2 CENTS PAY NO MORE!

Chicago Daily Tribune

THE WORLD'S GREATEST NEWSPAPER

FINAL EDITION

VOLUME LXXXX.—NO. 60 C (REG. U. S. PAT. OFFICE: COPYRIGHT 1931 BY THE CHICAGO TRIBUNE.) WEDNESDAY, MARCH 11, 1931.—38 PAGES THIS PAPER CONSISTS OF TWO SECTIONS—SECTION ONE * * * PRICE TWO CENTS IN CHICAGO AND SUBURBS ELSEWHERE THREE CENTS

KIRKLAND TO CELL FOR LIFE

G. O. P. PUTS ON ARMOR TO MEET RADICAL ATTACK

Norris Group Fires on Hoover Today.

BY ARTHUR SEARS HENNING.
[Chicago Tribune Press Service.]

Washington, D. C., March 10.—[Special.]—On the eve of the conference tomorrow of [illegible] Republicans and Democrats, which is expected to [illegible] Hoover administration [illegible] and aft, the Republicans a National committee today [illegible] galvanized into a [illegible] of unwonted activity.

SEN. SIMEON D. FESS.
[Fotogram.]

The general objective of the committee was to forestall criticism of the administration with a defense. Senator Simeon D. Fess [Rep., O.], chairman of the committee, was closeted with the President for some time and was emerging said:

"The time has come when we must let the country know fully about the wise, steady, constructive work that has gone on here under the leadership of President Hoover. In other words, we are going to get into high gear."

Off to Florida for Rest.

Mr. Fess said that he was going to Florida in a few days for a little rest and that when he returns he will have the "high gear" program all mapped out and ready for submission to Mr. Hoover.

For more than a year the White House has been chafing at the assaults on the President by Democratic National Chairman John J. Raskob's high salaried publicity staff. The Democratic sleuths that sought out every flaw in the Hoover armor, were taken into custody at the White House and nowhere else. Plans were formulated repeatedly to organize a counter offensive, but nothing came of them. Now Mr. Fess is going to try his hand at it.

The Republican chairman's brief tribute to the President was followed by a long extended laudation of Mr. Hoover by James Francis Burke, general counsel of the Republican national committee. Mr. Burke put in the mouth of the administration's every conceivable charge that will be heard from the conference of Republican spokesmen and Thursday.

Burke Defends President.

When he got on to the subject of Mr. Hoover's efforts to diagnose and prescribe the cure for world-wide industrial depression Mr. Burke banged his desk with such violence that his eyeglasses jumped the length of their black ribbon.

"President Hoover has devoted himself to this task with an intelligence and an industry unsurpassed, if not equaled, by any other individual in any other government on earth," Mr. Burke declaimed. "Never in the history of the White House has there been such intelligent devotion to duty, such put aside every selfish political motive and invoked the cooperation of all minds in every department of life.

"No breach of capital or labor, no organization, no political party, no business or city, has been overlooked. We have all been called to the presidential council table and every emergency has been promptly discussed and dealt with in accordance with the combined wisdom.

"The President still is at work fifteen hours a day. He never seems to flag in the face of the big job ahead of him. But it is our job as well as his and we should help him through it now, when cooperation is so essential to our national welfare.

Back to Napoleon's Times.

"The President has made all sections of the country and all classes of people his partners in the solution of the nation's problems. He has had interpart exchanges of views. He has fashioned sane conclusions. That is why I believe Hoover common sense that people expected.

"Since the Napoleonic wars the world has suffered from economic and political disorders such as the one we have recently faced.

"As a result of meeting the emergency the President's leadership has progress towards recovery and has held relief against all the countries of the world. Our people are being cared for everywhere. The splendid spirit of cooperation and [illegible]

(Continued on page 6, column 8.)

126,065 Register; Beat Forecasts

NEWS SUMMARY of The Tribune

[And Historical Scrap Book.]
Wednesday, March 11, 1931.

DOMESTIC.

Virgil Kirkland found guilty of murdering Arlene Draves and given life term. Jury deliberates 3 hours, 15 minutes. Page 1.

Arrest of Alexander Pantages near on charges growing out of Hollywood love market; others held. Page 1.

Find mangled body of missing 10 year old schoolgirl in sack on desert mesa. Page 2.

Members of Illinois house defend Chicago's reputation and pass resolution denying "crime" charges of Nebraska solon. Page 8.

Legislature starts action to reapportion state congressional districts, unchanged for 30 years. Page 8.

Three killed, two injured when unlicensed plane crashes. Page 14.

Joseph Cotton, undersecretary of state and noted as a leader in corporation law, dies in Baltimore hospital. Page 18.

LOCAL.

Day's registration adds 126,065 names to city poll lists, making total of 1,465,392. Page 1.

Farm hand identifies "Three Fingered Jack" White, on trial for murder, as driver of bandit car, scoring point for state. Page 3.

Cermak gains as poll of south side continues; Democratic nominee gets 60 per cent of votes in six wards. Page 4.

Mayor Walker of New York runs into barrage of rumors here as he stops on his way west for sun treatments. Page 5.

Policeman hides in store to await return of robbers; kills one in gun battle when they arrive. Page 5.

Policeman Daniel R. Daley of the detective bureau announces he will resign to be ordained a priest on March 21. Page 9.

Historic St. James' church gives up its status as cathedral of Chicago diocese. Page 9.

Special grand jury may investigate police of Cook county towns as city inquiry draws near close. Page 11.

Association of Commerce prepares for hearings on railroad consolidation; proposed merger seen as way to solution of terminal problems here. Page 17.

County's highway building in 1931 to set record; $26,000,000 to be spent in metropolitan area. Page 18.

Death notices, obituaries. Page 18.

WASHINGTON.

Radical parley opens fire on Hoover administration today. G. O. P. dons armor to meet offensive. Page 1.

U. S. officials deny political pressure had part in parole of James Murray, Rondout mail robber. Page 3.

FOREIGN.

Ice and snow grip Europe; ocean liners struggle to reach ports as new gale rages. Page 6.

Savage Brazil Indians go on warpath; massacre villagers with poisoned arrows. Page 7.

Rescue Mahatma Gandhi as 100,000 Hindu worshipers riot to touch his garments. Page 14.

Diplomat in Moscow finds money no good to buy shoes; offers cigarets and gets bargain. Page 15.

German Mennonites flee Siberian prison camps into China. Page 15.

SPORTS.

Record crowd of 25,000 to see Golden Gloves finals tonight. Page 1.

Golden Gloves fans given routes to Stadium fights. Page 25.

Shamrocks score three times in last period to beat Kansas City, 5-3. Page 25.

Stadium to be big tent for clowns and monkeys starting April 5. Page 25.

Stagg defends Belting in Iowa ouster case. Page 25.

White Sox regulars beat second team, 7 to 5; performances of players are both good and bad. Page 27.

Cubs prepare to leave Catalina for exhibition trip. Page 27.

EDITORIALS.

Profit from the Farm Board's Losses; Sentence on a Plea of Guilt; Billboards and Travel; East Wind; Not to Be Driven Out of Eden. Page 12.

FINANCE, COMMERCE.

Radio corporation reports net 1930 income of $5,526,293. Page 29.

Oil fields are swept by new reductions in prices. Page 29.

Stockholders approve Grigsby combine and refinancing. Page 29.

Gains and losses about balance in stock market trading. Page 29.

Corn weakness influences drop in wheat prices. Page 34.

Want Ad index. Page 34.

Average net paid circulation of THE CHICAGO TRIBUNE February, 1931, in excess of
Daily - - - 795,000
Sunday - - 1,080,000

1,465,392 NOW ON POLL BOOKS FOR MAYORALTY

Democrats View Day as Aid to Cermak.

The Tribune's straw poll showing Cermak leading by 60 per cent in south side wards—a tendency which political leaders claim is supported by the heavy registration—is published on page 4.

BY PARKE BROWN.

All predictions concerning yesterday's registration for the mayoralty election were smashed when the figures came in last night. There were 126,065 new names placed on the poll lists, making a total registration of 1,465,392 for the city.

The most sanguine forecast came from the Democratic managers on Monday. They said that 100,000 persons would register and they based that estimate on their belief that many thousands failed to register for the primary because they were not interested in the Republican nominating contest and because there was no battle for the Democratic nomination.

Called Cermak Registration.

A registration of 100,000, they said, would show a big increase in strength for A. J. Cermak, Democratic nominee for the mayoralty. When even their estimate, far above the official guess, was beaten, they were more certain than ever that yesterday's was a "Cermak registration." Following is yesterday's registration by wards:

Ward.	Previous total.	Yesterday.	Total.
1	15,591	2,334	17,925
2	25,418	3,655	29,073
3	33,139	4,900	38,039
4	34,750	5,103	39,853
5	33,233	4,658	37,891
6	30,066	3,728	33,794
7	45,353	4,521	49,874
8	42,312	3,126	45,438
9	24,538	1,763	26,302
10	17,361	1,416	18,777
11	15,350	1,550	16,900
12	23,709	1,985	25,694
13	11,624	793	12,417
14	20,760	1,427	21,687
15	46,119	3,769	49,888
16	22,212	1,436	23,648
17	23,941	2,575	26,516
18	35,253	2,926	38,179
19	50,802	2,793	53,595
20	12,604	1,302	13,906
21	15,556	1,514	17,070
22	16,558	1,569	18,437
23	24,976	1,655	26,631
24	18,807	1,649	20,456
25	15,383	1,495	16,878
26	15,353	1,300	16,653
27	20,619	3,497	24,116
28	22,325	2,687	25,012
29	30,336	2,580	32,916
30	39,850	2,594	42,444
31	11,958	1,003	12,961
32	13,189	1,284	14,473
33	14,023	1,443	15,466
34	16,214	1,480	17,694
35	18,893	1,852	20,745
36	21,505	1,545	23,050
37	48,639	3,175	51,814
38	20,409	1,225	21,724
39	55,023	4,031	59,054
40	41,807	3,152	44,958
41	51,145	3,583	54,728
42	17,720	3,004	20,717
43	19,496	1,705	21,201
44	20,687	3,241	23,928
45	19,843	1,277	21,120
46	23,432	2,450	25,882
47	29,677	2,041	31,718
48	33,899	3,917	37,816
49	44,134	4,667	48,801
50	43,542	3,767	47,309
Totals	1,339,327	126,065	1,465,392

The total of 1,465,392 will not stand until the election of April 7, since the revision by the judges and clerks next Saturday night will lower that figure by possibly as much as 40,000.

Sets Record for City.

The 1,465,392 is a record for unrevised registration in Chicago, surpassing the 1,389,742 unrevised figure before the 1928 presidential election. Unless something like 80,000 names are erased by revision and other methods the present total will exceed the revised registration figure of 1,385,631 in 1928.

The number of new names now on the books was taken as evidence that the vote four weeks from yesterday will pass the 1,000,000 mark and approach the records established heretofore in presidential years.

Examination of the ward figures demonstrated that, while there were the usual large registrations in the near south side wards and in the river wards where Thompson was strong in the primary, the surprising turnouts came in the wards that went against Thompson in the primary.

The lake front wards south of the colored district, the 6th, 7th, and 8th, in particular, went for Judge Lyle on Feb. 24 and yesterday they almost offset the 2d, 3d and 4th wards in the increase in their vote.

In the primary the big Republican wards of the northwest side, the 37th, 39th, 40th, and 41st, showed themselves to be anti-Thompson. Yesterday their registration was far above the average.

HIS MOURNING IS JUST ABOUT OVER

FIRST OF TAX BILLS WILL BE READY FOR MAILING MARCH 18

The first of Cook county's 1929 tax bills will be out by March 18. All bills will be in the hands of the taxpayers by April 20. This was announced yesterday by County Treasurer McDonough after County Clerk Sweitzer reported that work on the tax rates will be completed within a week.

At the same time it was announced that Attorney Thomas D. Nash, representing the county treasurer, will leave for Springfield today to ask the legislature for an extension in the tax delinquency date from April 1 to at least May 1. The attorney will urge the legislators to grant the county treasurer the power to fix the penalty date at thirty days after the last tax bills are out.

The extension of the delinquency date will cost the county's local governments approximately $500,000 in interest on tax anticipation warrants. This estimate was made by Michael J. O'Connor, assistant county controller.

The first bills to be mailed out will be those of the country townships. These taxes are collected by township collectors, who have three weeks to complete their work. After the delinquency date a penalty of one per cent per month will be assessed on all unpaid bills.

THE WEATHER

WEDNESDAY, MARCH 11, 1931.

Sunrise, 6:08; sunset, 5:52. Moon rises at 2:50 a. m. Thursday. Mercury, Venus, and Saturn are morning stars. Jupiter and Mars are evening stars.

Chicago and vicinity—Mostly fair and slightly warmer on Wednesday; Thursday mostly cloudy, followed by rain or snow and colder; moderate variable winds.

Illinois—Mostly fair Wednesday; Thursday cloudy, followed by rain or snow and colder in north and central portions.

TRIBUNE BAROMETER.

TEMPERATURES IN CHICAGO

MAXIMUM, 2 P. M. 34
MINIMUM, 6 A. M. 21

3 a. m.	25	Noon	32
4 a. m.	24	1 p. m.	34
5 a. m.	22	2 p. m.	33
6 a. m.	21	3 p. m.	34
7 a. m.	21	4 p. m.	33
8 a. m.	23	5 p. m.	32
9 a. m.	24	6 p. m.	31
10 a. m.	28	7 p. m.	31
11 a. m.	30		
8 p. m.	31
9 p. m.	30
Unofficial—	
10 p. m.	30
11 p. m.	30
Midnight	30
1 a. m.	28
2 a. m.	29

For 24 hours ended 7 p. m., March 10: Mean temperature, 28; normal, 33; excess since Jan. 1, 509 degrees.
Precipitation, none; deficiency since Jan. 1, 2.02 inches.
Barometer, 7 a. m., 30.10; 7 p. m., 30.10.
Highest wind velocity, 20 miles an hour from the northwest at 2:53 p. m.

[Official weather table on page 17.]

23,000 to See Golden Gloves Finals Tonight

Twenty-three thousand, all that Chicago Stadium will hold, tonight will watch the fourth annual battle for Golden Gloves.

Other thousands will hear the bouts over the radio. Not since Gene Tunney whipped Jack Dempsey at Soldiers' field three and a half years ago has Chicago shown such interest in a boxing show.

The world's attendance record for indoor boxing is 22,600, established in the intercity Golden Gloves match between Chicago and New York a year ago. Extra seats in the ringside section enable that figure to be exceeded tonight.

Twenty-one thousand tickets had been sold last night.

2,000 General Admissions.

Those who want to see the bouts and haven't got a ticket still have a chance. At 7:45 tonight, fifteen minutes after the show starts, 2,000 general admission tickets will be placed on sale at the Stadium box offices. They will cost one dollar each.

Nobody connected with the promotion of the Golden Gloves tournament makes a cent of profit. Contestants receive no money. The officials work for nothing. The net proceeds are donated to charity.

Thirty-two boys, the survivors of the wear and tear of a tournament that attracted 2,000 entries, provide the evening's entertainment. They come from Chicago and 12 of the 15 out of town centers which ran off preliminary meets. They represent the best amateur boxing talent between the banks of the Mississippi and the shores of Lake Erie.

Battles Until Midnight.

The first pair of flyweights will step into the ring at 7:30. Two minutes before that the Stadium will be darkened while spotlights are centered on the ring. Three world war veterans from the Medill post of the American Legion will raise the Stars and Stripes while the Stadium's mammoth organ peals forth "The Star Spangled Banner."

From then until midnight there will be no letup in action. Twenty-four bouts will be required to pick the team which Chicago will send against New York at Madison Square Garden on March 20. It is possible, even probable, that the winners of tonight's bouts will gain international fame. If they succeed in whipping their New York rivals they will earn a place on America's Golden Glove team for the international match with the champions of France at Chicago Stadium May 12.

As evidence of the increasing popularity of the Golden Gloves, consider that the 1930 finals drew 8,500 as compared tonight's throng of 23,000 There would be at least 30,000 in the Stadium tonight if there were seats to accommodate that number.

As for the boys—

The suspense is about over. Tonight the bell rings and the final round of fighting begins. This is a battle in which only the bravest survive.

Tonight will prove once and for all who can take it and who can give it. The courage of the contestants is not on trial. No boy without a heart of oak would have reached this stage of the stiffest competition amateur boxing has known.

NEVADA HOUSE VOTES TO LICENSE GAMBLING FOR STATE REVENUE

Carson City, Nev., March 10.—(AP)—A bill to license gambling in Nevada bore the approval of the house today and was sent to the senate for action.

After long debate the measure was passed by the house yesterday by a vote of 24 to 11.

The bill would permit gambling under a license for each game and machine, the amount varying according to population of localities. Of the fees collected, 25 per cent would go to the state, 25 per cent to the county, and 50 per cent to the cities and towns.

Those supporting the bill argued that it would place the gambling business under state control and would prevent corruption of local officials where it was contended, gambling now flourishes despite the fact that it is against the law.

Another argument presented in favor of licensed gambling was that it would serve as a source of revenue.

E. C. Mulcahy, Democratic floor leader, led the opposition to the bill. He declared that it would be a "poor form" of revenue legislation and charged that it deprived city and county governments of all authority to regulate gambling. He also attacked the bill on moral grounds.

CARDS IN VEST POCKET STOP BANDIT BULLET

Samuel Kastel, druggist at 2832 Devon avenue, started to obey orders last night when an armed robber told him to go into the rear part of his store. On the way, however, he drew the pistol he was carrying in his pocket, whirled about, and fired at the bandit. The man fired back. The bullet was directed straight at Kastel's heart, but a packet of business cards he carried in his upper vest pocket stopped the leaden pellet so effectively that his wound was only skin deep. The robber, believed to have been wounded, escaped.

Seek Arrest of Pantages as Girl Buyer

(Pictures on back page.)

San Diego, Cal., March 10.—[Special.]—Jesse Shreve, wealthy San Diego real estate man, was arrested today on charges of statutory offenses against young girls. Alexander Pantages, Los Angeles theater millionaire, was being sought on similar charges. Pantages is in Agua Caliente, Mexico, 19 miles south of here.

The charges, which also include John P. Mills, broker, arrested and released on bonds in Los Angeles, grew out of disclosures in the records of the Hollywood high school girl love syndicate, which authorities charge was operated by Olive Clark Day and William Jobelmann. The specific charges are that Alice Blake, 16 year old Hollywood girl, and Helen Livingston, 19, of Long Beach, Cal., were brought here for immoral purposes and became the companions at a hotel here of Pantages and Shreve.

Pantages to Surrender.

Shreve furnished $25,000 bonds. William I. Gilbert, Los Angeles attorney representing Pantages, was on his way here tonight with $50,000 in securities to place as bonds for the theater man. Pantages has arranged by telephone to surrender in San Diego when his attorney reaches here.

District Attorney Thomas Whelan of San Diego county spent the earlier part of the week conferring in Los Angeles with District Attorney Buron Fitts of Los Angeles, and stated that the two prosecutors had supplemented each other's information as to the "selling" and delivering of Hollywood school girls, as week-end hotel companions of wealthy men in San Diego.

Miss Blake is said to have recognized a picture of the theater magnate as that of a man who was introduced to her in San Diego under an assumed name after she had been conducted there by Olive Clark Day.

Fees Reported as $200 Each.

Fees of $200 each were paid to Olive Day by the men, for the overnight companionship of the high school children, according to reports. Of this sum, the two girls were given less than $25 each, the report has it.

Miss Blake and Miss Livingston were held in Los Angeles today under technical custody of the district attorney's office.

Besides the Blake and Livingston girls, Clarice Tauber, 16, and Helen Scott, 15, are similarly held in technical custody, with girls known as Patsy Fox, and others, under investigation or sought.

Pantages when reached by reporters at Agua Caliente stated that he did not know the Blake girl. He said that he had not attended any such parties as those reported by District Attorney Whelan.

"It is only a frameup to hurt me when the appeal of my previous case goes to the California Supreme court for decision," he said.

Pantages referred to his conviction, by a Los Angeles jury in 1929, on charges of rape preferred by Eunice Pringle, then 17 years old. Pantages was sentenced for a one to fifty year term in San Quentin, but appealed and secured an appellate court order for a new trial. The Los Angeles authorities then appealed for a rehearing of Pantages' conviction, and this awaits Supreme court action.

Wife Supports Pantages.

Pantages' vehement denials were echoed today by those of his wife, Mrs. Lois Pantages, who is with him at Agua Caliente.

A conference between Pantages, Archie Shreve, brother of Jesse Shreve, and Mills took place in Agua Caliente within the last two days, it was learned.

Shreve made the comment in San Diego that he had attended parties at which Mills was host, and which Pantages also attended, but Shreve stated that the parties were attended by several men and women, all of high standing, and nothing out of the way occurred.

SOLD
3 Pekingese Pups!

Mr. J. Grachocki sold 3 Pekingese pups by placing this want ad in the Tribune:

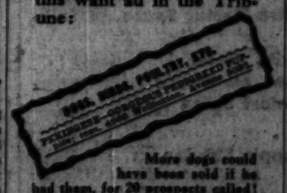

More dogs could have been sold if he had them, for 20 prospects called! Have you any pets you'd like to sell? The 17 prospects that Mr. Grachocki had to turn down can still be reached through the
CHICAGO TRIBUNE WANT AD SECTION
CALL SUPERIOR 0100—ADTAKER!

FARMER JURY VOTES VERDICT IN THREE HOURS

Youth Pales as He Learns His Fate.

BY WALTER FITZMAURICE.
[Chicago Tribune Press Service.]

(Pictures on back page.)

Valparaiso, Ind., March 10.—[Special.]—Virgil Kirkland was found guilty of the murder of his Gary high school sweetheart, Arlene Draves, by a jury in Porter county court here tonight. The jurors fixed the penalty at life imprisonment.

Standing eleven to one for conviction on the first ballot, the jury, composed of nine elderly farmers and three rural tradesmen, deliberated for two hours on whether to deal the death sentence to the 20 year old defendant.

The third and fourth counts in his indictment charged murder and attempted murder by rape, an offense carrying a mandatory death penalty under Indiana law. Prosecutor Robert G. Underwood of Porter county, in his final argument, had reviewed the evidence that Arlene died of injuries suffered in a gang rape incited by Kirkland during a Gary liquor revel last Nov. 29, and closed with a plea that he be sent to the electric chair.

Youth Saves Him from Chair.

In inflicting the lesser penalty the jurors said they were influenced by the defendant's youth. At times during the debate eleven of the twelve stood solidly for death, but their foreman, A. E. Upp, 53 year old Valparaiso grocer, held out for less than a capital sentence.

The count on which they agreed was murder in the first degree, an offense carrying automatic life penalty. Only by pardon or parole of the governor can Kirkland escape spending the rest of his life behind the gray prison walls at Michigan City.

The defendant's face was pale and haggard as Judge Grant Crumpacker, in an even voice, read the verdict handed him by the jury foreman. He had been jaunty at the close of court this afternoon, even smiling at Prosecutor Estill and congratulating him on his eloquence in the address demanding the electric chair.

Forewarned of His Fate.

Forewarned of his impending fate as he sat in his cell in the county jail at the corner of the courthouse square, his face was drawn and set as Sheriff Burney Maxwell and five deputies marched him in the courtroom.

His mother, Mrs. Myrtle Kirkland, also aware of the probable outcome, tried to steel her emotions, but burst into heavy sobbing as the verdict was read. Brushing off the restraining arm of her husband, Elmer Kirkland, Virgil's stepfather, she rushed through the crowd to the boy, sitting manacled to the sheriff, and clasped him in her arms. "God bless you, my darling child," she murmured over and over as the tearless Kirkland nestled close and looked into her face.

Mother and son stood clasped thus for three minutes, apparently oblivious of the staring throng around them as the encircling row of photographers began shooting flashlights. Finally Sheriff Maxwell tugged at the manacles and Kirkland spoke.

Asks Mother to See Him in Jail.

"You go now, Ma," he said. "You can see me later at the jail."

The defendant, collegiate appearing with his bare head and camel's hair coat, was led away to be returned to court a few minutes later, when Judge Crumpacker fixed the date of sentence. By agreement of counsel the sentence will be read next Monday at 9:30 a. m.

Robert G. Estill of Indiana Harbor, Lake county prosecutor, and his associate, Special Prosecutor John Underwood, said they were satisfied with the verdict. Attorneys Barratt O'Hara and John Crumpacker of Kirkland's counsel said they would demand a new trial and, if denied it, would appeal to the Supreme court.

With fifty instructions from Judge Crumpacker and 22 possible verdicts ranging from assault and battery to murder by rape, the jury retired to deliberate at 5:15. On the first ballot, fifteen minutes later, reporters could hear Foreman Upp counting the votes.

Reporters Crouch by Door.

Through the stout oak door of the adjoining courtroom came his voice counting one, two, three and up to seven for guilty, then one acquittal vote and the others guilty. Reporters, crouching by the door, were discovered by the bailiff, John McVay.

"Get out of here," he yelled, loud enough for the jurors to hear. "Get out or I'll have you all clapped in jail."

The dim lit courtroom was filling up

with spectators, having been cleared when the jury retired. Mrs. Kirkland, occasionally tearful, sat discussing the evidence with her husband. Across the floor sat Arlene's father, Charles Draves, with his sons, Elmer, Kenneth, and Carl.

For the first time since the trial began 15 days ago, the elder Draves wore a smile when the verdict came in.

"I knew these men would do the decent thing" he observed. "For the first time since Arlene died I feel at peace. I have no malice towards Kirkland, but he got what he deserved."

John Cuson, youngest of the jury, said his judgment was influenced mainly by the straightforward attitude of the state witnesses, policemen, medical experts, and Kirkland's former friends, who testified against him at the trial.

Leon Stanford, one of Kirkland's four fellow defendants awaiting trial, joined the convicted youth in the Porter county jail here. Stanford's attorney, Robert F. Moore, as in the case of Kirkland, had obtained a change of venue from Gary, Lake county, to Valparaiso, Porter county. Moore announced he would demand an early trial.

No plans are fixed for the other three, David Thompson, Henry Shirk, and Paul Barton, Mr. Moore said. In view of the failure of Kirkland's lawyers to pin the guilt for Arlene's death on his clients, Mr. Moore said, he anticipated an acquittal of the four.

The Lake county prosecutor, Estill, closed for the state at 4:15 p. m. with an eloquent plea to send Kirkland to the electric chair for the protection of girlhood and as an object lesson to all rapists.

Blames It on Gin Jazz Age.

Closing for the defense, Attorney Barratt O'Hara of Chicago had pictured Kirkland as a victim of what he termed the gin jazz age, undergoing the ordeal of trial with his life at stake because of the preposterous charge that he killed the girl he loved and intended to marry.

During the whole day's argument the young defendant heard himself variously referred to as a "beast" and an "unhappy boy" and sat unmoved. Tears were shed a-plenty by his own relatives and the family of the dead girl.

When, with the vehement denunciation of Kirkland, Mr. Estill concluded his address, Judge Grant Crumpacker made an announcement. His instructions to the jury would require fifty minutes, the judge said, adding that all who wished to leave should go immediately.

Only a few of the 600 spectators jamming the courtroom pushed their way through the exits. The judge, exceeding by only a few minutes his estimate of the time required for the instructions, read them through in an even voice.

Various Forms of Verdict.

Then he directed his bailiff, John McNay, to lead the jury to their chamber and leave with them the various forms of verdict. The forms covered every offense from assault and battery to murder by rape.

"The indictment against this defendant contains four counts," Judge Crumpacker had explained to the jurors. "The first charges attempted murder with a blunt weapon and you may, under it, find the defendant guilty of the lesser offense of assault and battery, carrying a penalty of one to ten years."

The judge read through the second count, charging murder with a blunt instrument. Under this count, he explained that the jury might convict Kirkland to life imprisonment. He came to the third and fourth counts.

"Now, gentlemen, I want you to fully understand that if you find this defendant guilty of murder or attempted murder by rape," he admonished them, "I will be compelled by the law to sentence him to death."

Sober faced the jurymen retired. Kirkland, looking a little forlorn, watched them go. Within ten minutes the jurymen were taking their first ballot.

Through the south oak door of the courtroom adjoining their chamber came the sound of their voices. The foreman, as yet unidentified, was distributing ballots to be cast into a hat. There was a silence and then the voice began to count. One, two, three and up to six for guilty of murder, with the seventh juryman voting not guilty. "Come on, now, aren't you an American citizen?" the foreman's voice objected. "Let's have another ballot." They balloted again with the same result. The argument grew more heated, but the lone juror remained obdurate.

Estill Closes for State.

Closing for the state, Prosecuter Estill declared the defense lawyers, particularly O'Hara, had tried to hypnotise the jury with high flown oratory. He assured the twelve men before him of his confidence that they would, after brief deliberation, return a verdict of murder by rape, leaving it for Judge Crumpacker to sentence Kirkland to the chair, as the law provides.

"We have heard marvelous discourses on every subject but the issue in this case," the prosecutor began. "I wonder that, in view of most of you men being farmers, O'Hara overlooked a discussion of farm relief. There has been shouting on the question of reasonable doubt and presumption of innocence. I ask you jurymen, can there be any doubt of Kirkland's guilt, reasonable or unreasonable?

"Mr. O'Hara spoke interminably in his argument of 'going back to the crossroads.' It wasn't until he got near the end of his speech that I discovered he was talking about the crossroads of prohibition."

DECAPITATED BODY OF MISSING GIRL, 10, IS FOUND IN A SACK

San Diego, Cal., March 10.—[Special.]—The body of Virginia Brooks, 10 year old schoolgirl, missing from her home since Feb. 11, was located on the Camp Kearney mesa this morning by a collie dog which brought its master, George H. Moses, a sheep herder.

VIRGINIA BROOKS.

The body was decapitated and otherwise mutilated. The only clew to the slayer was two automobile tracks leading to the spot. Coroner's deputies said the girl had been dead for weeks, possibly since the day she disappeared, although hundreds of searchers had been scouring California from San Diego to the Mexican border, and as far east as Tucson, Ariz., for her.

The girl's body was in a burlap sack and nearby in another sack were her library and school books. The automobile tire tracks enter the mesa from the Escondido highway, and indicate where the machine with its ghastly burden sped over the low brush and through soggy places on the ground to a point nearly a mile from the pavement.

Police believe that Virginia's killer is hiding somewhere in San Diego as the sack containing the mutilated body had been lying on the mesa not more than 24 hours.

The little girl's body told a ghastly story, similar to that of 11 year old Marion Parker, victim of the notorious Eddie Hickman, who was executed for the murder in 1927.

Lists Eleven Facts for Jurors.

The prosecutor declared he had not come before the jury to make a speech for or against prohibition. There were, he said, eleven outstanding and undisputed facts in the evidence, and, as he counted them off on his fingers, he begged the jurors to carry them in their minds when they retired to deliberate. The facts as enumerated by the prosecutor were:

1. That Arlene Draves died.
2. That her death resulted from violent injuries.
3. That her body bore 27 bruises when examined at an autopsy.
4. That Virgil Kirkland was her escort and constant companion on the night of her death.
5. That he admitted having relations with her that night.
6. That Virgil Kirkland was one of three youths who left her body lifeless on a sofa in a doctor's home early the next morning.
7. That he fled from the physician's home without giving his name or hers.

Quotes Virgil as Saying "I'm Sunk."

8. That when he learned that the police were coming to arrest him he said, "I'm sunk."
9. That he knew he was taking Arlene to a liquor party.
10. That, shortly before her death, Arlene had begged him to take her home.
11. That every detail of evidence in the case proved her a normal, virtuous girl.

"You men of the jury heard O'Hara blame the gin jazz age for this tragedy," the prosecutor cried. "Kirkland's lawyer would have you picture this case as the tragedy of a boy and a girl in an accident. I'm astonished that he didn't advocate free love."

During O'Hara's address, the defendant's mother, Mrs. Myrtle Kirkland, wept profusely. As the prosecutor swept into his final plea, the dead Arlene's father, Charles Draves, began to cry.

"Yes, the eloquent O'Hara pictured to you the grimness of the electric chair," Mr. Estill recalled. "Will you jurymen allow one's mother's grief to deter you from your duty when hundreds of thousands of other mothers throughout this land are listening for your verdict, to learn whether you men of Indiana propose to place a license on depraved youths such as this boy to go out and do as he did?"

Follows Estill's Every Move.

The prosecutor turned dramatically to point at the frail Charles Draves, sitting with bowed head at the prosecution table. Kirkland's face betrayed no expression, but his eyes followed Mr. Estill's every move.

"Let me paint you a picture in contrast with O'Hara's scene of the execution chamber," the prosecutor resumed in a softer voice. "There sits an old man, burdened with years, listening with us of the prosecution counsel day after day as the doctors for state and defense unfolded the story of the terrible injuries inflicted on his poor daughter's body before this defendant left her dead."

As Mr. Estill pointed, the father of Arlene bowed his gray head and wept. His eyes still were rimmed with red when the jury retired.

"O'Hara took you back into the childhood of the defendant whom he called 'this pureminded, wholesome boy,'" Estill said, his tone sharpening with sarcasm. "Let me paint you a picture of Arlene, an auburn haired child twelve years ago on her father's farm, the baby of the family, playing innocently around the homestead at Reynolds, Ind., and now because, of the brutal expression of the passion of this beast here on trial," he shouted, "that girl's body lies under the sod of a rural cemetery, in peace at last, I hope. Are you jurymen going to permit such a crime to happen, turn this beast loose and in effect tell others of his kind to go forth and do likewise?

Prosecutor Congratulated.

"Now, gentlemen of the jury," Estill concluded, "I am confident you will retire to the jury room, spend a little time in deliberating, and return here with a verdict convicting this defendant of the atrocious crime we have proven. Let the judge inflict the sentence in accordance with the law."

The speech of the prosecutor, a former clergyman of the Christian church, almost lifted the spectators from their chairs. When he had finished, Arlene's father, her brothers and sisters, newspaper men, and even opposing counsel crowded around to shake his hand.

Attorney O'Hara, fresh from the barber's chair, opened the afternoon session with the final plea in Kirkland's behalf. Pointing to the boy, he declared the jury was not trying him, but the whole social system. "And why do I say this?" he demanded. "Because, gentlemen of the jury, the attention of the whole nation today is focused on this stately courthouse, awaiting your verdict.

"Opposing counsel said something early in this trial about my coming from Chicago," Mr. O'Hara said. "Lord bless you, gentlemen of the jury, don't think I am trying to apologize for coming here from Chicago and from Illinois.

"Mr. Underwood of opposing counsel slurred my coming from Chicago," O'Hara repeated. "When I read a famous author, I don't ask whether he comes from Chicago, from Florida, or Indiana. I say thank God that gifted poetic soul is an American.

Calls It an American Case.

"And thus it is with this case," he pressed on. "It's an American case, not an Indiana case alone, and the American public looks to you for a decision that will awaken a response in all their hearts."

Here Mrs. Kirkland began to weep. Her husband, Elmer Kirkland, the stepfather of the defendant, stroked her shoulder as she sobbed in her handkerchief.

"Which of you jurymen of Indiana," Mr. O'Hara demanded, "would be willing that this boy's body be bound in the electric chair and burned, burned, burned until he is dead? You can do it. But it will be your responsibility alone. I came into this case, seeing an opportunity to do a service for the land I love in defending this boy," the Chicago lawyer declared. "Put him in the chair if you will, or behind prison walls to ruin his life. But remember that the fifth commandment says, 'Thou shalt not kill.'"

Speaks Directly at Juror.

O'Hara's face was streaming perspiration and his uncropped gray hair was touseled like a wheat shock on his head. He leaned upon the brass rail before the jury box and spoke directly at Juror James Riggs, who was leaning back in the swivel chair, his eyes half closed. "Put him in the chair," O'Hara shouted. "He won't care after that—he'll be dead. But his mother, that noble woman sobbing there on the front bench—the mother who took in washings to bring that boy up—she will cry bitterer tears."

Suddenly the lawyer turned from the jury box, faced Kirkland, and pointed a dramatic finger. The defendant's brow lifted, reflecting a little surprise.

"Virgil Kirkland," O'Hara thundered, "you are accused of taking the life of a beautiful young girl. Virgil Kirkland, you loved that girl. Virgil Kirkland, I know you did not take her life."

Stepping slowly backwards, O'Hara leaned his elbow on the brass rail, ranging himself as if he were among the jury. "Let's be fair with ourselves," he addressed the courtroom generally. "Virgil Kirkland, we of the older generation are responsible for your presence at the gin orgy that night. We are responsible for the tragic death of your sweetheart. We are responsible for the ordeal you are under here.

"But," O'Hara concluded in a ringing voice, "we are going to understand your generation, take your hand and lead you back to the crossroads, where we'll work out this whole problem together. All America is going to return to the simple faith of a simple people in simple things."

O'Hara pictured a boy and a girl of an earlier generation, sliding on their sled down a snowclad hillside; they indulged in an intimacy and the sled crashed into a tree, killing the girl.

"It might have happened to any one—to your own sons, juryman of Indiana," O'Hara averred. "But in Kirkland's case we have instead of the snowy hill a speakeasy, a lewd movie and sexy novels. We have wild parties. Fundamentally, the situation is the same—just a boy, a girl, and an accident."

Arlene's Sister Hysterical.

Opening the state's argument this forenoon, Assistant Prosecutor Edmond Freund of Valparaiso waved before the jurymen photographs of Arlene's bust, taken at the morgue. He scored the defense for insisting on a second post mortem and was plunging into a description of the scene of the autopsy in the village hall at Reynolds, Ind., when Arlene's sister, Carolyn, became hysterical. Half rising in her chair, the girl began to swoon. Her brothers knelt before her, giving her support, and when she sank into a coma, picked her up and carried her towards the nearest door, their leaving being impeded by the crowd.

As the three brothers neared the door with their limp burden, Carolyn regained consciousness and began a violent sobbing. Her father, seated at the prosecution table, began to weep. Kirkland did not take his eyes from the jurymen, who saw and heard it all.

Mr. Freund seized the photographs of Arlene. "Look at that face," he demanded. "See those knuckle marks on the jaw? Look at that defendant, all dressed up like a sheik there in his chair. He was a high school athlete, gentlemen of the jury, and he has a punch. It didn't take much of a punch to knock out that 18 year old 110 pound girl."

Pays Tribute to Oldham.

Discussing the medical evidence, Mr. Freund paid tribute to the skill of Attorney Ronald Oldham of Chicago, one of defense counsel, for his searching cross-examination of the state's medical experts.

"You've heard a lot of medical testimony in this case," Mr. Freund told the jury. "And remember that, under Indiana law, the prosecutor must do all his investigating through the cumbrous form of grand jury procedure. The state didn't have the money to hire the array of medical experts the defense produced. But those we did bring here—men of Indiana whom you know—stood up rigidly under the cross-examination of Mr. Oldham and, in all my years of practice, I never saw a more searching cross-examination than he conducted."

Mr. Oldham, resplendent in a frock coat and striped gray trousers, with a heavy watch chain across his white piped vest, followed Mr. Freund. Oldham, a former Kentucky judge, ripped into Prosecutor Underwood for what he termed the prosecutor's unfair tactics, analyzed the evidence and summed up with the conclusion that Kirkland could not possibly be considered guilty of murder.

"If you expect oratory from me, you'll be disappointed," the defense lawyer began. "I'm just a country lawyer from a Kentucky town and I don't spout oratory, but I do know the evidence in this case—know it by heart. There were fifty witnesses, and I can tell you every word each one said.

"Now let's get into the evidence in this case," he resumed in a brisker tone. "What happened that night? Richard Sturtridge, the only sober witness at that party, told you that Kirkland, Arlene and another couple at the party consumed three-quarters of a pint of grain alcohol before the main refreshments—a gallon of alcohol and a gallon of wine—arrived.

"You men know what a knockout there is in raw alcohol," he continued. "You and I couldn't drink one glass without being knocked out. The testimony is that Arlene drank a glass of it, mixed with water, and she drank the wine.

"Now, jurymen of Indiana, use your plain common sense," the lawyer urged. "Arlene went out on the porch with Kirkland for the first time, not when Sturtridge saw them as the state contends, but an hour before. It was then that the intimacy occurred. She didn't cry out—she didn't complain. Afterwards, she was dancing happily in the living room, and then she and Kirkland went out again.

Tells of Fall on Porch.

"There was a fall. The prosecution has made much of the fact that Kirkland let Sturtridge pick her up. Remember, though, that he had been drinking alcohol. He said he was stunned—and who wouldn't be?

"Underwood would have you believe Arlene's last words were: 'Please take me home.' That's Underwood's bunk, or, to use a political phrase, it's plain baloney. What she did say was: 'I want to go home.' And why shouldn't she want to go home? She had been drinking alcohol and was sick."

STANDS IN THEATER TICKET LINE TO HOLD UP CASHIER

A nonchalant Negro robber, who stood in line with six patrons of the Piccadilly theater at Hyde Park boulevard and Blackstone avenue, thrust a pistol before the cashier, Miss Alice Lewis, when it came his turn to buy a ticket last evening and forced her to surrender $60. Then carefully placing his pistol back in his pocket, he sauntered with unhurried steps around the corner.

ALICE LEWIS. [TRIBUNE Photo.]

In front of the robber in the ticket line were two children. Behind him were four adults. Although he was within easy reach of all of them, no attempt was made to stop him. The robbery was the fourth at this theater within a year and the third since Jan. 15.

YOUR ENGLISH

While They Last—[illegible] were [illegible] study courses, [illegible] English and Effective Speech, [illegible] teaching lessons], at [illegible] usual tuition, $17.50. The [illegible] and interesting course of [illegible] produced. Call in person, write or telephone Dearborn [illegible]

THE BOOTH-FERGUS [illegible] CO.
30 North Michigan Avenue, Chicago

A shopping tour till 4—then tea!

Walk-Over watersnakes are the solution to that problem of dress! They are up-to-the-minute in their smart designs—there's no doubt about it! Women who know what's what are wearing genuine Walk-Over watersnakes this season. Look at the three styles sketched . . . aren't they smart?

$10.50

Styles sketched are featured at State Street store. All stores show the watersnake tie.

WALK-OVER
SHOES AND HOSIERY
125 South State Street (Women's Only)
4700 Sheridan Road — 4715 South Parkway
4052 West Madison St. — 2342 East 71st Street
6440 South Halsted St. — 1313 East 63rd Street
607 Davis St., Evanston — 1136 Lake St., Oak Park
Elgin — Rockford — Gary — South Bend

GM
You may take a larger helping of free air with the new Oakland-Pontiac semi-drop-base wheel rims giving your tires 11 to 13 per cent added capacity.
Making new friends and keeping the old
OAKLAND PONTIAC
TWO FINE CARS

CARSON PIRIE SCOTT & CO

Apparel Petite
Designs a
Thoroughly Feminine Chiffon
For the Shorter Woman

A graceful sleeveless frock which has a soft jacket that immediately transforms it into a smart informal frock. There are lithe lines to the skirt. Black, brown, blue, sand, and gray. Sizes 33½ to 43½.

$35
Fourth Floor, South, State.

ROTHMOOR COATS
and 3-piece suits

Some say it's their dash, their swagger . . some say it's their spark of color . . some say it's their rare foreign-loomed weaves. Whatever it is, women must like it . . if we can judge at all by the way they're raving about these 3-piece suits and fur-trimmed coats.
Sizes 12 to 46
$65
Rothmoor suits, $50 to $75
Other Rothmoor coats, $25 to $150
Our entire 5th floor is devoted to women's wear
Maurice L Rothschild
State at Jackson

Have a Real PHOTOGRAPH
Taken in Our Portrait Studio
Of Yourself, Your Youngster or Any Member of Your Family
Special Offer 11x14 Picture $1
Almost Half the Size of This Entire Newspaper Page
These portraits are very unusual at this price! One photograph for $1 . . . . or as many additional photographs as you like for $1 each. Come in and see the high quality of our work and you will immediately want several photographs!
NO APPOINTMENT NECESSARY!
STUDIO—THIRD FLOOR—NORTH
THE DAVIS COMPANY
State, Jackson, Van Buren, Wabash Telephone: Wabash

CLEARY
ESTATES BY CONTRACT
G.V. CLEARY General Agent
Reliance Life Insurance Company of Pittsburgh
100 N. LA SALLE ST. CHICAGO

A Great Store in a Great City
THE FAIR
State, Adams and Dearborn Streets
In Our Spanish Room—Seventh Floor
D·I·N·N·E·R
49c
OLD-FASHIONED BEAN SOUP
Choice of . . .
Fried Filet of Sole
Sweet Relish Tartar Sauce
or
Swiss Steak
Potatoes au Gratin
Waldorf Salad
Choice of . . .
Pineapple Sundae
or
Home Made Apple Pie
Coffee Tea Milk
We Will Reserve Table Accommodations for Your Luncheon Group. Phone State 2900. Local 124. Ask for Mrs. Young or Mr. Larabee.

WITNESS NA... WHITE AS D... OF BANDIT...

State Scores a ... Murder Tr...

CRIMINAL COU...
Joseph Rodrigues, rape, 15 months in the penitent... Bastholme, Jersey, sentenced in the Bridewell by Judge ... ago.
Martin Maddess, assault ... tenced to 1 to 14 years in ... tiary by Judge Roys C. Ha...

William J. [Three Fin... White, public enemy, ... tried ... Jose... Crim... the ... lier... Pf...

WILLIAM J. WHITE.

Pa... tiv... co... aft... dri... mo... the... fle... scene... McHe... robbe... 24, 1... Thi... portant testimony in the t... according to Assistant S... neys Harry Ditchburne ... Brown, such an identific... lished that the police ha... arrest White.

White was tried five y... the murder of Policeman ... sentenced to life imprison... Supreme court, however, ... conviction, holding that ... tion did not prove that th... had any legal right to at... rest White at the time ... Pfaume was shot to dea... 13, 1925, in front of the ... inn, at Mannheim r... sh...

Clash with ...

The prosecutors d... noon had frequent ... neys W. W. O'Brien ... and W. W. Smith for the ... fore they were able to id... as an occupant of the ... Nine witnesses were neces... the prosecution, under ... objections of the d... was able to get in ... The car had to be t... from the time of the ... until it was ultimately see... away by a farm hand who ... the occupants of the car.

Prosecuters Ditchburne ... objected frequently to t... of the defense lawyer... laughs from the s... Sabath told the at... must cease or he wo... action.

Hilding Hanson, a ... Pearson farm at Bearville, ... McHenry, was the witness ... fied White and three ot... of the robbers' car.

Carl Stenger, who ...

THE ... is BOST... easy-fi...

The Bosto... tainly sho... And its ... months a... A shoe yo...

Other Bo...

HENRY C...
State and Jackson
CHICAGO
Oswego and C...
EVANSTO...

WITNESS NAMES WHITE AS DRIVER OF BANDIT AUTO

State Scores a Point in Murder Trial.

CRIMINAL COURT.

Joseph Rodriguez, rape, sentenced to 18 months in the penitentiary; Leonard Spehelma, larceny, sentenced to 1 year in the Bridewell by Judge Philip Finnegan.

Martin Mandoza, assault to rob, sentenced to 1 to 14 years in the penitentiary by Judge Rose C. Hall.

William J. [Three Fingered Jack] White, public enemy, who is being tried in Judge Joseph Sabath's Criminal court for the murder of Policeman Edward Pflaume of Forest Park, was positively identified in court yesterday afternoon as the driver of the automobile containing the bandits who fled from the scene of the West McHenry bank robbery on Oct. 24, 1925.

WILLIAM J. WHITE.

This is considered the most important testimony in the trial because, according to Assistant State's Attorneys Harry Ditchburne and James Brown, such an identification established that the police had a right to arrest White.

White was tried five years ago for the murder of Policeman Pflaume and sentenced to life imprisonment. The supreme court, however, reversed the conviction, holding that the prosecution did not prove that the policeman had any legal right to attempt to arrest White at the time Policeman Pflaume was shot to death on Dec. 13, 1925, in front of the Mannheim inn, at Mannheim road and 22d street.

Clash with Defense.

The prosecutors during the afternoon had frequent clashes with Attorneys W. W. O'Brien, Everett Jennings and W. W. Smith for the defense, before they were able to identify White as an occupant of the bandit car. Nine witnesses were necessary before the prosecution, under the constant objections of the defense attorneys, was able to get in the vital evidence. The car had to be traced step by step from the time of the bank robbery until it was ultimately seen four miles away by a farm hand who recognized the occupants of the car.

Prosecuters Ditchburne and Brown objected frequently to the "wisecracks" of the defense lawyers, which brought laughs from the spectators. Judge Sabath told the attorneys that they must cease or he would take summary action.

Hilding Hanson, a farm hand on the Pearson farm at Beatville, near West McHenry, was the witness who identified White and three other occupants of the robbers' car.

Carl Stenger, who was president of the West McHenry bank, first told of the $18,000 robbery. He recognized Jimmy Johnston as one of the robbers. Johnston was killed at the same time as Policeman Pflaume. The movements of the bandit car were then traced mile by mile through various McHenry county residents until it reached the Pearson farm, where Hanson was at work.

"Do you see the driver of the car in this courtroom?" Prosecutor Brown asked Hanson.

"Yes, that is the man over there," the witness replied, pointing at White. Hanson said that he had previously known White, Johnston, Edward Cosgrove, and Thomas Shupe because they made their headquarters before the robbery at a hot dog stand near Bearville. The witness asserted that he had seen them a dozen times.

Attorney Attacks Testimony.

Attorney O'Brien attacked Hanson's testimony in his cross-examination, trying to show that it was impossible to identify four passengers in an automobile going 40 or 45 miles an hour.

White seemed nervous over the testimony of Hanson. He frequently talked with Attorney O'Brien, his chief counsel, while Hanson was on the stand.

Hanson identified a photograph of the car used by White at the time of the Pflaume murder as the same one used at the time of the bank robbery.

Fred Vanicek, owner of the Mannheim inn, appeared reluctant to testify and was called as a court's witness. He could not say, he said, who fired the fatal shots. He made a point for the defense when he said that he heard shooting outside of the roadhouse. The defense contends that Pflaume was killed by one of his associates. The state charges that the policeman was shot inside of the roadhouse by White.

Rehearse for Public Schools Piano Day

Left to right, seated: Arlie McMinn, Raymond Fortune, William Hoglund, Daniel Congreve, Willard Congreve, Albert Bouzide. Standing: Dr. J. Lewis Browne, director of music, and Mrs. Lillian A. Willoughby. [TRIBUNE Photo.]

200 Take Part

Rehearsals for the third annual Piano day, to be given by public school piano students in Kimball hall, 306 South Wabash avenue, on March 20, were held yesterday under the supervision of Dr. J. Lewis Browne, head of the music department, and Mrs. Lillian Willoughby, supervisor of class piano instruction. About 200 pupils attended the rehearsal. Piano instruction is given in 288 of the public schools by a staff of several hundred teachers at a charge of 25 cents a lesson.

Income Tax Collections Show Drop of $765,649

Income taxes collected for the first Illinois district from Jan. 1 to yesterday totaled $7,109,762, according to figures released by Acting Collector Robert E. Neely. This was a decrease of $765,649 compared with the total collected during the same period last year. A total of 43,700 persons had filed yesterday, compared with 58,200 for the same period last year, showing an increase of $27 in the average tax paid. The deadline for the filing of returns is midnight Monday.

CIVILIAN POLICE CHIEF IS ASKED BY COMMITTEE

A movement to place a civilian at the head of the Chicago police department as the first step in reorganizing the police force was started yesterday by the citizens' police committee.

John A. Carroll, south side banker, made the suggestion for a civilian commissioner at a meeting of the citizens' advisory board, appointed by the police committee, at which the report of the long survey of police problems made by the police committee was submitted for approval. The report has just been published in book form by the University of Chicago Press.

In accordance with the suggestion, a subcommittee of three—Mr. Carroll, Col. A. A. Sprague, and Col. Henry Barrett Chamberlin—was appointed to wait upon the mayoralty candidates in an effort to obtain a promise that whichever is elected as mayor in April will select some one outside of the police ranks as commissioner.

SIMS FRANKFORT POSTMASTER.

Washington, D. C., March 10.—(AP)—President Hoover today gave a recess appointment to Carl W. Sims as postmaster at Frankfort, Ind.

OFFICIALS OF U. S. DENY POLITICS IN MURRAY'S PAROLE

Cite His Aid in Recovery of Rondout Loot.

[Chicago Tribune Press Service.]

Washington, D. C., March 10.—[Special.]—Investigation of the granting of a federal parole to James Murray, Chicago ward politician who was imprisoned for his part in the Rondout mail robbery of 1924, disclosed today that the government in the rôle of a robbery victim behaves in much the same manner as the average citizen who is a victim of holdup men. In both cases the chief concern apparently is the return of the stolen property rather than adequate punishment for the criminal.

Government officials emphatically denied that inside political pressure had had anything to do with the parole of Murray before he had served a quarter of his original 25 year sentence. They said that valuable information given by Murray to postal inspectors had played a major rôle in his release.

Turns Up $345,500 of Loot.

According to officials of the department of justice, Murray's information enabled the postal authorities to recover $345,500 of the $2,000,000 loot seized by a gang of six men in the Rondout robbery. It was also hinted that other information supplied by Murray had been of value to the department.

In 1929 Murray told Grant Miller, chief postal inspector at Washington, where the money could be found. Immediately after his conference with Miller, who now is dead, Murray filed a petition for executive clemency. Miller then recommended that Murray's sentence be commuted to 12 years. He also visited James A. Finch, attorney in charge of pardons, and urged that favorable action be taken on the petition.

The Murray petition, accompanied by a favorable report by Finch and recommendations for clemency by Miller and District Attorney Johnson of Chicago, went to the White House. President Hoover on May 12, 1930, commuted Murray's sentence to 12 years.

Then Parole Is Granted.

The commutation alone would have released Murray on Dec. 26, 1932, officials said. Murray, however, applied for a parole. A hearing was held before Arthur D. Wood, head of the pardon board. According to board members, great weight was given to the recommendations of Miller and Johnson. It was indicated also that since Murray had aided the government the board thought the government should play the game with Murray.

The parole was granted and Murray will be released from Atlanta penitentiary on May 26. When he departs from the prison only two of the 8 men sentenced in connection with the Rondout robbery will be left there. They are William J. Fahy, former Chicago postal inspector, who was sentenced to a 25 year term, and Willie Newton, who is serving a 12 year term. Newton was refused a parole because he is wanted in another state.

Herbert S. Holliday, who was sentenced to 25 years in prison, received a commutation of sentence when he turned back $101,000 in liberty bonds and subsequently was released on parole.

Political Pressure Denied.

Department of justice and White House officials denied that any political pressure had been exerted either for commutation of Murray's sentence or for his parole. Department of justice officials admitted the government had favored clemency in Murray's case because Murray had aided the government.

Postoffice department officials denied that they bargained with criminals, but it was admitted that postal inspectors are inclined to deal more leniently with imprisoned crooks who give them valuable information. Thomas M. Milligan is now chief postal inspector.

In his report on the Murray case, Attorney General Mitchell pointed out that Murray "had returned to the postoffice department $345,000 and rendered valuable service to the government."

JOHNSON COMMENTS ON CASE.

United States Attorney Johnson said last night that he had informed Washington authorities he knew nothing about the return of the stolen bonds on Murray's part, or about any promises of leniency that may have been made to Murray, the case having been prosecuted before his term of office.

"I did, however, recommend that if Murray was promised any consideration, or that if there was a tacit understanding that he would receive clemency, the government should keep its faith," Mr. Johnson said. "I was emphatic about this, for the government cannot expect to obtain valuable information from gangsters unless it does keep faith with them."

COUPLE FACE MURDER TRIAL APRIL 1.

Belleville, Ill., March 10.—(AP)—The trial of Mrs. Mildred Huxtable, 28, and William Reardon, 31, an ex-convict, indicted for the murder of Mrs. Huxtable's husband, Sterling E. Huxtable, was reset for April 1 after illness of a juror yesterday resulted in a mistrial. The juror was Fred W. Brumm of Belleville.

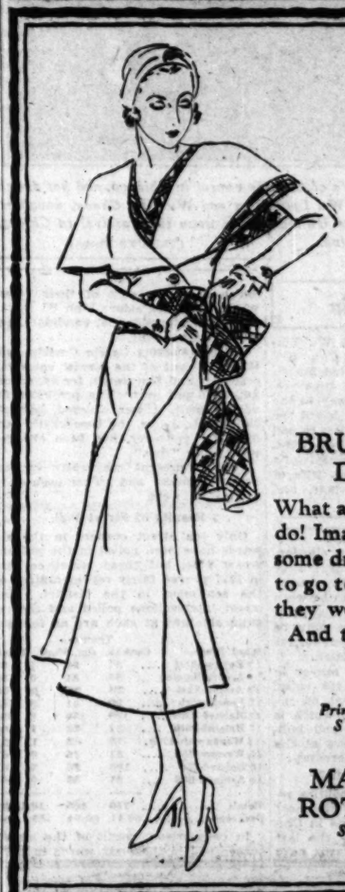

BRUCEWOOD DRESSES

What a foolish thing to do! Imagine, she bought some dresses in Chicago to go to Paris in. But they were Brucewoods. And that explains it!

$35

Prints, silks, wools
Sizes 12 to 46
$17.50 to $95

MAURICE L ROTHSCHILD
State at Jackson

CHAS. A. STEVENS & BROS.

Ye Olde

Wednesday column from Ye Olde Stevens State street shop now broadcasting some of the newest and most fetching arrivals of the colorful spring season!

"Ninety-nine

Out of a Hundred" items on your light refreshment list can be more easily dispensed from this tray with its own matching and folding rack. Smart, too, for serving after dinner coffee and beverages. Maple finish, or red, green, ivory or orange, with various pictures. Tray size, 23x17 inches. Complete with rack, $10.50.

GIFT GALLERIES, MEZZANINE.

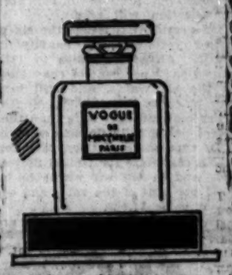

"Something to Remember You By"

are the youngest members of Molyneux' perfume family, called "Vogue," "Connu," "Le Chic" and "Fete"—each one with a clever personality you've never before known. Bottles, $3.50 and $6.50.

FIRST FLOOR.

"Sho, sho"

you want one of these new clips. Or better, a pair of them. Finished in bright gold or silver, they're a tremendously important development in a serious clip situation. Each, $2.50.

FIRST FLOOR.

"I Ask You

to Ask Me" if this new handbag doesn't just remind you of reticules of long ago. It's a very swank bag for now, though, and you'll like the way its strap handle slips through the flap. In calf or silk crepe—black, brown, navy. $8.50.

FIRST FLOOR.

CHAS. A. STEVENS & BROS.

Store Hours, 9:30 to 6:00

THE HARVARD

is BOSTONIAN'S idea of easy-fitting smartness

$8

The Bostonian genius for style certainly shows up in the Harvard. And its easy fitting last means months and months of comfort. A shoe you will be proud to wear.

Other Bostonians, $7, $9 and $10

THE HUB
HENRY C. LYTTON & SONS
State and Jackson, CHICAGO
Marion and Lake, OAK PARK
Orrington and Church, EVANSTON
Broadway and Fifth, GARY

John M. Smyth Company
Established in 1867
Madison East of Halsted
MANUFACTURERS—RETAILERS—IMPORTERS

FREE PARKING
at this Store. Drive up to our doors. An attendant will park your car and return it to you when you have finished shopping.

TAXI OVER FREE
from the Loop to this Store. Also from North Western, Union, La Salle St. and I. C. (Randolph and Van Buren) R. R. Stations. We pay on arrival. No obligation to buy.

Solid maple

Normandy chair

$19

THE charming French Provincial Chair featured above has the following claims to popularity: it is upholstered in a wide choice of toile de jouy and patterned glazed chintz fabrics; its large cushion is filled with silk floss; it is made of solid maple; and it is attractively priced.

From our wide varieties of upholstered pieces at New Low Prices. Displayed on our Third Floor.

OPEN SATURDAY AND MONDAY UNTIL 10 P.M.

Coupon for Special LIFE INSURANCE POLICY

Issued Exclusively to Chicago Tribune Readers

$1.00 a month, with coupon below, for a Life Insurance Policy which pays $1,000 Plus!

No Medical Examination! No Subscription Necessary!

Note: Included Are Valuable Total and Permanent Disability Benefits!

This means that Full Amount of Insurance is payable to the insured, WHILE LIVING, in event of Total and Permanent Disability, as stated in Policy. Open to men, women, boys and girls in normal health, between ages of 9½ and 44½. Only one policy to a person. Issued by the Federal Life Insurance Company through special arrangement with the Chicago Tribune.

FILL IN AND MAIL COUPON

"Special Life Insurance Department"
FEDERAL LIFE INSURANCE COMPANY,
168 N. Michigan Avenue, Chicago, Ill.

I hereby certify that I am a reader of the Chicago Tribune and wish to apply for a Special Life Insurance Policy made available by the Chicago Tribune in the Federal Life Insurance Company, in the amount of $1,000 PLUS. I enclose check or money order for $..... to pay for

First Month's ☐ One Year's ☐ Premium.

Yearly Renewable Reducing Term to Age 65. Whole Life Thereafter.
NOTE: The premium is $1.00 per month up to the policy anniversary nearest age 65 of the insured. Thereafter, $2.50 per month. If you wish to pay for a full year encloses $11.50.

My Name Is..... (Print name in full. Do not use initials)

My Address Is..... (Street, City, State)

Date of Birth..... (Day, Month, Year) My Age Is.....

Beneficiary.....
Write here the full name of the person to whom you want insurance paid at your death.
NOTE: This insurance will become effective if and when issued by the Federal Life Insurance Company at its Home Office in Chicago. A short-form application blank will be mailed to applicants in accordance with requirements. The Federal Life Insurance Company reserves the right to reject any application for this insurance for any cause whatsoever, and in such cases will return to the applicant the full amount of the payment sent with this coupon. This offer open only to persons between ages of 9½ and 44½. Only one of these Life Insurance Policies to a person.

COUPON FOR TRIBUNE ACCIDENT INSURANCE POLICY

For New Policy or Renewal. $1.25 a Year.

To secure the Chicago Tribune-Federal $7,500.00 Travel Accident Insurance Policy, or to renew for another year one previously issued to you, cut out and fill in the application below and send it with registration fee of $1.25 to Tribune Insurance Dept., Federal Life Insurance Co., 168 N. Michigan Ave., Chicago, Ill. Remit by money order or check payable to Federal Life Insurance Company. (During the first five years, as provided in the policy, the value of all specific indemnities increases 10% each year the policy is renewed.)

☐ NEW POLICY OR ☐ RENEWAL
Check here if you wish new policy. Check here if you wish old policy renewed.

APPLICATION for $7,500.00 TRAVEL ACCIDENT INSURANCE POLICY
Issued to Readers of the Chicago Tribune

If Renewal, write Policy Number here. No. .....

(If you wish a new policy ALL QUESTIONS BELOW MUST BE ANSWERED. If you wish to renew a Policy previously issued to you, indicate above and fill in name, address and policy number.)

Do you apply for a $7,500.00 Travel Accident Policy in the Federal Life Insurance Company, issued only to Readers of The Chicago Tribune?

What is your Full Name?.....

Address? ..... (Number, Street)

..... (City, State)

What is your Age?..... Place of Birth?.....

Date of Birth? Month..... Day..... Year.....

Are you Totally Blind or Deaf?..... Are you Crippled to the Extent That You Cannot Travel Safely in Public Places?.....

What is the name and address of person to whom you want this insurance paid in case you are killed? (If not answered, insurance will be payable to your Estate.)

Beneficiary's Name?.....

Relationship?..... Address?.....

Do you certify that you are or will become a reader of the Chicago Tribune?.....

Sign your name here.....

NOTICE: Not more than one policy will be issued to any one person. Issued Only to Applicants Over 10 and Under 70 Years of Age.

CERMAK GAINS AS SOUTH SIDE POLL CONTINUES

Gets 60% of Straw Votes in Six Wards.

Pre-Campaign Poll

	Previous vote.	Yesterday's vote.	Totals.	Per cent.
Cermak [D]	2,065	716	2,721	55.27
Thomp'n [R]	1,572	465	2,337	45.76
Stout [A]	40	10	50	.98
Totals	3,917	1,191	5,108	100

BY OSCAR HEWITT.

Anton J. Cermak, the Democratic candidate for mayor, climbed farther into the lead yesterday in the straw voting. The poll was taken in the 11th, 12th, 13th, 14th, 15th and 16th wards, all on the south side.

In these wards each time Mayor Thompson was given two straws, Mr. Cermak was given three by his supporters. That was the ratio in the 1,191 straws gathered.

The exact division of the straws, together with the percentages for each candidate, is shown in the following table:

Candidate—	Party.	Straws.	Per cent.
Cermak	Dem.	716	60.11
Thompson	Rep.	465	39.04
Ernest Stout	Am. Nat'l	10	.85
Totals		1,191	100.

In these same wards four years ago the street poll gave William E. Dever 53.14 per cent of the straws, Thompson 43.15 per cent, and Dr. John Dill Robertson 3.71 per cent. If yesterday's poll represents the attitude of the voters in these six wards, Thompson is now more than 4,000 voters weaker than he was in 1927, and Cermak is 6,000 votes stronger than was Dever.

The 1927 street corner poll of these six wards forecast Thompson's strength with reasonable accuracy. The poll showed that he would get 43.15 per cent of the votes, while in the election he obtained 44.89 per cent. The street corner poll indicated on the percentage basis that he would get 47,612 votes, while he actually received 48,908.

Before the Campaign Starts.

The present straw vote is a poll before the active campaign has started it does not pretend to indicate how the election will result.

On presidential issues the six wards polled yesterday are heavily Democratic. Alfred E. Smith in 1928 obtained 63.08 per cent of the votes cast in the six wards, and still lost the city by more than 21,000. Smith was 3 per cent stronger here than the first street poll credits Cermak with being.

In that same election Mr. Cermak was a candidate for United States senator and in the six wards he polled 67.11 per cent of the votes and carried the city by 77,409.

These six south side wards are an important factor in any city election. In the 1927 contest for mayor they polled 108,951 votes and may reasonably be expected to cast between 110,000 and 120,000 votes this year. It is possible that the vote may be even larger, since it reached 130,248 in the 1928 presidential election.

When Dever was elected mayor in 1923 by a plurality of 105,319 votes, he was given 65.45 per cent of the votes cast in the six wards, which is 5 per cent more than the poll indicates Mr. Cermak would have at the present time in the same territory.

Past Elections Contrasted.

One observer of Chicago politics referred to these six wards as "the most fickle of the Democratic areas in Chicago." That was just after the last presidential election. The wards gave Smith 62.08 per cent of their votes, while four years before John W. Davis, Democratic presidential candidate, got only 32.32 per cent.

In that election Calvin Coolidge got 46.55 per cent of the wards' votes for president and Len Small, for governor, got 57.25 per cent. The prejudice favored Small, it was claimed, because Norman L. Jones, the Democratic candidate for governor, had been charged with being "dry."

In the present mayoralty contest both Cermak and Thompson are known as wets.

Results of Street Poll.

Only ten street corners in the six wards have been polled in the present straw vote, but these street corners in 1927 proved fairly representative of the sentiment in the district. The street intersections polled and the results obtained at each are as follows:

Ward. Place—	Cermak.	Thomp-son.	Stout.	Total.
11 Halsted-31st	57	29	1	87
12 Archer-Halsted	56	51	0	89
12 Archer-31st	39	26	0	65
12 Kedzie-47th	99	41	3	143
13 Halsted-Root	190	139	3	330
13 Halsted-35th	37	22	1	60
14 Wentworth-47th	72	62	1	135
15 Western-63d	51	16	0	67
16 Halsted-63d	106	56	2	161
16 Ashland-63d	31	33	0	64
Totals	716	465	10	1,191
Per. cent	60.11	39.04	.85	100

In comparison, result of the street corner poll in these six wards in 1927 will be interesting to persons concerned with the outcome of the April 7 election. Those results are as follows:

Ward. Place.	Dever.	Thomp-son.	Robert-son.
15 Kedzie-63d	78	60	3
16 Ashland-63d	94	86	7
11 Halsted-31st	47	54	4
11 Wentworth-26th	44	92	2
12 Archer-31st	37	8	0
12 Western-35th	48	20	3
11 Halsted-31st	16	43	6
11 Wentworth-26th	16	43	5
12 Archer-31st	60	37	0
12 Western-35th	39	29	2
13 Halsted-Root	215	81	1
13 Ashland-47th	61	85	2
14 State-55th	48	135	1
16 Ashland-55th	98	80	4
16 Halsted-64d	154	46	12
16 Halsted-63d	154	46	12
14 Halsted-55th	109	73	7
14 Ashland-47th	122	76	12
15 Western-65d	164	154	3
16 Ashland-63d	101	70	4
11 Halsted-31st	89	87	4
12 Archer-35th	99	85	7
13 Ashland-47th	80	104	9
14 State-55th	61	90	5
11 Halsted-31st	64	54	0
12 Western-35th	111	39	7
15 Kedzie-63d	76	98	4
13 Halsted-35th	109	27	30
13 Ashland-47th	87	94	15
14 Halsted-47th	85	54	8
14 State-55th	69	80	2
16 Ashland-63d	80	51	4
Totals	2,623	2,130	189
Per cent	53.14	43.15	3.71

The poll of the west side, where Thompson has had a large following for a Republican, will be completed as soon as practicable.

On Their Way Back to China

Mrs. Holiang Yih, wife of Chinese consul in Chicago, and her daughter, Jennie, greet Misses Wu Lain King and Wu Yim Chong, daughters of Chinese minister to the United States, upon their arrival in Chicago on their way back to China. [TRIBUNE Photo.]

Met at Train

Misses Wu Lai King and Wu Yim Chong, daughters of Chao-Chu Wu, Chinese minister to the United States, were in Chicago for a short time yesterday. They are on their way to the west coast, where they will board the President McKinley on Friday to sail back to their home in the orient. They were met at the Pennsylvania station by Mrs. Holiang Yih, wife of the Chinese consul to Chicago, and her daughter, Jennie.

SURGEON'S SUIT AGAINST 'FIRST PATIENT' DELAYED

The suit of Dr. Joseph A. Jerger, a surgeon of 30 North Michigan avenue, to collect $500 from James J. Grimes, 1625 East 67th street, alleged to be Dr. Jerger's first patient some twenty years ago, was continued indefinitely yesterday by Judge Edgar A. Jonas of the Municipal court.

Dr. Jerger claims that he advanced the money for blood transfusions to save Grimes' life in 1927. Grimes had been struck by a truck and his right leg was crushed. In operating on the leg Dr. Jerger discovered two Lane's plates, bearing his initials, he says. Dr. Jerger declares he then recalled that he had used the plates in a bone transplantation on an 11 year old boy in 1910 at Waterloo, Ia.

Grimes, at his home yesterday, denied that Dr. Jerger had had anything to do with either operation.

Chicago Daily Tribune
THE WORLD'S GREATEST NEWSPAPER
Vol. LXXXX. Wednesday, March 11. No. 60.
Published daily at Tribune Tower, Chicago, Illinois.
The Tribune company, publishers.
MAIL SUBSCRIPTION PRICES:
Mail subscription prices in Ill. (outside of Chicago), Ind., Iowa, Mich., and Wis.—Daily, with Sunday, one year, $12.50.
Zones 3 and 4, in states other than Ill., Ind., Iowa, Mich., and Wis.—Daily, $7.50 per year.
Zones 5 to 8, inclusive—Canada, Mexico, and foreign—Daily, $12.00 per year.
Entered as second class matter June 8, 1903, at the postoffice at Chicago, Ill., under the act of March 3, 1879.

ROSENWALD IS BACK; HOPES FOR CERMAK VICTORY

(Picture on back page.)

Julius Rosenwald, philanthropist and capitalist, returning from a sojourn in the Hawaiian islands with Mrs. Rosenwald, stepped from the Santa Fe "Chief" yesterday and launched into a discussion of municipal politics with special emphasis on the approaching election.

"Chicago," he declared, "cannot survive four more years of Thompsonism. I sincerely hope Mr. Cermak will be the next mayor of Chicago. We have had enough of Thompsonism."

He said that after four more years of Thompsonism Chicago would be so degraded and taxes would be so high that residents unable to pay them would therefore have to move elsewhere. He added, however, that he would continue to make Chicago his home, "even if Thompson is re-elected."

Speaking of business conditions, Mr. Rosenwald expressed the opinion that it would only be a question of time before "all will be right again in the United States."

ROB, BIND STORE MANAGER.

Two gunmen last night entered the Hanover Shoe store at 20 West Van Buren street, robbed the manager, Basil Blume, of $34, and tied him to a chair.

Buy Beauty Service By Results—Not Price

Truly, Beauty Service Is Personal Service. You cannot buy experienced, sincere and capable personal service at bargain prices because there is a pride in that service which discounts the fee. Your true beautician commands and expects a fee for his service in keeping with the experience and knowledge which underlies the service—and which is commensurate with the service rendered—but he is not satisfied to serve you with anything less than his best.

Every member of Beauty League, Inc., is equipped by training and experience with the knowledge and ability which is essential to effective and artistic beauty culture.

BEAUTY LEAGUE Inc.

GEORGE B. BAKER
17 North State Street, Rm. 1318
BERG & JOHN
Rm. 1308 Stevens Building
L. E. CARTER'S HAIRDRESSING SHOP, Blackstone Hotel
CRAFT BEAUTY SALON
1807 East 79th Street
CONDOS
1215 East 63rd Street
CONGRESS BEAUTY SHOP
Congress Hotel
F. ERNST
4755 Sheridan Road
EL ROSE BEAUTY SHOP
1351 W. 79th St.
DANIEL GANS HAIR SHOP
809 Main St., Evanston, Illinois
GUILMONT AND PETERS
Marshall Field Annex
HENRY'S STUDIO
55 East Washington St., Rm. 431
MAX HOEFER
4854 Broadway
P. JULES
55 East Washington St., Rm. 831
A. F. KRIETER
Rm. 504 Venetian Building
MME. MAY SALON DE BEAUTE
Suite 1218 Stevens Building
MARC-MARIE BEAUTE SALON
840 No. Michigan Ave., Rm. 640
NEGRESCOU'S WIGGERY
17 North State Street
E. ROHDE
8357 Sheridan Road
SHORELAND HOTEL BEAUTY SHOP, 5484 South Shore Drive
SMART SET BEAUTY SHOP
4753 Broadway
SWAIN'S BEAUTY SHOPS
Oak Park and Austin
VAN VALKENBURG BEAUTY SHOP
Chgo. & North Western Terminal
WILLIAMS, KOESTER & FINGER
8 North Wabash Avenue

Real Stone Jewelry

Copies of Old Pieces Set in Sterling Silver

Chrysoprase
Onyx
Chalcedony
Carnelian
Lapis
Amethyst Quartz
Amazonite

$2.25 to $5

Marcasite Clips Take the Place of Pins, $2.25.

Necklaces in Longer Lengths for Higher Necklines, $5.

Femininity in Costume Makes Earrings Important. $2.95.

Colorful Rings with Ladylike Tendencies, $2.25.

Bracelets Fashionable Because of Shorter Sleeves. $3.50.

First Floor, South, State.

CARSON PIRIE SCOTT & CO

"A girl's best friend is her Complexion!"

SAYS JACK OAKIE

JACK OAKIE
Paramount star

"Youth is right up my alley," says Jack Oakie, star of "Night Life."

"A girl's best friend is her complexion!

"My favorite expression, 'You go too far,' won't stand when I talk about youth.

"For when it comes to the charm of a youthful complexion, why say, you CAN'T go too far.

"Today, you can't tell grandma from grandchild so clever are women on beauty secrets. And they've learned a lot from our Hollywood actresses, too."

How well the lovely women of the stage and screen know the secret of staying young! You have often marveled at the way they *keep* the lure of YOUTH year after year!

How important Hollywood Actresses keep Youthful Charm

Above all, guard complexion beauty, Hollywood will advise you. And 605 of the 613 important actresses there use fragrant Lux Toilet Soap! It is *official* in all the film studios.

Whether their lovely complexions incline to dryness, tend to be oily, or are in-between—they find in this very white soap the perfect complexion care!

The caress of dollar-a-cake French soap Lux Toilet Soap 10¢

SO MUCH TRAVEL SERVICE *for* SO LITTLE TRAVEL COST

See what you save:

Special Round Trip Fares
HOLLAND $5.50
GRAND RAPIDS 7.00
MUSKEGON ... 7.00
LUDINGTON ..11.00

Low One Way Fares
INDIAN'POLIS.$4.00
ST. LOUIS 3.75
PITTSBURGH .10.50
LOUISVILLE .. 6.50
DETROIT 3.75
MINNE'POLIS .10.00
NEW ORLEANS.18.00
LOS ANGELES.39.50

GREYHOUND Bus Lines assure you this:

More for your travel dollars—much more! More miles, more cities served, more daily schedules, more dependability, more comfort (in deep-cushioned individual chairs). Of course Greyhound is the best way to reach nearby towns and cities. You'll find it just as desirable for long trips anywhere in America.

FOR BUS INFORMATION
Phone: Wabash 7700

UNION BUS DEPOT
Roosevelt Rd. at Wabash Av.
GREYHOUND DEPOT
63rd and Stony Island
GREYHOUND DEPOT
164 N. State St.
Just south State-Lake Theatre
SHERMAN HOTEL
112 W. Randolph St.

PICKWICK GREYHOUND LINES

GREYHOUND Lines

CARLSBAD SPRUDEL SALT
The Natural Remedy for CONSTIPATION
The stomach is often blamed for poor digestion when the true cause lies in the clogged intestines. Eliminate intestinal poisons with the gentle aid of Carlsbad Sprudel Salt. Because of imitations, be sure upon the genuine imported Carlsbad Sprudel Salt.
Carlsbad Producers Co.
Sole Agents, New York

Shameful Blemishes
Made Others Turn Away
...but almost overnight they turned to admire

"Blemishes, blackheads and pimples nearly drove me mad. Powdering made my skin look worse. Many liquids and pastes—nothing helped. Then a friend told me about Rowles Mentho Sulphur—how its Potent ingredient cleared up infection—how its sulphur cleansed the clogged pores—how its Menthol soothed and healed sore, raw tissue. I applied this ointment at night. The next day I looked better. In a few days my skin cleared up."

For relieving itching torture, blackheads, blemishes or eczema, there's nothing better than Rowles Mentho-Sulphur. Clears skin right up. Keeps it clear. Sold by all druggists.

RENOWNED

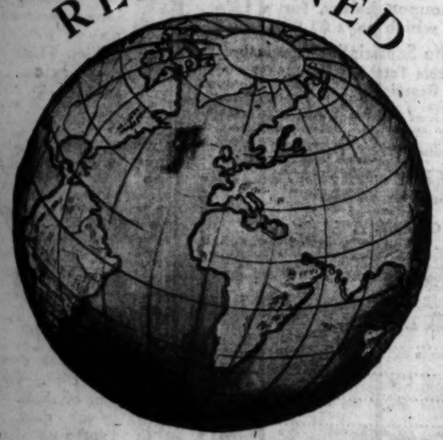

THE WORLD AROUND

Stein-Bloch TOPCOATS

$50

Stein Bloch Topcoats are worn by men of good taste the world around. When you put on your Stein Bloch Topcoat you have the satisfaction of knowing that you're wearing a coat that is the finest in its class.

WEST OF ENGLAND
West of England design. Smooth faced fabric.

ALPINE DOWNS
Soft, fleecy mixed Angora and Australian wools.

THE HUB
HENRY C. LYTTON & SONS
Stein-Bloch Clothes

State and Jackson CHICAGO
Orrington and Church EVANSTON
Marion and Lake OAK PARK
Broadway and Fifth GARY

Subscribe to The Tribune

Advertise in The Tribune

MAYOR WAL RUNS INTO R BARRAGE

He's Going West Health in S

Mayor Jimmy Walker o en route to California i health, stopped off in Chi day long enough to shave, suit an osteopath, and de New York rumors that a of him by wire.

Mayor Walker had li about politics but talke length about the healthful expected from the sun's r nel Untermyer's ranch Springs, in the California

"I'm through talking al for a while," said the m stepped aboard the R Apache at the La Salle st last night. "Politics is for the shape I'm in. H only thing I'm thinking a

Rumor Experts B

While Mayor Walker some ailing muscles adju osteopath at the Congress wires were busy transmitt which originated in New Monday after the mayor's departure. Those who said in on the know" whis confidentially that their mayo them for good, and was o to the Pacific coast to movies.

The gossips said that Ch gan will be Tammany's n and to strengthen their ru cited the fact that Mayo traveling companion on his trip is Alfred C. Blumenth financially interested in Fo

G. S. Collins, the mayor's secretary, interrupted th bath long enough yesterday this gossip to his chief back with the word that "th lutely no basis for all that

Mayor Walker was asked various other rumors as h Blumenthal's private car Blumenthal and the latter's former actress, Peggy Fea Baltimore and Ohio station.

Democrats Meet Tu

Anton J. Cermak, Democ didate for mayor, and fifty Chicago Democracy met Mr. Cermak, for the bene news reels, welcomed the vis a microphone and expressed that he could stay longer. mayor took his cue and re "I can't think of any pl to spend a week than in It's the only place I know can spend a week in one da

Sa Wa

Today

Prove the greate trading at Walgr conveniently loca Note carefully th

Kotex

Exceptional Valu
... 10c American Tooth Powder 21 35c Peau Doux S nen's Shaving Cr tal 83c ... 25c C Tooth Paste 34c

Palmo

Soa

Save on These...
50c Jergen's Loti 48c ... 1.00 Azur Purpose Talc 29c . 35c Energine 26c .

Vick's

Important Savings
... 1.50 Alarm C tuce Cream 89c . . Corega Tooth Pow 59c ... Amelita

Ipana

Special Values...
1.00 Squibb's Mine 25c Cuticura Oint Cream 39c ... 1.00 sin 43c ... Pepsod

Minera

Russia

Worthwhile Saving
Hazel, pt. 33c ... Mouth Wash, 16 oz ... 60c Syrup of 30c Olive Tablets

Keep This Ad
Right re

You're Always

MAYOR WALKER RUNS INTO RUMOR BARRAGE HERE

He's Going West to Seek Health in Sun.

Mayor Jimmy Walker of New York, en route to California in search of health, stopped off in Chicago yesterday long enough to shave, baths, consult an osteopath, and deny a lot of New York rumors that arrived ahead of him by wire.

Mayor Walker had little to say about politics but talked at some length about the healthful benefits he expected from the sun's rays on Samuel Untermyer's ranch at Palm Springs, in the California desert.

"I'm through talking about politics for a while," said the mayor as he stepped aboard the Rock Island Limited at the La Salle street station last night. "Politics is responsible for the shape I'm in. Health is the only thing I'm thinking about now."

Rumor Experts Busy.

While Mayor Walker was having some ailing muscles adjusted by an osteopath at the Congress hotel, press wires were busy transmitting rumors which originated in New York on Monday after the mayor's half-secret departure. Those who said they were "in on the know" whispered confidentially that their mayor had left them for good, and was on his way to the Pacific coast to enter the movies.

The gossip said that Charles Kerrigan will be Tammany's next mayor and to strengthen their rumors they cited the fact that Mayor Walker's traveling companion on his California trip is Alfred C. Blumenthal, who is financially interested in Fox Films.

G. S. Collins, the mayor's executive secretary, interrupted the mayor's bath long enough yesterday to report the gossip to his chief and came back with the word that "there's absolutely no basis for all that talk."

Mayor Walker was asked to discuss various other rumors as he left Mr. Blumenthal's private car with Mr. Blumenthal and the latter's wife, the former actress, Peggy Fears, at the Baltimore and Ohio station.

Democrats Meet Train.

Anton J. Cermak, Democratic candidate for mayor, and fifty leaders of Chicago Democracy met the train. Mr. Cermak, for the benefit of the news reels, welcomed the visitor before a microphone and expressed the wish that he could stay longer. And the mayor took his cue and remarked:

"I can't think of any place better to spend a week than in Chicago. It's the only place I know where you can spend a week in one day. I hope to feel more like the spirit of Chicago when I come back this way and then I may visit for a longer period."

Mayor Walker said he had "a lot of dear friends here," and he went on to explain how overwork had forced him to take a holiday.

"How do you look at the Chicago mayoralty campaign?" he was asked.

"I haven't looked at it," he replied. "I've got enough troubles of my own being mayor of New York."

Striding up the platform arm in arm with Ben Bernie, Chicago orchestra leader, Mayor Walker held forth on the benefits of sun treatment.

"I'm told the sunlight out at Mr. Untermyer's ranch is high in percentage of violet rays," he said. "I'm told it never blisters, so I'm going out there to soak myself in it for a couple of weeks."

The visitor spent three hours at the Congress hotel with a barber and the osteopath. When he appeared at the La Salle street station just before the train departed he seemed refreshed.

Candidate Greets New York Mayor

A. J. Cermak, Democratic candidate for mayor of Chicago, shaking hands with Mayor Jimmy Walker of New York, who visited city yesterday on his way to California. (TRIBUNE Photo.)

Takes First Ride in Plane on His 102d Birthday

[Chicago Tribune Press Service.]

HOBART, Tasamania, March 10.—A centenarian celebrated his 102d birthday here today by taking his first airplane ride. He said he enjoyed the ride and on landing received an ovation from spectators.

POLICEMAN SETS TRAP FOR BANDIT AND KILLS HIM

(Pictures on back page.)

Policeman George O'Brien of the South Chicago station was waiting yesterday when robbers entered the Doran haberdashery at 1661 East 79th street. The result: A dead bandit, later identified as Robert Saunders, 27 years old, 744 North Clark street, an ex-convict.

The store had been held up five times and robbed by burglars once in the last two years, and Capt. Thomas Wolfe of that district instructed O'Brien to wait there for the next appearance of the bandits. O'Brien is 32 years old, lives at 7600 South Aberdeen street, and was a street car conductor until he joined the police department a year and a half ago.

The policeman was behind a partition when Saunders entered, followed by a Negro. Saunders asked to see some handkerchiefs, then whipped out a revolver and ordered the clerk to "stick 'em up." That was Policeman O'Brien's cue.

"Drop that gun," the policeman commanded, stepping into view. Saunders fired. So did O'Brien. Three bullets in rapid succession were enough. One had knocked Saunders' gun from his hand. Two more ended his life. The one bullet fired by Saunders went wild.

The Negro ran to an automobile in which a third man was sitting at the wheel and the pair escaped, being out of range of O'Brien's gun when he reached the street.

Saunders was identified through a knife. Under the name of Albert Swanson he was arrested on June 5, 1921, and later sentenced to Pontiac on a charge of assault to rob. He was discharged in 1924 and in 1928 he was placed on probation on a larceny charge, and in 1929 he was arrested in Detroit for a shooting. Recently he was sought as a bandit suspect.

GERMANY TO FIRE 'SCIENCE' ROCKET 12 MILES INTO AIR

[Chicago Tribune Press Service.]

BERLIN, March 10.—The first rocket will be fired into space from Berlin's rocket airport at Reinckendorf-west in April. This was announced today. It is only a baby projectile, less than seven feet high, but it is expected to attain a height of over twelve miles. It will be driven by a mixture of oxygen and gasoline.

The rocket will be fitted with scientific recording apparatus, from which valuable information is expected. Based on these results experiments will be renewed on a large scale this summer.

BIRD BATH
only $5.00
Saucy Frogs in their native element invite the birds to call.
Finely modeled, genuine hard-burnt pottery—not cement.

A beautiful artistic lawn jewel that attracts the songster friends. Genuine ornamental hard-burnt pottery with exclusive sylvan stone finish. Total height, 30 inches. It is an amazing value at $5.00. Equipped with fittings which turn it into a fountain, operated by attaching a hose at its base and spraying water from the top of the frog ornament, this bath is only $7.50.

$5 Delivered in Chicago

Express prepaid within 25 miles of Chicago; elsewhere by express collect.

Vaughan's Seed Store

10-12 West Randolph Street

When You OVER— INDULGE

EVERY man, woman and child will occasionally over-indulge. But don't suffer for your indiscretions. It's folly to do so when you can so easily sweeten and settle a sour, upset stomach with a little Phillips' Milk of Magnesia.

Hearty eaters have long since learned the quick comfort this perfect anti-acid brings. Smokers know how it neutralizes nicotine; brings back a sweet taste; guards the breath. Women know what it does for nausea—or sick headache. And when children have over-eaten—are bilious, constipated or otherwise upset—give them a little of the same, pleasant-tasting and milky-white Phillips' Milk of Magnesia.

You'll be through with crude methods once you learn the perfect way. Nothing else has the same quick, gentle effect. Doctors prescribe it for sour stomach, indigestion, heartburn, gas, nausea, headache. It has been standard with them for over 50 years.

Insist on genuine Phillips' Milk of Magnesia; a less perfect product may not act the same. The genuine is always a liquid—never in tablet form—and the name Phillips is always on bottle and wrapper.

MANDEL BROTHERS

a store of youth . a store of fashion . a store of moderate price

*Copyrighted

Learn a Lesson from the "Gay Nineties" in the Art of Being

Adorably Feminine

Wear "Victorian" Nighties, Pajamas, Slips of Fine Silk

$5

Lace-Trimmed Pajama Nightie. In Women's and Teenette Sizes.

Satin Evening Slip in Pastels. Women's Sizes and Teenettes'.

Vionnet Cut Gown, French Type Crepe. Women's and Teenettes'.

Many Other "Victorian" Styles on Mandel's Third Floor . . . $5

Mandel's Lingerie—Third Floor—State.

Save at Walgreen's

Today's Specials!

Prove the greater buying power of your Dollar by trading at Walgreen's . . . the most economical and conveniently located Drug Stores in which to shop. Note carefully the outstanding values for today.

Kotex Limit 1 **25c**

Exceptional Values. . . . 50c Iodent Tooth Paste 29c . . . 10c American Family Flakes 6c . . . 35c Orlis Tooth Powder 21c . . . 50c Tooth Brush 29c . . . 35c Peau Doux Shaving Cream 19c . . . 50c Mennen's Shaving Cream 29c . . . 1.25 Pinaud's Vegetal 83c . . . 25c Cuticura Soap 19c . . . 60c Forhan's Tooth Paste 34c . . . 1.00 Iris Eye Wash 79c.

Palmolive **5½c**

Soap, 10c Bar, Limit 4

Save on These. . . . 60c Woodbury's Creams 37c . . . 50c Jergen's Lotion 34c . . . Ever-Dry Deodorant 48c . . . 1.00 Azurea Face Powder 79c . . . 50c All-Purpose Talc 29c . . . 75c Lustre Hair Dressing 59c . . . 35c Energine 26c . . . 1.00 Horlick's Malted Milk 69c.

Vick's Vapo Rub, 35c Jar, Limit 1 **19c**

Important Savings. . . . 1.25 Thermos Bottle, pt. 79c . . . 1.50 Alarm Clock 89c . . . 1.00 Marinello Lettuce Cream 89c . . . Thinc Hand Cream 48c . . . 35c Corega Tooth Powder 27c . . . 75c Angelus Rouge 59c . . . Amelita Perfumed Bath Salts, 5 lbs. 59c

Ipana Tooth Paste, 50c Tube, Limit 1 **27c**

Special Values. . . . 1.20 Pinkham's Compound 87c . . . 1.00 Squibb's Mineral Oil 69c . . . 1.50 Agarol 96c . . . 25c Cuticura Ointment 21c . . . 50c Noxzema Skin Cream 39c . . . 1.00 Psyllium Seed 89c . . . 60c Pertussin 43c . . . Pepsodent Antiseptic, pt. bottle 97c . . .

Mineral Oil **49c**

Russian, 1.00 Pint; Limit 2

Worthwhile Savings. . . . 60c Lysol 36c . . . 50c Witch Hazel, pt. 33c . . . 35c Campho Lyptus 19c . . . Orlis Mouth Wash, 16 oz. 48c . . . 25c Nature's Remedy 18c . . . 60c Syrup of Figs 36c . . . 75c Bisodol 53c . . . 30c Olive Tablets 21c . . . 60c Bromo Seltzer 36c

Keep This Advertisement as a Reminder

Right reserved to limit quantities.

You're Always Welcome at Walgreen's

OXFORD GRAY'S THE STYLE

These oxford gray suits are fully silk lined -have hand-stitched edges and are made of custom woolens

$55

They're actually worth $75

THERE'S never been a value that was so far ahead of the industry before . . . that was so completely and so glaringly superior. It's the master achievement of our career. And besides value Wall St. suits have great quality and luxury. They're needled with consummate care by the genius of the needlecraft. They give men relaxed dignity and young men exciting, spirited style. Hand-stitched edges; unconditionally guaranteed jacquarded silk linings; custom woolens . . . $75 suits in every respect for $55

G.G.G. de luxe lined oxford gray suits at $50

Oxford gray suits in a special feature value group at $33.50

Extra trousers, $8

2-trouser oxford gray master value suits for spring at $50

De luxe lined

Men's suits 2nd floor—young men's suits 4th floor—$33.50 suits 3rd floor

MAURICE L ROTHSCHILD

MINNEAPOLIS — *State at Jackson* CHICAGO — ST. PAUL

LIQUIDATION OF

An Immense Stock of

Oriental and Chinese

RUGS

AT

AUCTION

Consigned to Us for Sale by

Karekin Beshir & Co.

33 N. Wabash Ave.

and Others

For immediate sale in order to liquidate a partnership. This is an absolute sale for cash.

All sizes and weaves are offered, both antique and modern, from small mats up to palace carpets thirty feet long.

Catalogues on Request

The Opportunity of a Lifetime to Secure That Rug You Have Always Wanted

Sales Daily 2 P. M.

ALL GOODS ON EXHIBITION FROM 9 A. M. UNTIL 1 P. M.

Grant's Art Galleries

25 and 27 So. Wabash Ave.

CHICAGO, ILL.

SUBSCRIBE FOR THE CHICAGO TRIBUNE

Enna Jettick Melodies Every Sunday KYW
Enna Jettick Songbird
Fridays WENR

ENNA JETTICK
SHOES FOR WOMEN

YOU NEED NO LONGER BE TOLD THAT YOU HAVE AN EXPENSIVE FOOT

$5 $6

AAAAA to EEE Sizes: 1 to 12
177 Sizes and Widths

The New
ENNA JETTICKS
for Spring
combine smartness with comfort . . . . and economy
Your exact size is now in stock.
Beautiful Hosiery, $1.35
Exclusively ENNA JETTICK
24 East Adams Street
CHICAGO

RAINBO SEAFOOD GROTTO
117 S. Dearborn St.
NEXT DOOR TO "THE FAIR"
Chicago's Busiest Restaurant
There IS a Reason
50c LUNCH
NO BETTER FOOD AT ANY PRICE
If It Swims We Have It

Pure Water
Direct from our Spring in Palos to your home daily. Dynell is America's dual water. Thousands swear by it and buy it. If you wish to keep well, try Dynell; only 20c a gallon delivered. Phone Hemlock 2000, Dynell Spring Water Co., Chicago Branch, 4216 S. Western Ave.

ICE AND SNOW GRIP EUROPE AS NEW GALE RAGES

Atlantic Liners Struggle to Reach Port.

LONDON, March 10.—(AP)—Belated winter continued today to hold large sections of Europe in its grip.

Austria lay under a thick white blanket. Snow whirled across Germany and buried the Rhine valley and the Black forest, already heavily covered, with the deepest fall in years.

A snowstorm swirled across Paris. In Scotland and northern England many towns and cities were snow bound and the fall continued.

Several Die in Britain.

Several deaths in Great Britain were ascribed to the cold, which brought temperatures to zero in many sections.

The snow which blew in from the provinces made the flood predicament of Paris more serious by swelling the Seine, already out of its bounds in the suburbs.

Arctic weather unequaled in fifty years clutched Switzerland. It had snowed incessantly there since Saturday and in Berne and Geneva children went to school and business men to work on skis over snow three feet deep.

Storms Batter Atlantic Liners.

CHERBOURG, France, March 10.—(AP)—The worst weather in 50 years whipped the Atlantic seaboard of France today with northeasterly gales and snow. The gale extended 500 miles out into the Atlantic and held the Europa back a full day. The President Roosevelt, due Thursday, sent radio word it would not arrive until late Friday night. The Deutschland was also 24 hours late.

Thirty-five Killed by Quakes.

[Chicago Tribune Press Service.]

BELGRADE, Jugo-Slavia, March 10.—An official communique today gives the total earthquake deaths at 35 and records 70 seriously injured and 2,000 homes destroyed. King Alexander arrived at the capital today and called in the cabinet to organize and appoint a commission to take charge of the rescue work.

Meanwhile rescue work is being carried out. Several regiments of infantry are proceeding to the earthquake area to render aid in reconstruction. Further slight shocks today terrorized the people, who fear to return to their homes. The homeless are living in tents on hills.

Plane Crash Kills Army Officer and His Brother

BUENOS AIRES, March 10.—(AP)—Lieut. Guido of the Argentine army and his brother, Nestos, were killed today in the crash of their airplane, a civil ship.

G. O. P. GIRDS ON ARMOR TO MEET RADICAL ATTACK

Norris, Borah to Open Fire Today.

(Continued from first page.)

good will among all classes prevails as never before. Unlike other countries, we are free from revolutions, strikes and other forms of violence, all of which is a wholesome testimonial to sane leadership.

Stop Snarling and Smile.

"The country is regaining its economic equilibrium and as long as we preserve our tempers we shall make progress. To do this every one must cool off and carry on. We must stop snarling and begin smiling. Sanity will then have more front seats and more front page. Our conduct will be less critical and more constructive. Our news will be less sensational and more substantial. The political atmosphere will be more amenable and the business atmosphere will be more buoyant. Passion will subside and prudence will preside."

"Will the Republican national committee meet to consider policies?" Mr. Burke was asked, apropos of the recent meeting of the Democratic committee.

"No," snapped the peppery Pittsburgher, "the national committee has nothing to do with shaping policies or nominating candidates. The national convention will do that."

Norris to Open Meeting.

The conference of radicals will be opened at 10 a. m. tomorrow by Senator George W. Norris [Rep., Neb.], leader of the left wing group, who will make an address setting forth his views of what's wrong with everything. The work of the conference will be done in five round table meetings. The round table on the tariff in the forenoon will be led by the new Democratic senator from Colorado, Edward P. Costigan.

MORE THAWING WEATHER TODAY, FORECAST SAYS

(Picture on back page.)

Sunshine yesterday aided the middle west in further efforts to dig out of the deep snow left by the week-end storm. A continuation of the thaw is likely, according to W. P. Day, government forecaster, who predicted fair and slightly warmer weather for today. Tomorrow is expected to be cloudy, with rain or snow and lower temperatures.

From Springfield came the cheering report that state highway workers had almost cleared the blocked highways, and that the warm rays of the sun were melting down the drifts.

The storm which hung over Chicago Saturday and Sunday was east of Lake Ontario yesterday. Some snow continued to fall in the lake regions, particularly in southern Michigan. Fifty motorists were still stranded east of Benton Harbor and interurban lines in the vicinity were still unable to operate.

DEATH OF JOLIET CONVICT LAID TO HEART TROUBLE

Maj. Henry C. Hill, warden of the Joliet penitentiary, issued a statement yesterday in reference to the death of Joseph Coakley, a convict, whose body was found in a solitary confinement cell on Sunday morning. According to the statement, a post mortem investigation by Dr. C. J. Carlin and Dr. John Krohn revealed that death was due to a blood clot in the heart. The physicians said Coakley would have died of the heart trouble whether or not he was placed in solitary confinement.

Coakley had been convicted of holding up the Grant hotel in Chicago last October. His father, W. F. Coakley of Kansas City, Mo., attended the trial here and kept the news of his son's conviction and incarceration from the mother, according to a message from Kansas City.

An inquest will be held today.

Hours, 11 to 8
Sundays, 1 to 8

For Reservations
Dearborn 2894

The Only Original
GYPSY TEA SHOP
"A Real Fortune Read Gratis from Your Teacup"
(Copyright)
Assorted Sandwiches, Cake and Tea 75c
All You Wish
"COME IN AND MAKE A WISH"
"The Tea Shop of Keen Vision"
2ND FLOOR MAJESTIC BUILDING
22 WEST MONROE STREET

A barrel isn't always handy!

Chicago Herald Examiner
Jan. 29, 1931
PANTS THIEF STRIPS VICTIM OF DIGNITY!
Russell B. Johnson stood on the eighth floor of the Farwell Building, 644 N. Michigan blvd., yesterday afternoon, looked out over the traffic and thought about pants.
Mr. Johnson was expecting company at the Thomas Saylor Company, where he is an official.
And there was the bandit, pointing a gun at Mr. Johnson, and holding Mr. Johnson's pants. He also held $10 belonging to Mr. Johnson, and Mr. Johnson's suit coat.
"My good man," said Mr. Johnson, "I can't go out like this."
The bandit nodded cheerfully as he departed.
"I thought of that," he said. "good day."
Mr. Johnson phoned his wife.
"Phyllis, you know that two-pants suit I got; send it over the second

We hope this never happens to you. There are lots more pleasant ways of discovering the comfort and convenience of extra trousers. After a hard days' work, for instance — when a freshly creased pair puts new life into a tired suit. Or as a daily change, to give added months of service. No "hold-up" to get 'em — $25, $30, or $35 does the job!

Two Trousers with every suit at

BOND CLOTHES

S. W. CORNER MADISON AND DEARBORN
Park in the Loop after 6 P. M.
Shop at Bond's. Open every evening until 9 P. M.

The Price-Decennial* at Field's

THESE ARE THE HATS EVERYBODY WANTS

Every one a Decennial Value in this Great Selling at

$10

The little cap with straw banding, $10

$12.50

The rough lacquered straw suit hat . . . $10

The shiny straw with a sweeping brim, $10

The profile hat of smooth straw, $12.50

The new soft Baku —that drapes, $10

The sailor with ostrich pom poms, $12.50

The modified tricorne of dull straws, $12.50

The bandeau brim hat with flowers, $12.50

MILLINERY SECTIONS—FIFTH FLOOR
ALSO IN BOTH SUBURBAN STORES

continues in this store for some time to come . . . making known special values of such a striking nature . . . that in themselves they will convey their own convincing message of superiority in Value—quality for quality— as compared even with the leading Deflation Values of 1920-21 . . . and 1913-1914 and 1915, in many instances. Every special article of merchandise advertised this morning is marked . . . quality for quality . . . *. . . at our lowest price in ten years* to the best knowledge of our management, that of our retail buyers, our wholesale authorities and all manufacturers with whom we have collaborated.

*Decennial—from decem (ten)

Continuing Our
Decennial Sellings
of

HANDBAGS $2.75
SILKS $1.40
SHEETS $1
PILLOW CASES 25c
LINGERIE . . . . . $2.95 up
PYJAMAS $10.75
MATTRESSES $8.75

Quality for quality . . . our best values in more than ten years.

MARSHALL FIELD & COMPANY

MARSHA
FIELD
COMPA

Decenni
Values in

SHOE

Never Befo
Priced a

$10.5

Perfect for Spring—t
styles for street wear,
ful models for dressi
time occasions — wi
smart details of reptil
cut-outs and perforat
add distinction.

T-Strap sandal of
patent or morocco l
Interesting cut-outs
Boulevard heel.

Gray watersnake tr
black mat kid. Smar
outs and buckled s
Low Spanish heel.

Four eyelet oxford of
mat kid, with black
white Java lizard.
vard heel.

Triangular inser
watersnake on blue
Boulevard heel. Also
with black and white li

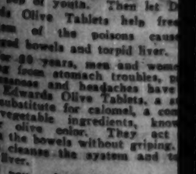

Mat kid pump ha
with Java lizard. Sp
heel. Blue with blue,
with black and white.

Blue or black mat
with stitched bow of
and white lizard.
Spanish heel.

Women's Shoes
Fifth Floor, Middle, W

SOME WOMEN ALWAYS ATTR

You want to be beautiful. Yo
tivities" energy, fresh co
and pep of youth. Then let
wards Olive Tablets help fre
system of the poisons caus
clogged bowels and torpid liver.
For 90 years, men and wom
losing from stomach troubles,
sleeplessness and headaches have
Dr. Edwards Olive Tablets, a s
fail substitute for calomel, a co
of vegetable ingredients, kno
their olive color. They act
move the bowels without griping,
and cleanses the system and t
the liver.
If you value youth and its
effects, take Dr. Edwards Olive
tablets. How much better yo
look—and feel. 15c, 30c, 60c.

Subscribe to The Tr

MARSHALL FIELD & COMPANY

Decennial Values in

SHOES

Never Before Priced at

$10.50

Perfect for Spring—tailored styles for street wear, graceful models for dressier daytime occasions — with the smart details of reptile trim, cut-outs and perforations to add distinction.

T-Strap sandal of black patent or morocco leather. Interesting cut-outs. New Boulevard heel.

Gray watersnake trim on black mat kid. Smart cutouts and buckled straps. Low Spanish heel.

Four eyelet oxford of black mat kid, with black and white Java lizard. Boulevard heel.

Triangular inserts of watersnake on blue kid. Boulevard heel. Also black with black and white lizard.

Mat kid pump banded with Java lizard. Spanish heel. Blue with blue, black with black and white.

Blue or black mat kid with stitched bow of black and white lizard. Low Spanish heel.

Women's Shoes
Fifth Floor, Middle, Wabash

SOME WOMEN ALWAYS ATTRACT

You want to be beautiful. You want radiant energy, fresh complexion and joy of youth. Then let Dr. Edwards Olive Tablets help free your system of the poisons caused by clogged bowels and torpid liver.

For 68 years, men and women suffering from stomach troubles, pimples, dizziness and headaches have taken Dr. Edwards Olive Tablets, a successful substitute for calomel, a compound of vegetable ingredients, known by their olive color. They act easily on the bowels without griping. They clear the system and tone up the liver.

If you value youth and its many charms, take Dr. Edwards Olive Tablets and look much better you will in a few days. 15c, 30c, 60c.

BRAZIL SAVAGES ON WARPATH; USE POISON ARROWS

Massacre Villagers in Raids from Jungles.

BY ANTHONY PATRIC.
[Chicago Tribune Press Service.]

ALCOBACA, Para, Brazil, March 10.—Death by poison darts, savage massacres, and jungle trails marked with Indian signs warning of sudden and terrible destruction make the lives of nut harvesters in this section of Brazil read like the hair raisers in the literature of early American frontier days.

Investigating blood curdling reports concerning the savagery of the Gavioe Indians who inhabit the jungles along the Tocantins and Araguaya rivers, I arrived at Alcobaca after a long river journey from Belem on a government river boat.

Killed with Poisoned Arrows.

All the way down from Cameta, the cocoa growing center, I found white men and caboclos (half-breed natives) in a state of great excitement over the attacks of the Gavioes. At every outpost the terrified caboclos reported missing parties of nut harvesters or the finding of victims of poisoned arrows.

The survivors of a party of fourteen caboclo nut collectors described their adventures at Arco island, six miles north of here. Following an Indian trail, they were suddenly confronted with a small square of sticks stuck in the ground like a fence, enclosing a turtle turned over on its back. This they recognized as an Indian sign meaning that whoever picks up the turtles will be killed, and his family as well.

Further along the party found another Indian sign, a barricade of branches across the trail. Interpreted, this means: "Do not proceed one step further."

Tenderfoot Defies Signs.

One of the party, a newcomer to the nut fields and skeptical of Indian signs, later in the day slipped away from the others, returned and destroyed the barricade and picked up the turtle. Next morning a band of 100 Gavioes attacked the party with bows and arrows. The caboclos fled. One, who was hit by a poisoned arrow, died two days later. Returning later, the cavoclos found more than 200 poisoned arrows on the trail.

The best authority on Gavioe Indians here is Padre Emilio Martins, a Roman Catholic priest, who has spent many years in the jungle outposts. He said he had made repeated efforts to make friends with the Gavioes, but without success. The Gavioes hate all white men and caboclos, who, they claim, have stolen their territory.

Tells of Own Adventures.

Padre Emilio, a tall, handsome Brazilian, who looks more like a warrior than a cleric, recounted some tales of his own frequent encounters with Gavioes. Countless times, he said, he has found wounded caboclos and carried them into Alcobaca. And he has consigned scores of Gavioe victims to graves near the lonely jungle outposts.

Padre Emilio took me to the farm of Antonio Francisco dos Santos, an educated, civilized caboclo, who is the only man here who maintains relations with the savage Gavioes. He has gained the confidence of only one small tribe, the Taricas, numbering about 30 individuals.

Dos Santos, who is reputed to be a fugitive from justice in some large Brazilian town, offered to take us to visit his Gavioe friends, with whom he trades medicines, tools and cloth for hides, golddust and nuggets. We refused, because the Indians have no use for visitors who do not bring a truckload of presents. I felt relieved when we took leave of this jungle merchant, but he gave us each a good sized gold nugget to remember our visit to his farm.

New Raids Reported.

While returning to Alcobaca from Dos Santos' farm we met some frantic villagers who told of two caboclos who had disappeared from a nearby nut field owned by a widow, Carolina Cunha. We saw hundreds of caboclos searching the jungles for the Indians, but all they found were turtle signs and branch barricades.

Later another assault was reported from Jacaunda Grande, in which one Indian was killed. Thirty-four arrows were picked up after the Gavioes fled.

At Itaipara, a few miles north of here, 12 persons were massacred recently.

Where Savages Are on Rampage

Blood curdling reports of Indian savagery come from the nut harvesters in certain sections of Brazil. Massacres are reported from Alcobaca. It is an interesting coincidence that Bob Becker's story of "The Land of the Takatu," a thrilling tale of three Boy Scouts' exploration in the jungle along the Amazon, starts next Sunday in The Tribune. The Boy Scouts start their adventurous trip from Manaos.

Charles Wharton Arrested on Embezzlement Charge

Former Congressman Charles S. Wharton, who was released two months ago from the Leavenworth penitentiary, where he served a year and a half for complicity in a train robbery at Evergreen Park, was arrested yesterday on a charge of embezzlement. The complainant, Miss Cecile Ware, 1260 North Dearborn parkway, charged that Wharton misappropriated $10,000 in jewelry and $4,500 in bonds belonging to her. Wharton was released on bonds of $2,500 and the case was set for March 25.

EMBASSY BOMBED; FIND BODY OF MAN HANGING AT DOOR

HAVANA, March 10.—(AP)—Police of Havana had a new mystery on their hands tonight in the death of an unidentified man whose body was found hanging in the doorway of the Spanish embassy just after the explosion of a bomb there. Though perhaps a suicide, authorities could not explain his presence at the embassy, where he was unknown. The bomb explosion did little damage. Those who placed the bomb escaped.

Police also were searching for assailants who early today raided the office of the humorous weekly Karikato, wrecked the equipment, and beat several members of the staff, including the editor, Julio Gaunaurd, who also received a slight bullet wound. Several women were reported among the intruders.

One youth was shot in the leg and ten persons were placed under arrest when secret police raided a meeting of students here tonight.

Other developments today included the arrest of a former army officer, in whose home police had found a cache of firearms, and continuation of inconsequential bomb explosions, which have held the attention of police for several weeks.

Not a "new model" but a new era of free wheeling

Studebaker
Builder of Champions
PRESIDENT EIGHT SEDAN, $1450

In Tobey's Sale

Broadloom Carpet at ⅓ Saving

A high pile plain carpet woven with twisted yarn. A high grade carpet in all the latest shades.

COLORS—Burgundy, walnut, mulberry, gold, raisin, jade green, rose, orchid, taupe, rust, sage green.

Size in feet.	Regularly.	Sale.	Size in feet.	Regularly.	Sale.
9x12	$ 90	$ 59	9x20	$150	$100
9x15	113	75	9x22	165	110
9x18	135	90	9x24	180	120

COLORS—Mulberry, Burgundy, rust, jade green, raisin, taupe.

10½x15	$131	$ 87	10½x19	$166	$111
10½x17	150	100	10½x21	184	123

COLORS—Mulberry, jade green, Burgundy, raisin, rust, rose, taupe.

12x15	$150	$100	12x22	$220	$147
12x18	180	120	12x24	240	160
12x20	200	133	12x26	260	173

COLORS—Raisin, jade green, mulberry, moresque, Burgundy, rust and taupe.

15x17	$255	$170	15x21	$315	$210
15x19	285	187	15x24	360	240

COLORS—Jade green, Burgundy, rust, rose taupe.

18x21	$420	$273	18x27	$540	$351
18x24	480	312	18x30	600	370

Furniture in the Sale

Prices have not been lower in a decade, and with additional reductions during the Sale, furniture was never more attractively priced than today. Furniture for every room is included.

TOBEY

Michigan Ave. at Lake St.

THE FINCHLEY Establishments

19 EAST JACKSON BOULEVARD

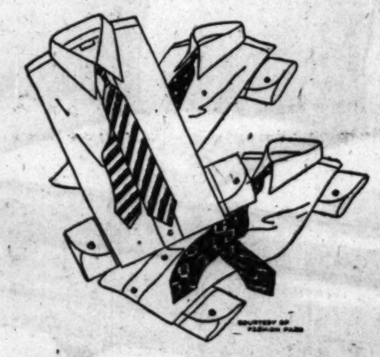

A WINDFALL OF FINCHLEY VALUES

$1.95 for Finchley Shirts formerly to $4

$1.35 for Finchley Neckwear formerly to $5

$3.45 for Finchley $5 Pajamas

SAKS-FIFTH AVENUE CHICAGO

We Extend Our Thanks

—We decided on a one floor shop — and you have made us occupy four!

Just two years ago today, Saks-Fifth Avenue opened its Chicago Store at North Michigan Avenue and Chestnut Street. We came at your invitation—and our reception has been such that we take this opportunity to extend our thanks. Our business is growing rapidly—thanks to you—and we hope our service reflects a deep appreciation of your tribute to us.

Last Month SAKS-FIFTH AVENUE, CHICAGO Had a Business Increase of 20%

We are not boasting of this, but we simply want to let you know that if you keep coming so fast, we shall soon need more floor space. First we decided upon one floor—and you made it two. Then we needed another floor, and then again we needed another, until now we have

Four Floors, and Will Expect Shortly to Need a Fifth

To Commemorate Our Opening Two Years Ago, We Feature Today:

The Season's Most Distinctive Suit

...has a skirt of light weight imported wool... a satin blouse and a lapin jacket..., an outstanding fashion personality for smart town wear... stunning in brown tones, or with a black skirt and a white blouse and white jacket..... 165.00

Second Floor

The Vogue of the Moment Metallic Brocade Dinner Pyjamas

...for the hostess of sophisticated tastes... these soft metallic brocade pyjamas for evening are chiffon lined... graceful and full... with a bolero jacket.. the last word in finished chic..... 79.50

Street Floor

School Days

Both practical and attractive for the school girl are 3-piece jersey knit suits in light shades for spring with a blouse of contrasting color ...ages 8 to 16... Begin at..... 12.75

Third Floor

Algerian Striped Blouses

Algerian stripes in the 2-color theme add a gay spring note to the suit ensemble... these blouses have a double breasted effect with a tie back and short cap sleeves...of soft silk in a variety of color combinations 12.75

Third Floor

This Debutante Coat Wears Fur Cuffs

An angora tweed coat with a plain collar... to show off gay scarves—boasts of luxurious deep cuffs of fluffy wolf... a very smart coat with a youthful style appeal... in black and blue..... 67.50

Third Floor

We Sponsor the Uplift Brassiere

... a particular type exclusive with Saks-Fifth Avenue... as correct for the present silhouette ...in peach and white marquisette bound in satin ribbon..... 3.50

First Floor

Accessories Attain Their Predicted Prominence

Smart women will come dashing in for them... wear them in harmony with your black, brown, navy, or gray costumes.

CORD KNIT BAGS, with composition shell ball and gilt chain trim ...in the new spring shades..... 10.50

GRADUATED CHOKER BEADS, knotted in between in simulated turquoise, jade, coral, ivory and white coral 3.95

Street Floor

White Grosgrain Patches Beneath a Softly Rolled Brim

Rather a surprising idea... and it gives infinite chic to this new town hat... combining a crocheted crown with pliable straw brim... in black and color combinations... forerunner of Saks-Fifth Avenue Hat Fashions for Spring..... 16.50

Street Floor

The Fenton Walking Last Does not "let you down"

...Designed especially for the woman who is used to the high-heeled Fenton... with the same light feeling and the same smartness of a Fenton Evening Shoe... featuring the built-up leather heel... and the strongly supporting arch. In black matt kid or brown kid..... 12.50

Second Floor

North Michigan at Chestnut

WE PROMISED
REX BEACH
FOOT COMFORT
He got it!

Rex Beach—author, playwright and sportsman—is only one of the distinguished Americans who wanted foot comfort—*and got it* in Ground Gripper shoes.

Ground Gripper shoes bring permanent relief from foot ills because they effectively *remove the cause* of foot suffering.

Come in and let us fit you with a pair of these famous comfort shoes. We promise you sure and permanent relief.

GROUND GRIPPER SHOES THE NATURAL SHAPE OF THE NORMAL FOOT

FOR MEN, WOMEN AND CHILDREN

In Chicago: 39 E. Lake St., 64 E. Adams St., 110 W. Monroe St., 1026 Lawrence Ave.
In Oak Park: 229 South Oak Park Ave.
In Evanston: 1735 Sherman Avenue
In Milwaukee: 402 E. Wisconsin Ave.

Does COFFEE Give You Sleepless Nights?

COFFEE (also other drinks and foods) often keep you awake. Frequently this is due to an acid condition they create. The next time you raid the ice box before retiring, eat two or three Tums (often only one Tum is enough) to relieve the Heartburn, Sour Stomach, Gas, Acid Indigestion, which cause many sleepless nights. Easy to prove—get a roll of Tums at any drug store and try them. Only 10c.

• For Acid Indigestion

TUMS ARE ANTACID — Not a Laxative
For a laxative use the safe, dependable Vegetable Laxative NR (Nature's Remedy). Only 25c
NR

Advertise in The Tribune

HOUSE ACTS TO REMAP ILLINOIS CONGRESS AREAS

Cook County Entitled to Four More Seats.

BY ARTHUR EVANS.
[Chicago Tribune Press Service.]

Springfield, Ill., March 10.—[Special.]—Redistricting Illinois into 27 new congressional districts got under way today with the appointment of a subcommittee in the house to proceed with the preparation of a bill and map. Its members, appointed by Richard J. Lyons [Rep., Mundelein], head of the committee on congressional apportionment, are the following four Republicans and three Democrats: Sol Roderick [Rep., Chicago], chairman; Ralph Church [Rep., Evanston], R. H. Huschle [Rep., East St. Louis], Claude Rew [Rep., Harrisburg], Michael L. Igoe [Dem.], George A. Fitzgerald [Dem.], both of Chicago, and Frank W. McClure [Dem., Abingdon].

This subcommittee will act on the Church reapportionment resolution in conjunction with a subcommittee to be appointed on the senate side.

Debate Legislative Reapportionment.

Meanwhile debate on the house floor over reapportionment of the legislative districts, on the Schnackenberg resolution calling for a joint committee to prepare a "fair and just" redistricting plan, was set for Wednesday morning, March 18.

Gov. Emmerson, in his message, took the ground that there is no reason why a congressional reopportionment should not be had at this session and he urged action, although on state legislative reapportionment his position is different, being for limitation of Cook county in the assembly.

The present congressional districts are thirty years old, and in thirty years the shifting population and the growth of the cities has increased taxation without representation at Washington. Illinois has been put under the thumb of pocket boroughs.

The failure to redistrict is the reason why Illinois has two congressmen-at-large, this being the only state with more than one congressman which has not carved out new congressional districts, one for each member.

Chicago Entitled to 14 Seats.

Under the census of 1930, Chicago, with 52 per cent of the population, is entitled to 14 of the 27 seats. Cook county now has only ten districts and Lake county is included in one of these—the Tenth.

When the present districts were established, Illinois had 4,821,550 population as against 7,630,654 today. In those days Cook county had only 1,838,735 against 3,982,123 today. Thus Cook county's population has more than doubled, but the districts are the same.

In the thirty years since the present 25 districts were established, the population of Cook and Lake has increased 2,212,281. In the same period the 15 downstate congressional districts have increased only 596,823.

RELIEF BOARD TO AID COUNTY WITH $250,000

The executive committee of the governor's commission on unemployment and relief yesterday voted to assume relief obligations of the county board for the month of March to the extent of $250,000, providing "a few slight changes are made in the resolution passed by the county board requesting such aid."

No money will be given to the county board. Bills will be considered and approved by the county commissioners and then turned over to the relief commission for payment. All money advanced is to be paid back, without interest, within a reasonable time. Repayment of the money does not depend on passage of the $2,000,000 bond issue bill now before the legislature.

CHICAGO'S FAIR NAME DEFENDED BY LEGISLATORS

Pass Resolution in Reply to Nebraskan.

BY PERCY WOOD.
[Chicago Tribune Press Service.]

Springfield, Ill., March 10.—[Special.]—Chicago's reputation was defended on the floor of the Illinois house of representatives today, the legislators engaging in a welter of oratory as they passed a resolution expressing faith "in the city of Chicago, its people, and its institutions."

The assemblymen "resent and deny any and all assertions that Chicago is a crime ridden city," they agreed in a roar of assent.

Representative Elmer J. Schnackenberg [Rep., Chicago] pronounced the whitewashing with a resolution recounting the speech of a Nebraska legislator, J. H. Steutville, who fought advancement of a bill at Lincoln yesterday to appropriate $15,000 for a state exhibit at the 1933 world's fair. Press services quoted Steutville as calling Chicago "a citadel of vice and crime."

Answers Nebraska Charge.

"Members of this house," said the Schnackenberg resolution, "know that that charge is untrue and that actually Chicago's reputation compares most favorably with that of any other American city.

"These baseless attacks on Chicago, if not promptly refuted, tend to discourage persons unfamiliar with the facts from visiting the fair in 1933."

The sponsor asked the resolution's unanimous passage.

"But don't you think," asked Representative Truman A. Snell [Dem., Carlinville], "that you are dignifying something which does not deserve it?"

"We must let our answer go out," replied Schnackenberg.

"I move this resolution lie upon the table," shouted Representative Sol Handy [Dem.], Marshall.

Knight Igoe to the Rescue.

The minority leader, Representative M. L. Igoe of Chicago then stepped into the picture and immediately absolved Schnackenberg from any thought of partisanship in drafting the resolution.

"This is not an attempt to whitewash the present city administration," he said, "and I'm for it. I'm proud of Chicago; I came to Chicago without even car fare and I think it a great place. It will be on display in 1933."

Handy withdrew his motion, adding the comment, however, that he remembered "what Judge Lyle said about Chicago."

In the next five minutes half a dozen downstate and Cook county members rose with encomiums for the big city, and the vote, when called for by Speaker Shanahan, was unanimous and reverberating.

New Divorce Bill Offered.

The Schnackenberg resolution was presented near the close of a session of introducing bills, one of which attracted interest. This was the divorce measure, approved by Judge Harry A. Lewis of Chicago and introduced by Representative Robert M. Woodward [Rep., Chicago]. It would allow a divorce on the grounds of desertion in one year rather than two, as in the present law.

BAY STATE WILL ACT ON BILL TO MODIFY DRY LAW

Boston, Mass., March 10.—(AP)—The state house of representatives today voted to consider a bill which would define as intoxicating beverages containing more than four and one-half per cent of alcohol.

The house voted, 117 to 109, to substitute the bill for an adverse committee report. The motion carried on roll call after debate of more than an hour.

Says State Can Handle Liquor.

Providence, R. I., March 10.—(AP)—Asserting that a state as a sovereign body has the right to manufacture and sell alcoholic liquors within its own borders, Representative Frederick R. Hazard of Narragansett today presented in the general assembly an act providing for appointment of a commission to "study and report plans for the manufacture, sale, transportation, and distribution of alcoholic beverages by the state."

Moderate Missouri Law.

Jefferson City, Mo., March 10.—(AP)—A bill changing the state dry law by wiping out the mandatory $200 minimum fine prescribed for first offenders was passed by the house of the Missouri legislature late today, 109 to 3.

King Alfonso to Visit Mother-in-Law in London

LONDON, March 10.—(AP)—King Alfonso of Spain will come to London Sunday for a private visit with his mother-in-law, Princess Beatrice, who recently has been gravely ill. She is a sister of the late King Edward.

BURNS DRY LAW RESOLUTION WINS COMMITTEE O. K.

Springfield, Ill., March 10.—[Special.]—The house judiciary committee today considered Representative James T. Burns' resolution which calls upon congress to submit the question of repeal of the eighteenth amendment to the legislatures of the 48 states and reported back to the house with a recommendation that it pass.

The vote was 14 to 3 and no sulphurous arguments marked the roll call.

ENDS LIFE WITH BULLET.

Alex Plodowski, 45 years old, was found dead yesterday in a shack he occupied on the grounds of the Wright Bros. Coal company, 7000 Addison street. Apparently he had committed suicide by shooting himself through the head.

CARSON PIRIE SCOTT & CO

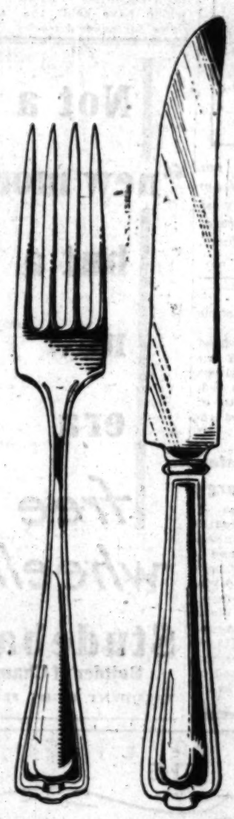

Discontinued Pattern Sale
1847 Rogers Bros.
Flatware
The Cromwell *Pattern*

Rogers Bros. Silver Plate, seldom, if ever, can be found at anywhere near this price. Only because the pattern is being discontinued are we able to offer such values.

The Distinguished Pattern
This Well-Known Ware
And the Prices Tell the Values

Teaspoons, $3.75 Dozen
Dessert or Oval Soup Spoons, Tablespoons, Soup Spoons, Dinner Forks, Luncheon Forks, $7.50
Grapefruit or Orange Spoons, $5.75
Salad Forks, $7.50
Iced-Tea Spoons, $6
Butter Spreaders, $6.25

First Floor, South, State.

OF COURSE

you can afford to pay more—but why should you? Here are Steak Dinners, Chicken Dinners, Fish Dinners—all laid before you in most satisfying completeness—and in a delightful environment.

Today's Menu
Five to Eight
$1.00

FRUIT SUPREME OYSTER COCKTAIL
SHRIMP CARDINAL
CELERY AND RADISHES
OLD FASHION VEGETABLE SOUP
CONSOMME WITH EGG DROPS
BROILED SHAD ROE ON TOAST, TARTAR SAUCE
BROILED TROUT MAITRE D'HOTEL,
POTATO CHIPS
STEVENS SPECIAL VEGETARIAN DINNER
FILET MIGNON SAUTE IMPERIAL
FRIED CONSORT CHICKEN, COUNTRY STYLE
LOBSTER, SCALLOPS AND OYSTERS MARYLAND
CHICKEN PATTIES, FRESH MUSHROOMS
ROAST LONG ISLAND DUCK, FRUIT COMPOTE
PRIME RIB OF BEEF AU JUS,
SLICED DILL PICKLES
ASSORTED COLD MEATS, SLICED TOMATOES
POTATO SALAD
IDAHO BAKED, NEW IN CREAM, MASHED POTATOES
CREAMED SPINACH LEMON ICE
COMBINATION SALAD, FRENCH DRESSING
APPLE PIE BLUEBERRY PIE
SPECIAL STRAWBERRY PIE
FROZEN NESSELRODE PUDDING,
CHERRY SHERBET
RUSSIAN LAYER CAKE SLICED PINEAPPLE
FIG PARFAIT BUTTERSCOTCH SUNDAE
FRUIT JELLO, WHIPPED CREAM
NEW YORK, CHOCOLATE, STRAWBERRY
ICE CREAM
LEIDERKRANZ CHEESE WITH TOASTED WAFERS
FRENCH, PARKER HOUSE OR DINNER ROLLS
VIRGINIA CORN BREAD, WHITE, RYE OR GRAHAM BREAD
COFFEE, MILK, BUTTERMILK, COCOA, CHOCOLATE, TEA OR ICED TEA

65c LUNCHEON A LA CARTE SERVICE
ELEVEN TO FIVE AT ALL HOURS

Dinner parties for 25 to 275 persons are served in private rooms for $1.25, $1.50, $1.75, $2.00 Per Cover

STEVENS BUILDING
RESTAURANT
ENTIRE EIGHTH FLOOR — RANDOLPH 5780
17 NORTH STATE 16 NORTH WABASH

1931 . . . AT HARTMAN'S . . . SIGNS OF THE TIMES . . . 1931

Just One Bargain After Another!

100 TAILORED SOFAS
$38

In Smart Bedford Cloth . . . and Brass Nail Studded! Clever Pinch Pleated Back, Too. Yes, just the Sofa You've Needed! . . . at a Price to Make 100 Sell Today! It's a "Sign of the Times" at All Hartman Stores.

"A CHEERFUL LITTLE EARFUL"

from Hartman's Loop Store Auditorium, Wabash and Adams

TODAY!
JANICE PERRY, nationally famous stylist, will lecture on "What Practical Interior Decoration Consists Of." 10:30 a. m. Admission FREE.

TOMORROW!
MARY MARTENSEN, Home Economics Expert, will lecture on "A Quick Meal." 10:30 A. M.
BACKGAMMON, free lecture — demonstrations by K. PSALIDA, nationally known authority, at 2:30 P. M. and 7:30 P. M.
ADMISSION FREE!

WORLD'S LARGEST HOME FURNISHERS
HARTMAN'S
A National Institution . . . Everything for the Home
ON SALE AT ALL CHICAGO HARTMAN STORES

ALL HARTMAN STORES OPEN THURSDAY NIGHT

CARSON PIRIE SCOTT & CO

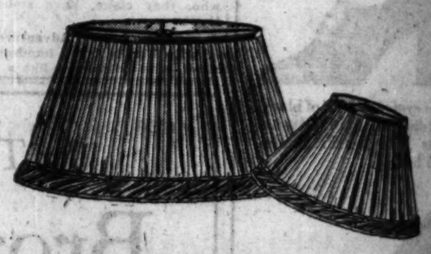

Something New in a
Lamp Shade
"Ripple Pleated Silk"
Specially Priced at
$3.50 and $5

Beautifully hand-tailored shades in tan, gold, rust, or green taffeta. A grand opportunity to replace your old shades with the newest of the new—at sale prices. The simple designs and lovely soft colors make them adaptable to any type of lamp.

Bridge Style, $3.50
Junior Style, $5

Seventh Floor, South, State.

REMOVAL Sale

We are moving into new and enlarged quarters at 215 North Michigan Avenue, and as a result our present stock of magnificent furs is to be presented at drastic, sacrifice prices. In fact, our entire stock of coats and scarfs will actually be offered at COST AND LESS! For 35 years H. Walzer & Co. has enjoyed an enviable reputation for trustworthiness and dependability—furs have been of superb quality—prices always moderate. This same fine merchandise will be offered during the removal sale at the most astounding savings ever presented in Chicago!

A Small Deposit Will Hold Your Selection!

Reductions to 60%
A Few of the Amazing Values

Raccoon Coats	$175.00
Hudson Seal Coats	195.00
Beaver Coats	300.00
Gray Persian Lamb	300.00
Leopard, Beaver Trim	375.00
Black Persian Lamb	350.00
Jap Mink Coats	300.00
Lapin Coats	125.00
Brown Alaska Seal	300.00

Our large stock of Foxes and Jacquettes included in this sale!

Distinctive Furs Since 1896

H. WALZER & CO furs
36 SOUTH STATE STREET
12th Floor, North American Bldg.

Made by the World's greatest file organization

NICHOLSON and Black Diamond Files are both made under the supervision of the world's greatest file organization.

No favorites are played. Equal file value is created for the users of Nicholson or Black Diamond Files.

At hardware and mill supply dealers'.

NICHOLSON FILE COMPANY
Providence, R. I., U. S. A.

A FILE FOR EVERY PURPOSE

Providence Factory NICHOLSON FILE CO.
Philadelphia Factory G. & H. BARNETT CO.

Phone State 0040-0041
NEW BOOK
That Every Inventor, Patent or Trade-Mark Owner Should Read. Call, Write, or Phone for Complimentary Copy. Open Monday Evenings Until 8:30.
JOSHUA R. H. POTTS
Patent and Trade-Mark Lawyer
1200 North La Salle Street, Chicago
605 G Street, N. W., Washington, D. C.
1001 Chestnut Street, Philadelphia.

30 MINUTES TO STOP HEAD COLD
At the first signs, wash out the nasal passages with soothing, cleansing
SINASIPTEC
It's fine for Hayfever

GREAT WESTERN

$18.00
Round Trip
to St. Paul-Minneapolis
ON ANY DAY—STAY 2 WEEKS
Travel in Comfortable Coaches—Children Half Fare

Fare Round Trip Ages 12-14 to	In Coaches Chair Cars	In Pullmans (berths extra)
Des Moines	$8.00	$14.69
Dubuque	4.25	8.53
Marshalltown	6.00	12.66
Rochester	6.95	.....
Waterloo	6.00	11.89

Low fares to many other points. Liberal return limits.
Fares in columns 1—2 Days
Fares in columns 3—15 Days

$22.45 Round Trip
Rochester, Minn.
Tickets on sale daily; 6 months to return. Seats in chair cars free. Pullman berths as low as $1.50.
Children Half Fare
City Ticket Office 209 S. Jackson Blvd. | Grand Central Station Harrison and Wells
Phone Wabash 2661
Chicago Great Western

ANY DRESS
DRYCLEANED
PRESSED—FINISHED
Dresses $2.69 Dyed
3 Day Service
Men's Suits Same Price
59¢
We Clean Everything
Garments Insured Cash & Carry
6 Garments delivered free if brought to either office, $3.50
Two Convenient Offices
STERLING Cleaners 202 So. State St. 4th Fl. Cor. Adams Above Lippett's Harrison 3672 Pickup and Delivery at Slight Extra Cost
STATE-LAKE Cleaners 190 No. State St. Room 300 State-Lake Bldg. State 3139

GOULDS TO GIVE DECIES CHILDREN $12,500 YEARLY

New York, March 10.—[Special.]—The three children of Lord Decies and the late Helen Vivien Gould will each receive $12,500 a year to live on, according to an agreement sanctioned here in Surrogate court today. In petitions asking such amounts it was explained that the children have not yet completed their educations and that their high school social position makes it necessary for them to maintain high living standards.

MOYA BERESFORD. [Acme Photo.]

From the allowance will come costs of clothing, education, travel, and social expenses, figured as amounting to at least $10,000 a year for each child. The fund is to come from a $522,335 trust fund left by their mother, who died on Feb. 3, and set up by their grandmother, Mrs. Edith K. Gould. The trust was terminated by the death of their mother and it was necessary to file the motions approved today to assure continuance of the payments.

Lord Decies, his daughter, Catherine Moya Beresford, and his attorney, who presented petitions asking Surrogate John O'Brien to authorize the payments, passed half an hour watching court proceedings from the bench beside the surrogate. Later Lord Decies said that he was amazed at the speed with which the court functioned.

The children receiving the payments are Catherine, 17; Arthur George Marcus Douglas Herseley de la Poer Beresford, 16, and Eileen Vivien de la Poer Beresford, 18. The last two are in England.

U. of C. Builds South of Midway

Left to right: Prof. C. S. Boucher, dean of college division; John Moulds, secretary, board of trustees; Eli B. Felsenthal, trustee; Charles F. Axelson, trustee; President Robert M. Hutchins at laying of corner stone of men's group of residential halls at 60th street and Ellis avenue. The new group will cost $2,000,000. [TRIBUNE Photo.]

President Robert Maynard Hutchins of the University of Chicago yesterday laid the corner stone of the university's new men's residence halls at 60th street and Ellis avenue. The buildings when completed next October will have cost about $2,000,000 and will accommodate 390 students.

The two quadrangles in the group will be named for former presidents of the university, Dr. Harry Pratt Judson and Dr. Ernest DeWitt Burton. The residence units comprise, besides the quadrangles, two clubhouses, two dining halls, and eight halls for living quarters.

In the corner stone President Hutchins placed a photograph and a biography of Julius Rosenwald, who donated 40 per cent of the cost of the buildings. Mr. Rosenwald is providing the same percentage of the cost of a series of women's residence halls to be built next fall at 60th street and Woodlawn avenue. The men's residence halls are the first buildings of the university south of the Midway.

COP COMPLETES HIS STUDIES; TO BECOME PRIEST

(Picture on back page.)

One policeman who wasn't interested yesterday in the outcome of the examination for sergeants was Policeman Daniel R. Daley of the detective bureau, and the reason is that he is about to discard the blue for the black.

"I am to be ordained a priest on March 21," the policeman notified his superior, Deputy Chief of Detectives Lawrence Rafferty.

It wasn't altogether a secret to Rafferty, but it was to most of the other policemen who have worked with Daley on and off since 1919. Few suspected that the quiet young man who went about his duties with dignity and compassion was planning to enter the priesthood.

Will Enter Rockford Diocese.

"For some years I have been getting leaves of absence and studying at St. Bonaventure's seminary at Allegheny, N. Y., and working as a policeman only during the summer months," Policeman Daley explained. "Now I have completed my studies and I will be ordained on March 21 at Rockford by Bishop Edward F. Hoban and I will remain in that diocese."

The present policeman and future priest is also an ex-soldier and a member of the Police post of the American Legion. He served with the 311th ammunition train in the 86th division in France during the world war. Upon his return he joined the police force. Later he worked in the Deering district and for some years was on the mounted force in the loop. His present job is in the missing persons bureau.

Police to Attend Mass.

Policeman Daley lives at 5301 South Morgan street and is proud to refer himself as a product of "back of the yards." His parents are dead, but he has a sister, who is a nun, Sister Elizabeth Marie, who is stationed in St. Louis and who is expected to be present at his ordination.

Many of his present fellow policemen plan to be present at his first solemn high mass which will be celebrated on Sunday, March 22, in the Visitation church at 55th and Peoria streets.

"I'll hand over my star and give you my blessing at the same time," Daley told Rafferty.

St. James Church Gives Up Its Status as a Cathedral

BY THE REV. JOHN EVANS.

Historic St. James' church at Cass and Huron streets is no longer the Episcopal cathedral of the diocese of Chicago. With the approval of Bishop George Craig Stewart, recently enthroned in St. James' as the head of the diocese, the diocesan cathedral chapter and St. James' vestry have agreed to dissolve the arrangement of three years' standing under which St. James' church was denominated the cathedral.

The bishop indicated that he probably will designate the chapel of the Cathedral Shelter at Washington boulevard and Peoria streets as his procathedral for the time being. The Cathedral Shelter stands on the site of the the former Cathedral of SS. Peter and Paul, which was destroyed by fire in 1921.

Bishop Explains Action.

The reason for the action which restores St. James' church to a purely parochial standing—its status for more than ninety years—according to Bishop Stewart's statement, was an economic one. He said the original action, begun by Bishop Charles P. Anderson, which culminated in the denomination of St. James' church as the cathedral "contemplated the raising of at least $2,000,000 and thereupon the absorption of St. James' church into a cathedral foundation and the erection on or near the site of St. James' church of a new cathedral."

"In the better judgment of all parties concerned," Bishop Stewart declared, "this plan is now deemed inexpedient."

The statement praised the offer of St. James' parish of its valuable property for the cathedral project. It referred to the parish as the mother church not only of Chicago but of the whole northwest.

Site Bought in 1855.

The present site of St. James' church was purchased in 1855, and a church costing $30,000—a huge sum in that day—was erected. The church was razed in the great fire of 1871 except for the tower, which still stands. Bishop Stewart said the parish membership includes many of the leaders of civic life of Chicago, and that "under the rectorship of Dr. Duncan H. Browne it is maintaining a splendid leadership not only in the Episcopal church but in the whole community."

Dessert Defying Description
MRS. WAGNER'S FRENCH CREAM PIE
Nutritious whipped Custard, Shredded Toasted Cocoanut
IN TWO SIZES
10¢ AND 25¢

CARSON PIRIE SCOTT & CO

The Art Needlework Section Holds

A Great Sale

And Radically Reduces Prices Throughout Special Groups

In Each Group Prices Vary According to Article

Stamped Articles—*Reduced to*—
Stamped bedspreads and scarfs; Pillow tops and baby-wear; Guest towels and tea towels; Bridge sets and luncheon cloths — 25c to $3.50

Fine French Laces—*Reduced to*—
Bedspreads, scarfs and doilies in Normandy, Savoy, Alencon laces; Pillows in lace or rich fabrics; Styles for living room or boudoir — 50c to $100

Boudoir Fittings—*Reduced to*—
Dresser sets, comb, brush, mirror; Dresser boxes in gold-finish metals; French dolls of a variety of sizes Dressed in taffetas and laces — $1 to $125

Needlepoint Pieces—*Reduced to*—
Chair seats and backs, footstools; Fireside benches, wall hangings; Many have petit-point designs; All are well started for you — 50c to $50

Closet Accessories—*Reduced to*—
Included are dress bags, boxes; Laundry bags and shoe pockets; To be used on the closet shelf, or if preferred, in the bedroom — 75c to $2.25

Lamp-Shade Materials Reduced

Included in this group are silks and linings, silk braids and decorative flowers, fringes and other unusual little motif trimmings.

None of These Articles Will Be Accepted for Exchange, Credit or Refund

Second Floor, Wabash.

CARSON PIRIE SCOTT & CO

Sale of Oriental Rugs

At Prices Seldom Associated With Such Fine Quality

China's Finest Rugs
9x12-Foot Size
$255
You'll be charmed with the richness and diversity of the colorings—and the very unusual combinations. The patterns are lovely—Chinese designs at their best. Reduced to $255.

Persian Lillihans
9x12-Foot Size
$248
Those exquisite small all-over patterns, in glowing colors that gain added beauty from the lustrous finish. Splendid value. A very special price at $248.

Other Oriental Rugs
9x12-Foot Size
$195
A most exceptional opportunity to provide your living room with a real Oriental rug at great saving. They are distinctive in pattern and coloring—enduring in quality. In the 9x12 foot size, remarkably low priced at $195.

Remarkable Values in Scatter Rugs

Lillihans	Hamadans	Chinese
3½x5 Ft.	2½x4 Ft.	2x3 Ft.
$49	$14.75	$12.75
Sarouks	**Lillihans**	**Sarouks**
2x3 Ft.	5x6 Ft.	3½x5 Ft.
$16.75	$69.50	$57.50

Every Individual Rug in Each Group Has Been Carefully Selected with a View To Its Adaptability to the Modern Home

Ninth Floor, North, State.

CARSON PIRIE SCOTT & CO

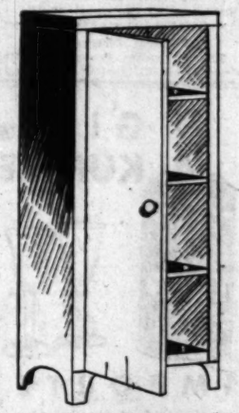

"Every Spring Cleaning Has Its Silver Lining"
Says the Housewares Section and It's
These Efficient Aids

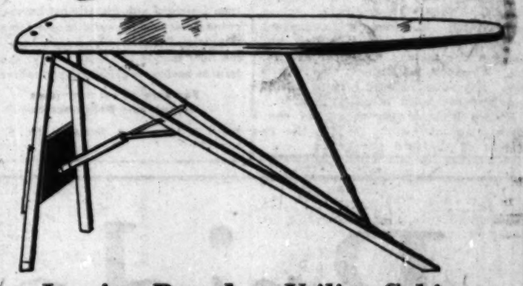

Ironing Board $2.75
It locks automatically when opened and is braced strongly with steel. 51 inches long and 14 inches wide.

Utility Cabinet $7.50
Of heavy gauge steel with a bakelite knob. In white or ivory color. 18 in. wide, 15 in. deep and 44 in. high.

$1.25—Ironing board pad with two covers. For any board measuring anywhere up to 5 feet.

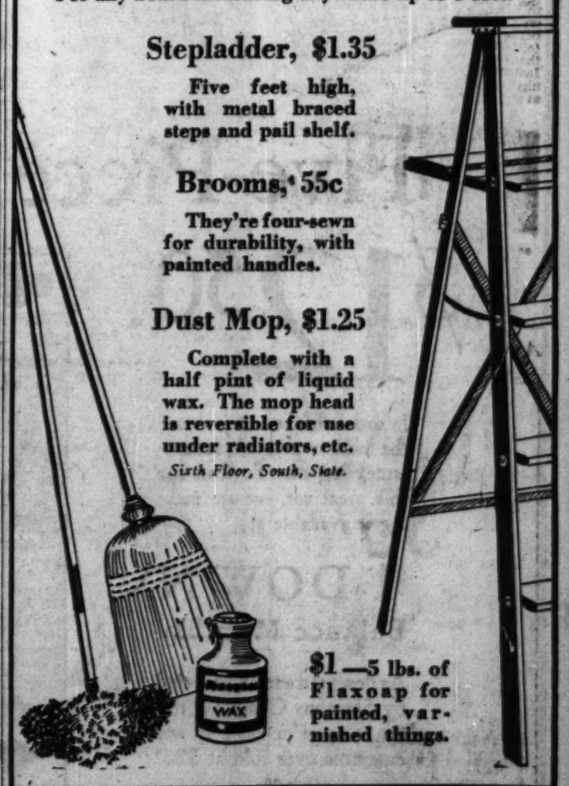

Stepladder, $1.35
Five feet high, with metal braced steps and pail shelf.

Brooms, 55c
They're four-sewn for durability, with painted handles.

Dust Mop, $1.25
Complete with a half pint of liquid wax. The mop head is reversible for use under radiators, etc.

Sixth Floor, South, State.

$1—5 lbs. of Flaxoap for painted, varnished things.

Much Underpriced—
Fine Percale Sheets Pillow Cases

Because they are slightly irregular in the hemming (a defect which does not detract from their appearance or wearing quality), it is possible to price them far below usual.

The Sheets
63x108 Inches, $1.65 — 81x108 Inches, $1.95
72x108 Inches, $1.75 — 90x108 Inches, $2.25

Pillow Cases
42x38½ Inches, 45c — 45x38½ Inches, 50c

Second Floor, North, State.

CABALLERO SITS IN CELL TO MUSE ON LAWS OF U. S.

His Wife, He Reflects, Does Not Understand.

Alfonso Restrepo, 29 years old, is of noble Spanish lineage, speaks five languages, and has degrees from universities in France and Switzerland. His father, Enrique, now dead, was prominent in Colombian political circles, and at one time was ambassador to Rome and envoy to the holy see.

Last night Alfonso, his expensive tailored clothes wrinkled from a night spent in a police station, was put in a cell at the detective bureau to answer charges of failing to support his wife and passing bogus checks.

A Mistake, He Says.

"You see," Alfonso said in his faultless English, "it is all somewhat of a mistake. Teresa, my wife, just did not understand. Last night she left for New York and will return with our three children to her father, a wealthy ranchero in Colombia."

Alfonso recounted his story to a reporter, requesting: "Please don't be too hard on me. I don't understand your laws. I am imprisoned, but I am still a gentleman."

Traveling with his father on diplomatic tours, his education was diverse. After a youth on the continent he returned to his native land. There he met Teresa, and after a short courtship they were married. But little opportunity presented itself in Colombia for an ambitious youth. He wished to come to the United States. Teresa insisted on accompanying him. He demurred, pointing out that life at first would be hard. She obtained a promise of $150 a month from her father.

Income Is Cut Off.

Augmented by a little money gained as a translator, the monthly income enabled Alfonso to return to school and finish a medical education. Teresa's father found this out, and stopped the money. Alfonso lost his job. A check he signed was worthless. His wife accused him of having engagements with other women.

Before leaving Teresa signed complaints against him. So did the receivers of the bad checks.

PASS INCOME TAX AND RULE IT OUT ALL ON SAME DAY

Indiana Lawmakers Wind Up in a Tangle.

Indianapolis, Ind., March 10.—(AP)—The individual income tax bill passed by the senate and house and sent to Gov. Harry G. Leslie during the final hours of the general assembly session today was declared unconstitutional tonight by Attorney General James M. Ogden.

In an opinion delivered to the governor Ogden held that Speaker Walter Myers of the house had mutilated the measure by signing it as of "March 10" and by appending a statement questioning validity of the legislative steps which carried the bill to enactment.

Gov. Leslie announced he would look over the attorney general's opinion and study the bill before deciding whether to sign or reject it.

The Seventy-seventh general assembly expired of exhaustion this afternoon. After having arbitrarily added almost fourteen hours to the constitutional limitation of 61 days set for legislative meetings the house adjourned sine die at 1:22 p. m.

In the senate Lieut. Gov. Edgar D. Bush banged the gavel at 1:45 p. m. and declared the session at an end.

Political Charge Made.

The lieutenant governor, a Republican, charged Speaker Myers, a Democrat, with deliberately mutilating the income tax bill.

The income tax measure, along with a congressional reapportionment bill and the biennial appropriation bill, received the final approval of the legislature in the last hours of the session. Throughout debate on the income tax bill doubt as to its constitutionality had been expressed and even its friends have conceded that it would certainly face a test in the Supreme court.

Lieut. Gov. Bush for a time threatened that in retaliation for the act of the speaker he would date as of March 10 his signatures to both the appropriation bill and the congressional reapportionment bill. Later, however, he signed the appropriation bill as of March 9 and Gov. Leslie affixed his signature, thus making sure that the state institutions and departments will have their funds for the biennial period starting Oct. 1, 1931.

Signs Reapportionment Act.

The lieutenant governor also signed the congressional reapportionment measure as of March 9, but to this he attached an affiavit stating that the signature was actually executed on March 10.

The reapportionment bill divides the state into twelve congressional districts to provide for the loss of one congressman in accordance with a reapportionment measure passed by the national congress. The national reapportionment is based on the decennial census of 1930.

EXPECT INDIANA GOVERNOR TO SIGN PORT BILL

Gov. Harry G. Leslie of Indiana tomorrow or Friday is expected to sign the joint resolution passed by both houses of the legislature to help finance the new Chicago regional port commission, according to word received yesterday by officials of the Chicago Association of Commerce.

Under the terms of the bill the port commission, which is composed of five business men named by President Robert Isham Randolph of the Association of Commerce, is authorized to investigate and report on the feasibility of establishing a permanent interstate port authority within the district between Waukegan and Michigan City, and is given an appropriation of $15,000.

Chilean Revolt Leaders Escape from Prison Isle

[Chicago Tribune Press Service.]

BUENOS AIRES, March 10.—The newspaper, Critica, today said the Chilean revolutionaries, Gen. Enrique Bravo, Col. Marmaduke Grove, Prof. Carlos Vicuna Fuentes, and others who were confined on Robinson Crusoe island have escaped. Bravo, Grove, and Fuentes were sentenced 15 years and one day as principals in a revolt movement at Concepcion last September.

When your work drags

Excess Acid is keeping you half-sick

When you have sour stomach, sick headache, heartburn, biliousness, nine times out of ten, it's too much acid.

You can correct stomach distress almost at once. The surest and quickest relief is Milnesia Wafers—which are pure milk of magnesia in a pleasantly flavored wafer. Excess acids are immediately neutralized.

Thousands of physicians and dentists are daily recommending Milnesia Wafers in preference to the old-fashioned liquid milk of magnesia because they are more effective, more convenient, less expensive and much nicer to take.

Ask your druggist today for the 60c package or the 20c tin.

MILNESIA WAFERS
MILK OF MAGNESIA WAFERS

A DOCTOR'S Advice for Stubborn BOWELS

"DRINK at least six glasses of water daily — preferably before meals. Eat bulkier foods, such as vegetables, fruits and coarse breads. Use a mild laxative as needed."

That is Dr. Caldwell's advice to people with stubborn bowels. He specialized on the bowels; treated thousands for constipation and its ills. The prescription he used over and over has become the world's most popular laxative! "Syrup Pepsin," as it is now called, was tested by over 47 years of practice.

Today you can get Dr. Caldwell's Syrup Pepsin at any drugstore in America. It is always the same; made exactly according to the original prescription, from laxative herbs, pure pepsin and other valuable ingredients. Nothing in it to harm even a baby. It does not gripe, sicken or cause any discomfort. But it moves the bowels; it gets rid of all the souring waste which clogs the system and makes you headachy, gassy, bloated, weak, bilious. A doctor should know just what is best for the bowels. Syrup Pepsin is a famous doctor's choice of a safe, pleasant, effective laxative for men, women, older folks, and children.

DR. W. B. CALDWELL'S
SYRUP PEPSIN
A Doctor's Family Laxative

GILKA KÜMMEL

IMPORTED

from Germany with the original flavour. It comes direct from the world famous Kümmel distilleries. Delightful after dinner. Adds just the right sparkle and finish to any repast. Insist on having the genuine imported brand.

For sale at all first class Grocers and Delicatessens

Sole U. S. Agents, B. S. Dorf & Co., Inc., N. Y.

Bridge Players!

MEET THE NEW

SIMMONS

Five-Piece Steel Bridge Set

$12.50

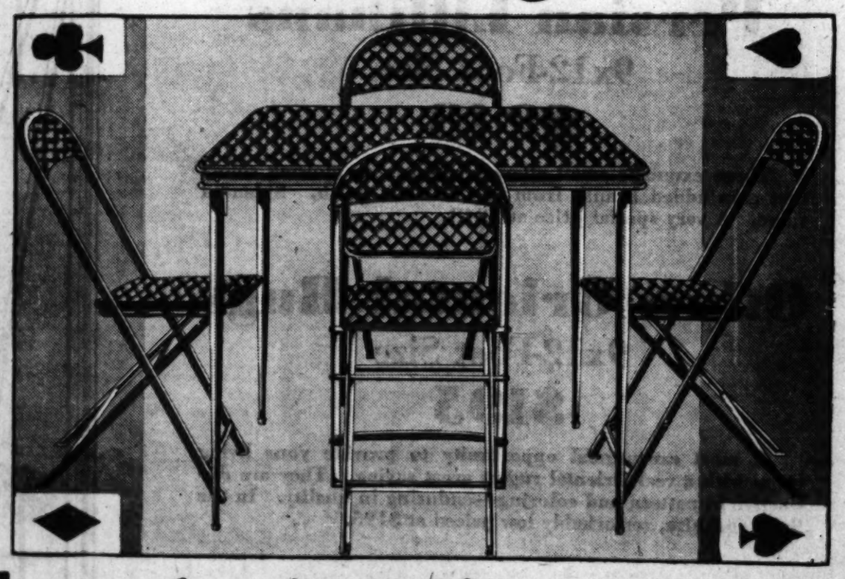

In order that we may obtain the widest possible acceptance and distribution for this great set, we are making it available at:

$1 DOWN
Balance Monthly

As designed and constructed by Simmons Company, this set is equal in value to any ensemble ever sold at $25!

First and exclusive showing

It is our privilege to introduce this new steel card set created by Simmons Company, and to recommend it as the finest value of its type now available. Its outstanding features are: unusually substantial all-steel construction; padded seats and backs; tubular legs; black moire covering; red, green or black frame.

STORE LOCATIONS
212 North Michigan Avenue
Madison near Crawford
Broadway near Lawrence
6344 Cottage Grove Avenue
823 West 79th Street
47th Street at South Park
4756 South Ashland Avenue
2023 Milwaukee Avenue
1859 Blue Island Avenue

Burley & Company
ESTABLISHED 1838
NEIGHBORHOOD STORES OPEN TUESDAY, THURSDAY AND SATURDAY EVENINGS

RESORTS AND TRAVEL
Ocean Travel.

MIAMI to NASSAU An overnight trip from Miami on fast, smooth-sailing S. S. *New Northland*. Outside cabins. Sailings three times weekly.

PROGRESO (Yucatan) from New Orleans—All-expense tours—$145. Sailings every ten days via S. S. *Munplace*—Gulf Mail Steamship Co.

SOUTH AMERICA Fastest, smooth-sailing Munson Liners (21,000 tons) to gay Rio de Janeiro, Buenos Aires, Montevideo and Santos, leaving New York fortnightly. Next sailing March 20.

BERMUDA $70 and up round trip—sailings twice weekly by fast, steady S.S. *Pan America* and large Munson South American Liners: *American Legion, Southern Cross, Western World.*

NASSAU—MIAMI—HAVANA—KINGSTON CRUISES

12 or 13-day all-expense cruises to Nassau—Miami—Havana and Nassau—Kingston—Havana via *S. S. Evangeline* and *S. S. Munargo* sailing Fridays from New York. Shore excursions included. The ship your hotel. $125 and up.

For further information see local tourist agent or

MUNSON Steamship Lines
111 West Washington Street, Chicago—Tel. State 6828

EUROPE

Leviathan
WORLD'S LARGEST SHIP
MARCH 28 APRIL 15 MAY 9

Now low winter fares on above sailings. First class as low as $270.

FAMOUS CABIN LINERS TO PLYMOUTH, CHERBOURG, HAMBURG. FARES FROM $132.50; ROUND TRIP $248.50.

America ..... Mar. 18 Apr. 15
Pres. Harding ... Mar. 25 Apr. 22
Pres. Roosevelt .. Apr. 1 Apr. 29
Geo. Washington . Apr. 8 May 6
Republic ..... Apr. 30 June 3

Weekly sailings New York to London American Merchant Lines, $100

Consult your local steamship agent or
UNITED STATES LINES
CHAS. KRCILEK, General Agent
218 No. Michigan Ave., Chicago Phone: Dearborn 0484

RESORTS AND TRAVEL
ARKANSAS.

HOT SPRINGS NAT'L PARK ARKANSAS

WILL YOU accept your government's choice and take THE BATHS?

At Hot Springs? Because, folks, when it comes to health-building Uncle Sam makes no mistake. So when he tells you these Radio Active waters are just what the human system needs to recondition, or recuperate from rheumatism, neuritis, high blood pressure, etc., you know his recommendation is right. (Shall we mail you this *helpful booklet on the waters and their benefits?*)

SUPERB BATH HOUSES UNDER GOV'T CONTROL

And you may be equally sure our wonderful bath houses will prove a revelation in medical bath facilities, skilled attendants and courteous service. For they're not only the most comprehensive of any in America, but operated under supervision of the U. S. Gov't which owns and controls the waters.

TOURS.

SHIP AND TRAVEL FAST ERIE SERVICE

Over Sunday Coach EXCURSIONS

Saturday, March 14

Round Trip Fares

Lima	$4.25	Columbus	$6.00
Mansfield	5.50	Akron	6.50
*Youngstown, $7.00			

Going Saturday — *Central Standard Time*
Lv. Chicago 10:20 P. M.
Lv. Englewood 10:35 P. M.
Lv. Hammond 11:05 P. M.

Returning Sunday Night and arriving early Monday Morning. *Youngstown Tickets Also on Sale for 8:45 P. M. Train.

For details apply at
City Ticket Office, 163 W. Jackson Blvd. Phone: Wabash 4600
Dearborn Station—Phone: Harrison 9830
ERIE RAILROAD SYSTEM

Ocean Travel.

CALIFORNIA.... NEW YORK.. AND THE SPANISH-AMERICAS

Go East or West by rail on the Panama Mail Cruise-Tour, then from New York, or from San Francisco or Los Angeles sail on splendid liners to the opposite Coast through the gorgeous Spanish-Americas—Mexico, Guatemala, Salvador, Nicaragua, Costa Rica, Panama, Colombia and even Havana, eastbound. With its myriad delights, its engrossing visits in the Lands of Long Ago, the Cruise-Tour, Chicago back to Chicago, costs surprisingly little. Write for the Cruise-Tour folder before planning your trip.

PANAMA MAIL
Steamship Company
140 So. Dearborn St. STate 0692

HOLLAND-AMERICA LINE
Travel by a Famous Service
TO ENGLAND—FRANCE
HOLLAND—GERMANY
And all parts of Europe via
Plymouth, Boulogne-sur-Mer, Rotterdam
VOLENDAM, MAR. 14
(New) Statendam, Mar. 21 New Amsterdam, May 21
40 No. Dearborn St., Chicago, or Local Agts.

EUROPE NEXT SUMMER
Small parties. Excellent accommodations everywhere. Liberal sight-seeing. Thirty years' experience. Low rates.
TEMPLE TOURS
230 N. Michigan Ave., Chicago. State 2187.

Europe—$235 All Expenses
350 Other Tours
Ask for Folder
College Travel Club, Inc.
333 N. Michigan Ave. Central 9741
(Open Saturday Afternoons)

PROTECT YOUR FUNDS WITH THE NEW DOLLAR SIZE AMERICAN EXPRESS TRAVELERS CHEQUES

CORSICA
ILE-ROUSSE (On from Nice)
NAPOLEON BONAPARTE. 150 rooms, bath and telephone. Park. 110ha. Golf, 18 holes. Tennis. Beach.

BERMUDA; Sailings twice weekly. "Bermuda" and "Veendam." Round trip fares from $70. Apply Tourist Agents or Furness Bermuda Line, 307 No. Michigan Ave., Chicago.

EUROPE $250 to $1102
Ask for Booklet "R"
THE TRAVEL GUILD, Inc. CHICAGO

EUROPE Escorted Spring & Summer Tours 30 to 70 days.
Write, Phone or Call for Literature.
LAUDER TOURS, 112 W. Adams, Rand. 3873

Advertise in The Tribune

Ocean Travel.

ITALY and the CONTINENT
"LIDO ALL THE WAY"
Swim, bask, tan, play or dance on the most versatile decks afloat to GIBRALTAR for SPAIN, PALERMO, NAPLES, VILLEFRANCHE for the RIVIERA, GENOA.
AT GREATLY REDUCED RATES from $275.
Optional shore excursions offered.
In second class de luxe, choice accommodations $120 minimum one way. $203.50 minimum round trip.
ROMA and AUGUSTUS
Mar. 20—April 16—†April 24 †Omits Palermo.
SITMAR de Luxe Connecting Line to Egypt, Palestine, Constantinople and Athens.
Write for illustrated booklet "Lido All the Way".
N.G.I. Navigazione Generale Italiana
Italia America Shipping Corp.
233 No. Michigan Ave., Chicago.
or local steamship agents

NEW ZEALAND AUSTRALIA
Canadian-Australasian Royal Mail Line
SAIL FROM VANCOUVER, B. C., VIA HONOLULU AND SUVA (FIJI ISLANDS)
"NIAGARA" ..... Apr. 1 May 27 July 22
"AORANGI" ..... Apr. 29 Aug. 19
"MONOWAI" ..... June 24
For Fares, etc., apply Canadian Pacific or Canadian National Railways, Chicago, or Canadian-Australasian Royal Mail Line, 998 W. Hastings St., Vancouver, B. C.

Union Line of New Zealand
SAIL FROM SAN FRANCISCO VIA TAHITI AND RAROTONGA
"MAKURA" ..... Mar. 12 May 15 July 8
"MONOWAI" ..... Apr. 15
"MAUNGANUI" ..... June 10 Aug. 5
For Fares, etc., apply Union S. S. Co., 220 California St., San Francisco, or James P. Robertson, Inc., 333 N. Michigan Ave., Phone State 3254-3255, or any tourist, railroad or steamship agent.

WEST INDIES BERMUDA
Cruises—frequent departures.
FRANK TOURIST COMPANY
310 No. Michigan Ave., Chicago

COOK'S TRAVEL SERVICE
Over 300 offices throughout the world.
Thos. Cook & Son, 350 N. Michigan Ave.

A New, Attractive, Moderate Cost Way to FRANCE, ITALY, EGYPT AND THE HOLY LAND
American Export Lines, 999 S. La Salle St.

"BEST IN TRAVEL"
RAYMOND & WHITCOMB CO.
170 North Michigan Ave., Chicago
Telephone State 8615

To England, Scotland, Ireland, France
Germany, Switzerland, Spain, Italy and all other countries. Reduced Rates for Round Trips. Ticket office—All lines—J. S. Lovell, 310 S. Dearborn St.

Subscribe to The Tribune

OUTDOOR FUN—AND HOW!

If you enjoy outdoor fun, here's everything from good golf to a stroll in the balmy sunshine—sunshine which gives Hot Springs its delightfully mild winter climate.

COMPLETE COMFORT WHILE YOU'RE HERE

And you'll like your stopping place, because we've got just what you want at the price you can pay. If you'll mail us the coupon below, we'll send you the information needed to plan your trip.

MAIL TODAY
CHAMBER OF COMMERCE
HOT SPRINGS NATIONAL PARK, ARKANSAS
More information please. 7-1
Name
Street
City State

NEW YORK.

ALWAYS THE BEST VALUE IN NEW YORK
HOTEL CHESTERFIELD
130 WEST 49 ST. N.Y.
ROOM with PRIVATE BATH $2.50 DAY
LIBERAL REDUCTIONS BY THE WEEK
(FREE GARAGE)

WEST VIRGINIA.

The Greenbrier Hotel
White Sulphur Springs, W. Va.
Reopened—Greatly Enlarged—250 New Rooms
3 Golf Courses. Reservations, Congress Hall

FLORIDA.

FLORIDA—$44.51, including rail fare, meals and berth on steamer to Tampa. Apply Tourist or R. R. Agents, or S. DYER MALLORY LINES, 328 Marquette Bldg., Chicago.

TEXAS.

SUNNY SAN ANTONIO
Every day a new adventure in home and duck hunting. Address Municipal Information Bureau, Aztec Building, San Antonio, Texas.

TOURS.

Write for list of our Vacation Trips, both at Home and Abroad.
POWERS TOURS
111 W. Washington Street, Chicago, Illinois

FLORIDA—HAVANA TOURS
Weekly departures, $115 up.
Write, call or phone for booklet.
COSMOPOLITAN TRAVEL BUREAU
53 W. Jackson Blvd. Phone HArrison 8100

Advertise in The Tribune

LEARN FROM MY EXPERIENCE

"I have found that using Kellogg's ALL-BRAN regularly is the surest way to keep the members of my family from being constipated." Millions of users have found that Kellogg's ALL-BRAN guarantees sure relief from both temporary and recurring constipation.

Pills and drugs, as a rule, have to be taken in mounting doses—or they become useless.

Kellogg's ALL-BRAN offers you natural, safe relief from the headaches, the dizziness, the loss of energy that accompany constipation. And it also furnishes iron, which helps put color in cheeks and lips.

Try it with milk or cream, fruits or honey added. Use it in cooking too.

At all grocers, in the red-and-green package. Made by Kellogg in Battle Creek.

Kellogg's ALL-BRAN

Subscribe to The Tribune

SPECIAL JURORS MAY QUIZ POLICE IN COUNTY TOWNS

End of City Inquiry Near, Prosecutors Indicate.

Consideration was given yesterday to the suggestion that the special grand jury investigate the police departments of the towns in Cook county outside Chicago. Chief Justice McGoorty of the Criminal court, State's Attorney Swanson and Sheriff Meyering held a private discussion on that subject, but said they had no announcements to make at present.

JACK HERDEGEN. [TRIBUNE Photo.]

It was understood that Assistant State's Attorneys Charles J. Mueller and Charles E. Lounsbury, who have had charge of the investigation of the Chicago police department, are nearly ready to report the completion of their task. Yesterday they submitted the records of Jack Zuta, slain vice chief, to the special grand jury. Tomorrow they will appear against Mrs. Shirley Kub, who has been cited for contempt. Later they have a few cases to prosecute before the police trial board and after that, the prosecutors said yesterday, there is nothing else in sight.

Zuta Records Go to Jury.

The records of Zuta, who was a public enemy, were made public last summer when they were found in safety deposit boxes. They showed many payments of graft but with few exceptions they have never been corroborated, according to Prosecutor Mueller.

The bank book of Mrs. Kub, who was formerly an investigator for Acting Police Commissioner Alcock and at one time an agent of Zuta, was given to the grand jury yesterday. It showed deposits as follows: July 31, 1929, $300; Sept. 27, 1929, $652; May 21, 1930, $133; May 23, 1930, $460; June 4, 1930, $160; Sept. 27, 1930, $150.

According to the prosecutors, the grand jurors want to question Mrs. Kub about her income and about the $17,000 she had in her possession when she was arrested a week ago after she had been a fugitive for two months.

Order Sergt. Herdegen Ousted.

Sergt. Jack Herdegen was ordered discharged from the police force yesterday by the civil service commission as a result of charges that grew out of an investigation of Mrs. Kub's affairs. Herdegen had been one of her friends, the grand jury was told by Miss Bernice Shaw, a former sweetheart of Herdegen. Miss Shaw declared that his promotion was purchased with $1,500 furnished by Zuta. The basis of Herdegen's discharge was testimony that he had lived with Miss Shaw for two years while he was married to another woman.

E. J. Davis of the Better Government association, who was a witness before the special grand jurors some time ago, appeared before them again yesterday. The stenographer and Assistant State's Attorney Mueller were excluded from the room. When asked if Davis had given any important information to the jurors, the foreman, Joseph A. Farmar, said:

"There is no news in what Mr. Davis had to say."

The foreman declared it is possible the jury may wish to investigate the country town police conditions.

JUDICIAL COUNCIL CLAIMS SAVING OF $834,000 IN COURTS

Savings to Cook county and benefits in the administration of justice in the Criminal courts through the accomplishments of the Cook County Judicial Advisory council were listed in a report issued yesterday. Recommendation was made to the county board and the state legislature that the council be continued. The financial benefits are listed as follows:

Revenue from increase in fees	$300,000
Saving in cost of juries in civil cases	190,000
Saving in cost of Criminal court jurors	250,000
Saving in attorneys' fees for indigent prisoners	10,000
	$850,000
Minus cost of public defender	26,000
Net total	$834,000

The council, which comprises Supreme Court Justice Frederic R. De Young, Superior Judge Denis E. Sullivan, Circuit Judge Harry M. Fisher, and Attorneys Amos C. Miller, John J. Healy, and Robert W. Millar, was credited with instituting several reforms, and the group has a bill pending in the legislature to bring about several others.

3 Babies Born to Wives of 3 Brothers in 48 Hours

East Highgate, Vt., March 10.—(AP)—Thrice in 48 hours the Machie family has welcomed a new baby—one in the home of each of three brothers, Clarence, William Jr., and Donald Machie.

U. S. JUDGE BARS BOND SOLICITORS FROM BUILDING

Federal Judge James H. Wilkerson yesterday entered a sweeping order, barring all bond solicitors from the federal building.

Assistant United States Attorney Eugene A. Tappy called the court's attention to the practice of bond runners of loitering in the entrances to the United States marshal's and commissioner's offices.

"I thought everybody understood that there is to be no soliciting of bonds in the corridors or courtrooms or anywhere else in this building," said Judge Wilkerson.

"Whoever solicits bonds in this building is in contempt of court, and if you have a concrete case bring them to me and I will send them to jail."

Union Right to Picket Cleaning Plant Upheld

Superior Judge Gentzel yesterday upheld the right of union workers to picket the plant of the Michigan Cleaners and Dyers, 1339 West 63d street. Louis Hollman, owner of the plant, had sought an injunction to restrain the picketing, alleging that it had caused him a 50 per cent loss in business. Judge Gentzel granted a temporary injunction to prevent violence, but declared that the pickets might display posters and urge patrons not to enter the plant.

Hoover to Attend Gridiron Club Dinner on April 11

Washington, D. C., March 10.—(AP)—President Hoover will attend the spring dinner of the Gridiron club, April 11. The executive committee of the club invited him today and he accepted at once.

U. S. RUNS INTO JAIL PROBLEM IN ARITHMETIC

Kane county's hopes of building a new addition to the jail at Geneva with profits from federal prisoners boarded in it were destroyed yesterday when officials of the county were informed that the government would not contract to pay $1 a day a prisoner for 100 prisoners for five years.

The Kane county supervisors estimated that 35 cents a day would be sufficient to feed the prisoners and that the remainder would suffice to pay off building amortization and maintenance. But the government declined to pay more than the going rates for prisoners' board, which range from 65 to 85 cents a day.

MANDEL BROTHERS

a store of youth • a store of fashion • a store of moderate price* *Copyrighted.

See Mandel's Informal Display of New Fashions On the Fourth Floor This Morning and Afternoon And in the Tea Rooms During the Luncheon Hour!

Charmeuse

Is the Straw—Patou the Modiste—and Mandel's Opening the Occasion!

Original $45 COPIED for $18

Every one is raving about it! Charmeuse, a straw so soft and pliable that it conforms perfectly to the contour of the head . . . yet so definite that each little twist remains without losing its shape. And trust Patou to make the most of such a happy start by accenting his creation in patent leather—contrasting patent leather at that! Copied in any color.

Mandel's "Little Hat Shops" Are Ready for Spring!

The French Salon—French Originals and Their Copies

Lady Joan Shop—Debutante Hats in Large Sizes

Debutante Shop—Hats for Youth in Small Sizes

Madame Andre Shop—Hats of Dignity for Mature Women

The Sport Shop—Smart Felt Hats and Hats by Knox

Mandel's Hats—Fifth Floor—State.

MANDEL BROTHERS

a store of youth • a store of fashion • a store of moderate price* *Copyrighted.

$49.50 $65

It's Going to Be a Suit Spring!

Will You Have Yours Tailored or Feminine?

$49.50 $65

For the young woman who likes perfect tailoring—a copy of Chanel's new "peg top" suit in Forstmann's Chongaleen. Skipper, black, grey. Sizes 14 to 20. $49.50.

But for the types who love the soft suit, nothing could be more flattering than this scalloped one, with imported batiste blouse. Black, grey, in sizes 14 to 18.

Mandel's Suits—Fourth Floor—State.

[See New Fashions in Mandel's Spring Opening! Mannequins will display them informally on the Fourth Floor and in the Tea Rooms during luncheon today!]

$75

A Spring Frock That's Famous for Its Stunning Sleeves

$55

And for Its Slenderizing Cut!

An ingenious tie-back waistline that gives the impression of slimness, in contrast to the wide three-quarter sleeves—gay with embroidery! Black, skipper blue crepe. Sizes 14 to 18.

Mandel's Misses' Frocks—Fourth Floor—State.

$55

$125

Vionnet's New Handkerchief Collar. Coat

$75

Satiny black galyac adds a final touch of sophistication to this Vionnet coat of Forstmann's Chongaleen. In sizes 12 to 20. And it's only $75!

See Our Informal Showing of Misses' Coats Today!

Mandel's Misses' Coats—Fourth Floor—State.

SILVER FOX Flattering on Women's Coat

$125

A pebbly Chongella coat for Spring, with luxurious collar of real silver fox . . . the kind you've always wanted! Black, beige, grey. Sizes 34 to 44.

One of Many New Women's Coats to Be Modeled Today!

Mandel's Women's Coats—Fourth Floor—Madison.

MANDEL BROTHERS

• a store of youth
• a store of fashion
• a store of moderate price*
*Copyrighted

Wear a New Foundation Garment by

Mollie Mayers

$12.50

Gives You Slender Lines and Graceful Carriage for Your New Frocks

It's so important to have your foundation perfect for your new Spring frocks! This one is thoroughly comfortable—fashioned of broche and elastic giving you just enough support to achieve gracefulness in your new Spring frocks.

Expert Fitters in Attendance!

Mandel's Corsets—Third Floor—Wabash.

Chicago Daily Tribune
THE WORLD'S GREATEST NEWSPAPER

FOUNDED JUNE 10, 1847

ENTERED AS SECOND CLASS MATTER JUNE 3, 1908, AT THE POSTOFFICE AT CHICAGO, ILL., UNDER ACT OF MARCH 3, 1879.

All unsolicited articles, manuscripts, letters and pictures sent to The Tribune are sent at the owner's risk, and The Tribune company expressly repudiates any liability or responsibility for their safe custody or return.

WEDNESDAY, MARCH 11, 1931.

THE TRIBUNE OFFICES.
CHICAGO—TRIBUNE SQUARE.
MILWAUKEE—TRUST COMPANY BUILDING.
NEW YORK—220 EAST 42D STREET.
WASHINGTON—815 ALBEE BUILDING.
BOSTON—718 CHAMBER OF COMMERCE BUILDING.
ATLANTA—1825 RHODES-HAVERTY BUILDING.
LONDON—135 FLEET STREET.
PARIS—1 RUE SCRIBE.
BERLIN—69 UNTER DEN LINDEN.
RIGA—ELIZABETES IELA 15/3.
ROME—GALLERIA COLONNA (SCALA A).
VIENNA—8 ROSENBURSENSTRASSE.
WARSAW—PLAC KRASINSKA 6.
GIBRALTAR—HOTEL CECIL.
PEIPING—GRAND HOTEL DES WAGON-LITS.
SHANGHAI—35 AVENUE EDWARD VII.
TOKIO—IMPERIAL HOTEL.
MEXICO CITY—HOTEL REGIS.
PANAMA CANAL—HOTEL TIVOLI.
SPECIAL REPRESENTATION.
SAN FRANCISCO—820 KOHL BUILDING.

THE TRIBUNE'S PLATFORM FOR CHICAGOLAND

1. *Make Chicago the First City in the World.*
2. *Start the Subway.*
3. *Electrify the Railroads.*
4. *Abolish the Smoke Pall.*
5. *Separate Grades of Boulevards and of Through Streets.*
6. *End the Reign of Gangdom.*

"Give me liberty to know, to utter and to argue freely according to my conscience, above all other liberties."
—Milton.

PROFIT FROM THE FARM BOARD'S LOSSES.

The new chairman of the farm board, Mr. James Stone of Kentucky, has announced that he proposes to continue the policies inaugurated by Mr. Legge. Mr. Legge said, shortly before his retirement, that the board was not committed to any so-called stabilizing operations in wheat after June 1, and presumably Mr. Stone is of like mind. If he is, then the expensive experiment in price fixing may be presumed to be virtually at an end. The loss will be heavy, but it will be limited to the amount already engaged in the speculation.

The venture will prove of profit in one sense, if its lesson is learned. Every democratic government is in continual danger of being stampeded into measures intended to right real or presumed economic wrongs. A section of the population, in distress, discovers or thinks it discovers a means of relieving the pressure upon it. Any one who ventures to analyze, much less criticize, the means proposed is instantly written down as a heartless oppressor of the poor, though his intentions may be of the best. Political and moral pressures combine in working up the obscurantism characteristic of mob psychology. Sound judgment of economic probabilities is completely obscured by appeals to class jealousy and cupidity. In this country we have the farm board's speculations as our prize exhibit; in England they have the dole, which is piling deficit upon deficit to handicap business recovery. Both measures were born of an altogether commendable desire to relieve misfortune, but neither measure was subjected in advance to the painstaking and disinterested study which it required.

In this country we are encouraged to undertake unwise experiments by a curious faith in the omniscience of organized groups of citizens. Anything named an association starts with a mass of good will; and if it is a coöperative association, so much the better. We overlook the obvious fact that associations have no minds; the ideas put forward in the name of coöperatives, trade associations, or labor unions are the product of individual thinking and often enough have not been considered adequately even in the group which fosters them. A powerful personality with a gift for management can impose his ideas upon his group and, particularly if it is a fairly numerous group, can use that leverage to impose the ideas in turn upon legislators and the public treasuries.

The history of the coal industry in the last few decades furnishes another illustration. The miners' union demanded and obtained concessions both from mine owners and from the government which have served, we can now see, greatly to limit the market for coal from unionized mines. Substitute fuels and nonunion coal have moved into consumption in ever increasing quantities with the result that the unionized mines are providing less work and less wages. The fundamental error in the miners' calculation was the assumption that consumers of fuel in the United States had to rely upon unionized coal mines. The fallacy was the more quickly perceived because, at the time the substitutes appeared, new methods of combustion were also being introduced which greatly increased the efficiency of heating devices and engines. The demand for fuel was correspondingly lessened.

It should be obvious, but it is not, that the larger the number of persons involved in these fundamental errors, the greater the harm they do. One man, acting upon a miscalculation of economic forces, harms few besides himself; ten thousand men, joined together in a mistaken policy, constitute a far more serious problem; when the government itself becomes the agent through which an unsound policy is enforced, the injury is nationwide. The fact that the measure in question is a popular one has little bearing on the results.

There is as yet insufficient evidence upon which to determine whether representative democracies can learn, as individuals learn, through their mistakes. Probably the failure of prohibition has discouraged some similar proposals, but in the economic field the outlook is none too bright. Still we may hope that failures such as that of the farm board's speculations will provide a basis of judgment upon which congress and the legislatures may build when similar proposals are made in the future.

BILLBOARDS AND TRAVEL.

"Visit America, Inc.," plans to coöperate with American interests in steamship, railroad, and bus lines, hotels, and chambers of commerce to bring European visitors and business to America. The idea has value. It will work when Europeans and other foreign folk, and Americans, too, are persuaded that America is worth seeing. The beauty of America and its native interest will attract travelers.

Billboards today make hideous the lovely roadsides and long valleys of America. When the billboards are abolished, and not until then, this country can hope for tourist business. They smear the countryside with ugliness. Shacks and signs, long rows of billboards in almost every state, destroy the country as a place for tourists. No other civilized country tolerates such desecration and such eyesores.

In New Jersey a law against billboards went into effect on Jan. 1. An annual license fee is charged each company in the business of outdoor billboard advertising, and a permit must be obtained for each new sign erected. A tax of three cents a square foot is collected on all billboards except those on the premises where the advertised business is conducted. No billboard may be erected within 500 feet of a road intersection where it might obscure the view of motorists. In New Jersey billboards are coming down.

New Jersey is on the way to civilization. Illinois should follow.

SENTENCE ON A PLEA OF GUILT.

Two bills in the legislature would amend the criminal law to limit the court if a plea of guilty was entered to a charge of murder or kidnaping. The judge then could not impose sentence of death. The sponsor is Representative R. V. Libonati, a Chicago lawyer with a Criminal court practice. There have been instances in Chicago in which killers with unescapable evidence confronting them have tried to avoid the death penalty by pleading guilty and have found the judge unmoved. An amendment to the criminal law which would take discretion from the court and automatically protect a murderer from the proper sentence would serve criminals but not the public.

A killer with no confidence in his defense would have an escape from the consequences he most dreaded offered in the law, and it would be impossible to execute persons who deserved nothing less. Such amendments might enable criminal lawyers to save more clients from the death penalty, but that is not a direction which the administration of justice in Chicago should be forced to take. The immunities of crime are written in practice and procedure and they are found in the political life of the city. No more extensions of them.

EAST WIND.

Something beyond the white and battered water of the lake gives a great push and the east wind roars down on Chicago. The air is full of sand that beats on eastern windows like sleet and floods away over the boulevards on the long levels of wind. The spindrift from the waves drives inland. It freezes in the wind, sifts and stings in a white mist over the park. Every bush there has its flag, a newspaper or a bag, whipping in the wind. The papers come like strange, disordered birds upon the wind. They perch upon the trees and bushes. They flutter wildly. The wind tears at their wings.

Gulls are riding on the water of the lagoon. Eastward over the ridge the lake is white with wind and torn motion. It claws at the wind like a great cat. It claws like a great cat on its back fighting the sky. It fights and roars and heaves its body upon the storm. A gull slants into the gale, circles, slides down to the lagoon.

Snow comes. It floods the air. It rides into the city. The snow whips across the town, driving in sheets. Pale, drifting curtains of snow wrap themselves around the buildings, burying the sound of traffic and the policeman's whistle in the white wind. The blizzard beats upon the town with huge, white paws. It storms upon Chicago, whistling wild tunes of the east wind.

NOT TO BE DRIVEN OUT OF EDEN.

Many of the liberal minded and the radicals were in no hurry to get home after the adjournment of congress. They remain in Washington to continue in enjoyment of intellectual activity, social contact, prestige and probable publicity. There is, for an occasion, the bipartisan, insurgent, radical revival meeting this week when the forward looking Conscript Fathers will do everything to form a new party except to separate themselves from the old ones. Senator Borah will head a section on farm relief, Senator Norris one on utilities, Senator Cutting one on representative government, Senator Elect Costigan, tariff, and Senator La Follette, unemployment. Under such direction the comrades will be busy and presumably happy.

It is evidently no pleasure for a well balanced and well wound up insurgent to go home and become lost in the great silences. Meditation on the crags, in the canebrakes or on the wind swept plains does not satisfy either spiritual or the social needs of a friend of man. To be a friend of man he must be where men will hear him as such. In this respect Washington is nearly ideal. It would be wholly so if congress never had to adjourn.

Editorial of the Day

THE CALL TO ADULLAM'S CAVE.

[New York Sun.]

In the two years of its life the Seventy-first congress was in session 363 days. What with economic depression, unemployment, drought, and various opportunities for logrolling, statesmen of the wilder sort had the chance of a lifetime. Most of us thought they took it; the size of the income taxes payable this month seem bitter proof of it. But to read the call issued by Senators Norris, La Follette, Wheeler, and others of their type for a conference in Washington next week it might be thought that the now dead congress had been in the hands of Hanna, Aldrich, and Penrose. Norris and Company are speaking to the "progressive" governors, legislators, and economists whom they have invited to the confab:

"Months of misery . . . have disclosed lack of any proposals for the solution of one of the greatest economic crises ever confronting the nation."

No proposals in all those 363 days, with Norris et al. spouting daily? It seems not. The agenda of the meeting will include "unemployment and industrial stabilization," "public utilities," "agriculture," "tariff," and "return to representative government." After the relief bill and the bonus, Boulder Dam and Muscle Shoals, the farm board and its wheat buying, the Wagner unemployment bill, there must be an unofficial conference to deal with such things over again!

The senate chamber may be a court for owls until the winter cometh, but there shall be no silence among Norris and his fellows so long as there is a governor to be harangued. State legislatures are still in session; let it be trumpeted to them that the situation is terrible, that the people perish. The big question with the sons, cousins, and nephews of the Wild Jackass is whether it is possible to keep the country in the doldrums until 1932.

Gov. Roosevelt has been invited to go into the Cave of Adullam. Several Democrats with an eye on the presidential nomination hope that he will accept.

FAIR ENOUGH.

Mr. Spendit—You have overdrawn my account $400. What do you mean by being so careless?

Mrs. Spendit—Well, the bank's advertisement showed that their resources are over $1,000,000.—Exchange.

A LINE O' TYPE OR TWO

How to the Line, let the quips fall where they may.

WE MUST BE POLITE BUT FIRM.

Secretary Stimson has stirred up all sorts of trouble by the announcement that we should have a bureau to take care of and encourage trade with Soviet Russia. We do not now recognize the Reds and a lot of patriots think we shouldn't speak to them even if we have our fingers crossed. However, it can be done if it's done diplomatically. We should wield the big stick, but put honey and molasses on it.

Every time we converse with the Soviets we could make our conversation a sort of fifty-fifty proposition so that neither the Reds nor our one hundred percenters will get sore. Like this:

STATE DEPARTMENT—How do you do, Red Russia! Not that we care a damn!

RED RUSSIA—The same to you and many of them. How would you like us to spend about eight billion rubles in your big capitalistic all hog country?

STATE DEPARTMENT—Oh, very much, indeed; thank you. That would be about seven bucks and thirty-five cents in real money, would it not?

RED RUSSIA—Go to hellski! We'll spend our dough in England.

STATE DEPARTMENT—Don't be offended! We meant no harm to your great country. You wish to be a customer, and with us the customer is always right. Lykell, lykell, lykell!

RED RUSSIA—Then let's get down to brass-headed tacks.

STATE DEPARTMENT—With the sharp end up and you sitting on 'em.

RED RUSSIA—What's that?

STATE DEPARTMENT—Just a funny wisecrack we Americans are so fond of getting off.

RED RUSSIA—Well, get off of that one. Don't you think well of our five year plan?

STATE DEPARTMENT—Oh, indeed, yes, Russia; we only wish it was twenty years—and at hard labor.

RED RUSSIA—Are you kidding us or just showing us a good time?

STATE DEPARTMENT—Oh, we're right behind you. With a pitchfork.

RED RUSSIA—If you want our trade and our coin you've got to recognize us.

STATE DEPARTMENT—We'll do that, but it's got to be on a dark night when nobody's looking.

RED RUSSIA—Go to hellski.

STATE DEPARTMENT—Same to you and many of 'em.

CARMINA CLASSICA.

I.

Said Jove to his pretty one, long ago,
"Let's go for a walk in the rain."
And Danæ turned round where her face wouldn't show
And blushed to a dainty and delicate glow,
But being a lady who couldn't say no—
Not even when danger was plain—
Replied, "I will follow wherever you go."
So they went for a walk in the rain.

And thus was it ever with Jupiter's ways—
This hardy celestial sheik
Had only to move within feminine gaze
And spread a convenient and glamorous haze,
To kindle the eager and comforting blaze
He always went walking to seek;
For something about his electrical rays
Made women delight to be weak.

And places are still in existence, perhaps,
Where lovers like this may be found;
Light-hearted, persuasive, and eloquent chaps
With the gifts of the gods overflowing their laps,
Who think very little of casual haps
Outside the connubial bound;
Such love as the world goes around on, perhaps—
And around, and around, and around.

DOROTHY KISSLING.

THE NEW CRUISER CHICAGO has been duly commissioned and is now one of the brightest ornaments of the American navy. The story that the Chicago would not be equipped with big guns but would go into battle armed only with machine guns, bombs, sawed-off shotguns, and pistols is supposed to have originated in New York.

WE SAW a snow shoveler yesterday in Rush street who found one shovelful of snow very heavy to lift into the dump wagon. But he finally heaved it over the side and the man on the wagon poked into it, and what do you think he found? Why, a couple of those new-fangled midget cars with the drivers still sitting inside them and swearing horribly.

AND Defense Attorney Oscar Thiel speaking in the murder trial at Valparaiso said in speaking of the death of Arlene Draves: "How did this unfortunate girl die that night? It was an ordinary whoopee party. The kind carried on by thousands every night in this country of ours. A product of the prohibition age. These sixteen Gary young people gathered for one of their usual drinking parties. There was nothing novel about it."

Referred without comment.

"CANDIDATE Who Swore on Radio Must Go to Jail."—*The Trib.* It's a good thing that the law only applies to those who swear on the radio. If there was a law against swearing at the radio, gosh! We'd all be in the hoosegow.

THEY ARE BRAGGING mightily about the luxuriousness and comfort of their new woman's jail in New York. But let the rooms be finished ever so prettily, it will still be a jail to the ladies incarcerated there unless there are plenty of looking glasses, lipsticks, and powder puffs all over the place.

ANYHOW, the President has to carry all those vetoes around in his pocket in order to make them legal pocket vetoes. He must bulge out like a Christmas tree. R. H. L.

How to Keep Well. By Dr. W. A. Evans.

To the limit of space, questions pertaining to hygiene and prevention of disease will be answered in this column. Personal replies will be made to inquiries, under proper limitations, when return stamped envelope is inclosed. Dr. Evans will not make diagnosis or prescribe for individual diseases.

[Copyright: 1931: By The Chicago Tribune.]

DO YOUR TEETH ERODE?

MIDDLEAGED people are not interested in tooth decay. Their interest is in pyorrhea and erosions and, in some instances, in granuloma of the roots, sometimes called apical abscess. This article deals with erosions only.

Erosions are grooves that wear in teeth in locations where there is no rubbing and grinding to account for it. As a rule, the grooves run across the tooth near the gum margin and on the cheek surface. There is never any grind in that region. The process is not one of decay and there is nothing suggestive of anything that produces cavities. The gums do not have the appearance of gums suffering from pyorrhea. For a long time erosions are painless and otherwise symptomless. Finally the grobve is deep enough to cause some pain, some toothache, or some "sensitive dentine." Eventually the groove causes the tooth to break.

Since the process is not that of decay nor of pyorrhea, the dentist must look further afield for an explanation. Some of them hold that, largely as the result of worry, the chemical composition of the tooth is changed and grooves appear. Not many hold to this opinion, though it may be the right one. More of them hold that erosions are due to changes in the saliva. Many years ago Drs. Black and Keefe contended that erosions resulted from currents of saliva flowing continuously over the eroding areas. The saliva is a mixture of secretions from several different glands. The theory is that this mixture becomes unnatural for some reason and, in consequence, the fluid dissolves parts of the enamel, causing grooves to appear.

Dr. Vaughan tested the saliva of one side and found it acid. On the other side the mixture was alkaline. His explanation is that the gum secretion and other parts of the saliva are acid, but that the parotid secretion is sufficient in alkalinity and in quantity to neutralize it. In this case, there being no parotid secretion on one side, the saliva of that side became acid and dissolved grooves in the teeth. About two years ago two research students at the University of Kentucky made a report substantially to the same effect.

If this explanation be correct, the way to prevent erosions or to stop the process is to change the reaction of the mouth secretions. For this purpose mild alkaline washes are used, such as Dobell's solution, salt solution, bicarbonate of soda solution, and milk of magnesia.

An important but unsolved question is whether people with erosions should eat fruit.

HEART DISEASE.

H. T. S. writes: Many people are dying suddenly with what the newspapers say is "heart trouble." What in the Sam Hill is that? Does the aorta burst, or the heart walls give way? Generally speaking, just what is the most common ailment found in death due to "heart disease"? Please tell us common people exactly the meaning of that phrase.

REPLY.

It is safe to say that two-thirds of the reports of sudden death from heart disease are incorrect. As a rule, that diagnosis is merely given because no one knows the cause, and when no crime is suspected there is usually not sufficient reason for investigating. There are a fair number of sudden deaths which are correctly charged to heart disease. Among the causes of these are: Angina pectoris; coronary thrombosis or embolus or, in simple terms, clot; myocarditis with dilation of the aorta; rupture of the heart or of an aneurism; and profound interference with the heart contractions. Of these, angina, myocarditis, and coronary artery troubles are the most frequent causes.

SEVERAL SUSPECT CAUSES.

J. B. D. writes: For several weeks I have had a stinging feeling on the tip of my tongue. It goes away for several days and then returns. Would smoking or one's diet cause this, or what would you consider the reason for it?

REPLY.

Among the possible causes are: Too much smoking, pernicious anemia, septic anemia and pellagra.

My guess as to which of these it is, if any of them, would not be worth while.

BOWLEGS AND HEIGHT.

A. P. writes:

1. Is there anything a lad of 21 years can do to cure bowlegs?
2. If it is possible, then will he gain in height?

REPLY.

1. Nothing short of an operation would help.
2. Theoretically, taking the crook out would lengthen the legs. Practically, that does not add a cubit to the stature.

FRIEND OF THE PEOPLE

Letters to this department must be signed with names and addresses of writers.

SEEKS DIVORCE.

Chicago, March 3.—[Legal Friend of the People.]—1. A year ago I separated from my husband in Minnesota and came to Chicago with my two small children. In the last year we have received no money from him for our living expenses.

2. Can I get a divorce without an attorney? I can hardly afford one.
3. Can I obtain a divorce here after residing in Chicago one year?

1. Desertion must continue for two years in order to be a ground for divorce.
2. Ordinarily it is necessary to employ an attorney.
3. Yes, if you have grounds.

TRIBUNE LAW DEPARTMENT.

U. S. CITIZENS IN CANADA.

Chicago, March 4.—[Friend of the People.]—I have a chance to go to Canada, length of stay undetermined. I am a naturalized citizen of the United States. How long can I stay there without losing my citizenship? W. D.

An American citizen does not lose his residence by temporary absence in Canada. However, it is suggested that the writer may obtain a passport and, if he remains over a year, he may register with the American consul. FRED J. SCHLOTFELDT, District Director of Naturalization.

SECOND PAPERS DUE.

Chicago, March 7.—[Friend of the People.]—I obtained my declaration of intention on Aug. 10, 1927. Am I eligible for my second papers? If so, where would I go to obtain them and what is the charge? M. F.

If the writer has lived in the United States for five years continuously he is now in position to apply for naturalization. Application therefor may be had at room 776 postoffice building. The charge is $5 for a certificate of arrival and $10 to file a petition. FRED J. SCHLOTFELDT, District Director of Naturalization.

MORTGAGE ON CAR.

Chicago, March 3.—[Legal Friend of the People.]—1. Is is possible to mortgage a 1930 model automobile that has been driven very little and still retain it for personal use?

2. How much could I get in this manner, if it is possible?
3. To whom would I go for such a mortgage? O. E. B.

1. Depends on whether you can find a mortgagee who is satisfied to lend upon it.
2. We are not in a position to say.
3. To one of the automobile finance companies listed in the classified phone directory.

TRIBUNE LAW DEPARTMENT.

FROM THE TRIBUNE'S COLUMNS

16 YEARS AGO TODAY

MARCH 11, 1915.

WASHINGTON, D. C.—Arrival of the German converted cruiser Prinz Eitel Friedrich at Newport News with the announcement that during its six months as a commerce raider it had sunk one vessel which was American owned and flew the flag of the United States profoundly stirred official Washington. There is no attempt to deny the seriousness of the incident. The sinking of the William P. Frye off the coast of South America, it was conceded, bore the appearance of an unfriendly act on the part of the German ship of war. Information is that the Frye was blown up because the commander of the Eitel held the cargo of wheat to be contraband.

LONDON.—A Berlin wireless dispatch says a report has been received from Rotterdam that the British collier Beethoven, bound from Newcastle for Gibraltar, has been sunk, either by a torpedo or by a mine.

BERLIN.—Army headquarters issued a statement dealing with the campaign in Champagne in which it is claimed the allies have been defeated despite terrific efforts, with the cost of 45,000 men.

VERA CRUZ.—Gen. Carranza issued his reply to the note of Secretary of State Bryan demanding an amelioration of the chaotic conditions in Mexico City. He denies responsibility of the Constitutionalists, which is considered alarming for foreigners, but expresses the hope that Americans and citizens of other countries will lose no time in departing from Mexico until tranquillity shall be restored.

AMSTERDAM.—The kaiser has bestowed the iron cross of the first class on the sultan for the personal and active part he has taken in the defense of the Dardanelles.

30 YEARS AGO TODAY

MARCH 11, 1901.

INDIANAPOLIS.—Benjamin Harrison, former President of the United States, is believed to be in grave danger of death. His condition is most serious and friends fear the end is near. Pneumonia following an attack of grip is the cause. Russell B. Harrison and Mrs. McKee, son and daughter of the former President, are at his bedside.

BOSTON.—President Hadley of Yale university startled a congregation at Old South church, largely composed of the richest people in New England, by declaring: "We shall have an emperor in Washington within twenty-five years unless we can create a public sentiment which, regardless of legislation, will regulate the trusts."

CHICAGO.—A storm of wind, rain and sleet played havoc with railroad traffic and telephone and telegraph wires. All suburban lines of the Chicago Telephone company were put out of commission. The damage to property in and about Chicago is estimated at $240,000.

RALEIGH, N. C. — A sensational trial—that of Chief Justice David M. Furches of the state Supreme court and Associate Justice Robert M. Douglas, a native of Illinois and a son of the famous Stephen A. Douglas—on impeachment charges will begin tomorrow. The charges are the result of a ruling by which a state official was upheld in his demand on the treasury for salary after a law was passed abolishing his office.

CHICAGO.—Mandel Brothers open their new store at Madison street and Wabash avenue this morning.

50 YEARS AGO TODAY

MARCH 11, 1881.

WASHINGTON.—It has been definitely decided to remove Frederick Douglass from his present office as United States marshal, and he probably will be succeeded by Capt. Henry of Ohio or Gen. Sheldon. President Garfield sent to the senate the nomination of Clark E. Carr to succeed himself as postmaster at Galesburg, Ill. It is said to be a fact that neither Vice President Arthur nor Senator Conkling has yet called upon the President. If this is so, Vice President Arthur and Senator Conkling have neglected an opportunity to do themselves an honor.

NEW YORK.—Cardinal John McCloskey celebrated his 71st birthday and the 37th anniversary of his consecration as a bishop. He was ordained a priest in 1834.

LONDON.—In the house of commons Mr. Gladstone stated that the government had assented to a prolongation of the armistice with the Boers. The announcement was received with cheers by the radicals.

LONDON.—United States Minister Lowell has asked the British authorities for particulars concerning the arrest of M. P. Boyton in Ireland under the coercion act. Boyton claims to be an American citizen. New York dispatches state that he is a brother of Paul Boyton, the well known swimmer, and that the Boyton boys, with their parents, went to the United States from County Kerry at an early age.

CHICAGO.—Schuyler Colfax lectured at Central Music hall on his "A Trip Across the Continent." He was introduced by the Hon. William Bross, who was with him during the trip.

THE ASSAULT

[Punch (Copyright).]

(Scene—A money-baronial castle.)
Mr. Lloyd George: "That ought to give 'em a bit of a shock."

VOICE OF THE PEOPLE

Writers should confine themselves to 200 or 300 words. Give full names and addresses. No manuscripts can be returned. Address Voice of the People, The Tribune.

ADVICE TO THE DEMOCRATS.

Ambia, Ind., March 6.—If the Democratic party is to elect its candidate for President in 1932 it will need some millions of Republican votes, and those will not be had by superficial cleverness nor by exhibitions of New York provincialism.

Mr. Raskob tells the public that, in his opinion, the eighteenth amendment should stand as it is, with all its evils, but with a new and additional constitutional provision empowering the several states to deal with the liquor problem by referendum, if, how, and when they may decide to do so. Yet in all enforcement cases the old powers will, if desired, devolve upon and aid the states in their several noble or ignoble experiments.

Mr. Raskob overlooks the patent fact that the flaming anger against the eighteenth amendment and all its works felt by millions of people has little to do with liquor, but is directed against a damnable dry tyranny, worse even in state hands than in federal hands.

The United States Supreme court has repeatedly held that all our rights secured by constitutional provision fall before a later amendment, and the Raskob provision, if adopted, would be later yet than the late eighteenth amendment. Instead of one stench and one despotism we would be opened to forty-eight more, all backed by the federal government.

No, if the Democrats have any sense at all they will stand foursquare for appeal of the eighteenth amendment.

If that were done, the states could, of course, regulate, prohibit, or ignore the liquor traffic under their original sovereign powers; but without special change of their own constitutions they would lack the present federal power to murder citizens on suspicion, to put poison in alcohol, to send men to jail without trial by jury, to try acquitted persons all over again, to ransack homes without a warrant, to yank suspects before autocratic judges, and to stimulate bribery and corruption of officials from top to bottom of the prohibition unit.

The people would give up their liberties knowingly, at least, if they thought prohibition worth the price. Georgia might sacrifice much and New York but little for the dry cause. But the federal despotism would be gone.

Prohibition came with war hysteria. In case after case the Supreme court has told us its price in terms of lost liberties; congress year by year tells us its price in millions of dollars, and the death roll and overflowing federal prisons tell us its price in human tragedy.

Repeal, and nothing but repeal, should be the slogan of the Democratic party, for Mr. Carry Water on Both Shoulders is dead as the once popular Nero and his "sh-sh" as out of style as the red heels of Louis XIV.

ROBERT CATHERWOOD.

WHAT TO EAT AND WEAR.

Chicago, Feb. 22.—The students at the Parker Junior High school have been notified that they must eat in the school lunchroom. No students are permitted to go home for lunch unless they have a signed permit to do so.

The girls are told that they cannot buy their gymnasium suits from any one except the school.

When Thompson drove King George out of Chicago's schools it seems that he brought in a bit of soviet Russia to take George's place. W. R. SPENCER.

THAT IS TO SAY—

Dallas, Tex., March 5.—Why the popularity of the palpably unnecessary and tiresome locution, "In other words"—an admission of failure on the part of the speaker to express himself precisely?

E. S. H.

A CO-ED ON THE KIRKLAND CASE.

Chicago, March 9.—As a former collegienne, and as a participant in some of these so-called gin orgies, I want to voice my opinion—and that of not a few other college students—of this Kirkland affair.

I want to say that it is the opinion, from experience, of this minority that I am taking the liberty to represent that what happened that night in Gary was as much the fault of the girl as the fault of the boy if the girl's death was due to ravishment. Every girl knows what is liable to happen if she goes to a drinking party.

Most mothers, big sisters, and big brothers teach girls a few successful methods of repulsing a man's attentions, and if said girls forget their lessons is it the fault of the boys? If a girl doesn't care to drink and drinks are forced upon her, it is no trick at all to accidentally knock over a glass or to spill its contents into the sink.

I am in favor of freedom for Kirkland. He has had all the lesson that he needs, and death or life sentence for him will never serve as a lesson to the vast majority of persons who live their lives as they themselves will. The thing of a life for a life is a bit primitive and not in keeping with the civilization that our day and age is kidding itself into thinking it enjoys.

EX-CO-ED.

AMENDING THE ANTHEM.

Chicago, March 6.—Permit me to offer a suggestion that in place of calling "The Star Spangled Banner" our national anthem we term it the nation's dirge, making the last verse end as follows:

And the Star Spangled Banner in sorrow now waves
O'er a land ruled by trusts,
And the home of their slaves.

Theodore Roosevelt set the pace when he betrayed the nation by permitting United States Steel to absorb, octopus like, the Tennessee Coal and Iron company. The Republican party has followed his treachery to the present day—leaving little if any chance for competition where big business is interested.

C. A. SAUNDERS.

COME AGAIN.

Chicago, March 5.—I want to thank you for the very entertaining trip through THE CHICAGO TRIBUNE'S plant last evening. The motion pictures were of particular value in preparing us for the trip. And the conductor certainly is to be commended on the manner in which he handled the tour, which was not only very interesting but highly instructive as well. I consider my visit to THE CHICAGO TRIBUNE one of the most valuable industrial visits I have ever made. GERALD C. STEELE.

SHORT SKIRTS.

Chicago, March 6.—I certainly agree with E. W. with reference to the style of yesterday and today, and wish to add that the former were not also more chic and sanitary, but made our American woman look considerably younger and gave her that much admired slender figure, whereas our present styles make our dear sisters appear very much older, broader and last, but not least, fatter. CONSTANCE.

IRISH PROSPERITY.

Chicago, March 6.—The articles published in your paper about the great prosperity in Ireland must be the result of a pipe dream of your correspondent. I made an extended trip through the Irish isle last summer and found the farmers more in debt than they ever were in the history of the country, and the unemployment and squalidness in the cities of Dublin, Cork, and Belfast were the worst I ever saw. J. M.

THE WAY TO A NEW LOAN?

[Il 420, Florence.]

(America has refused to reduce the allies' war debts.)
France: "If that man were in Italy they would soon send him over the frontier."

FIELD QUALITY IDEALS GOVERN OUR PRICE-DECENNIAL
QUALITY FOR QUALITY—OUR BEST VALUES IN 10 YEARS

The Hosiery Value of Ten Years

A Special Selling of Thousands of pairs of

WOMEN'S PICOT TOP CHIFFON HOSIERY

$1

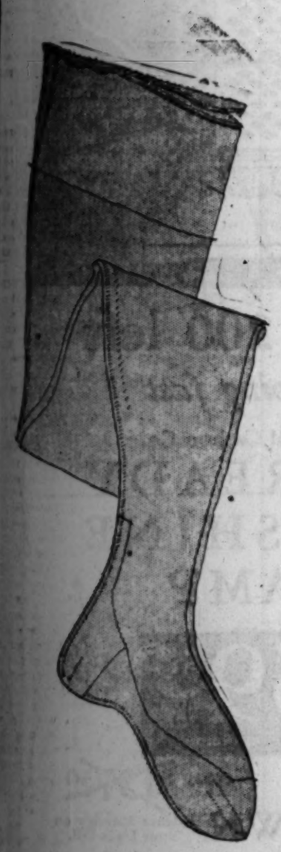

A Price-Decennial Event

There have been many special Sellings at or near this price—but never before, have we sold stockings of such fine quality at this price. Brand-new hosiery made to our specifications.

Check These Features...

1. New high-twist silk—sheer—clear—elastic. 2. Permanently dull finish—woven in. 3. Dainty picot tops—plain or in color. 4. Cradle foot—graceful—durable. 5. Narrow, all-silk heel—trim—smooth-fitting.

The Latest Spring Colors...

Paris Taupe Mayfair Gunmetal Promenade
Matinee Nubrown Tan Blush Fecile Reve

Buy Now for Personal needs and Easter Gifts

FIRST FLOOR, NORTH, STATE—BOTH SUBURBAN STORES

Annual Sample Sale of Women's Linen

HANDKERCHIEFS

Decennial Values 15c up

Quality for Quality—Lowest Prices in More Than Ten Years

Group 1. French hand-rolled prints in large sports size—at 35c and 45c

Group 2. French prints in the regular size. Hand-rolled. Many styles 25c and 45c

Group 3. Embroidered handkerchiefs from Ireland, Switzerland and China. 15c, 25c, 45c

Group 4. Hand-made reproductions of Appenzell designs. White with embroidery. 25c

HANDKERCHIEFS, FIRST FLOOR, MIDDLE, STATE • ALSO BOTH SUBURBAN STORES

Even for Field's Utility Dress Section These Decennial Values are Amazing

SPRING DRESSES

New washable print and plain silk dresses.... $9.85

¾-Sleeves, a Paisley blouse and scarf and a bolero that buttons in front—could anything be newer? Smart dark shades. 16 to 40.

Contrasting scarf collar that ties smartly in a bow. Peplum sleeves. Black and smart street shades with pastel scarf. Sizes 36 to 44.

1-piece Redingote effect. A new dress with printed blouse effect and bolero front. Stunning colors. Nicely made. Sizes 16 to 40.

Border Print jacket dress has a bow at the neck. Smartly belted with patent belt. A new print in several colors. Sizes 14 to 20.

Print dress with adorable lingerie collar and cuffs of hemstitched georgette. Lovely shadowy flower print. 16 to 42.

Utility Dress Section, Fifth Floor, South, Wabash—Also both Suburban Stores

Champions—in our Price-Decennial!

Quality for quality our best values in more than 10 years

JACKET DRESSES

$19.50 $29.50

A—Chanel copy—new jersey dress—elbow sleeves, pique collar, metal buttons. Collarless jacket, wide pique cuffs. Navy, red, brown. 14 to 20, at $29.50

B—Wool crepe suit—the chic wide belt with hook and eyes; the plaited frill blouse makes it a fashion champion. Skipper blue, black, brown. 14 to 40, at $19.50

C—Contrasting—silk and wool jacket dress. Embroidered at the neck, belted at the waist. Tans, black-white, blue-white, light blue, gray. 36-46, at $29.50

Sports Section, Sixth Floor
Also Both Suburban Stores

MARSHALL FIELD & COMPANY

HORDER'S
DOLLAR
Stationery and Office Supply
SALE
Now in Progress
See this large assortment of stationery and office supply items now on display at all Horder stores. Quality merchandise exceptionally low-priced for this event. City-wide delivery.
'Order from Horder'
STORES ALL OVER THE LOOP
Telephone: FRAnklin 6760—All Stores

SUBSCRIBE FOR THE CHICAGO TRIBUNE

3 KILLED, 2 HURT AS UNLICENSED PLANE CRASHES

Accident Occurs Soon After Takeoff.

Mounds, Okla., March 10.—(AP)—Three persons were killed and two others injured, perhaps fatally, today when an unlicensed airplane, piloted by J. R. Hays, Wewoka, Okla., crashed on a farm three miles south of here.

CAPT. IRA EAKER.
[Acme Photo.]

The dead are Mrs. J. T. Reed of Mounds, David Reed, 18, her son; Herschell Casey, 23. J. T. Reed, 15, son of Mrs. Reed, and J. R. Hays, pilot, were injured.

Hays told hospital attendants at Sapulpa he was taking off with the passengers on a short pleasure flight when the accident occurred. He said the ship stalled at an altitude of about 100 feet. It did not catch fire.

Capt. Eaker Forced Down.

Tolu, Ky., March 10.—(AP)—Capt. Ira Eaker, noted army flyer, was forced down and damaged his plane near here today on a transcontinental flight. He escaped with minor scratches and after discovering he could not continue the flight hurriedly set out for Cavein Rock, Ill., to spend the night.

Prior to his landing here about noon no definiate word had come from the noted army flyer since he took off at 2:15 a. m. from Long Beach, though a plane believed to have been his was seen over Albuquerque, N. Mex., early today. He was flying a specially built Lockheed-Vega monoplane and had said it was rather a test flight than an effort to break the west-east transcontinental record. He had traversed about 1,700 miles when forced to land.

Rescue Gandhi as 100,000 Riot to Touch India's 'Idol'

AHMADABAD, India, March 10.—(AP)—Mahatma Gandhi, home for the first time since his salt making march to the sea, was jostled about like an American subway passenger today by 100,000 worshiping Hindus who fought fought to touch his garments.

So great was the crush that he would have been seriously injured had not those closest to him formed a flying wedge and butted a way to the speaker's platform in the center of a tremendous crowd.

"If you love me," he cried again and again, "don't trample me to death," but the din was so great that no one heard him, and when he spoke from the platform even loud speakers could not carry his voice beyond the first fringes of his audience.

Gaze Upon Him as Idol.

Tens of thousands of white clad men, women and children sat cross legged on the burning sands of the dried up River Sabarmati, gazing upon the wan and wasted little man who has led them closer to freedom than Indians have ever been before.

They didn't care whether they heard him. They had come to see him, and when his speech was over the mob closed about him again and there was another battle before he could get away. He emerged at last, his clothing torn to shreds and his patience sorely tried.

Gandhi today announced that if the All-India congress at its forthcoming meeting at Karachi should reject the agreement he reached with Lord Irwin on Indian settlement he would not be called upon to attend the second round table conference, at which a more detailed settlement of India's difficulties is hoped for. Gandhi told newspaper men he had met Viceroy Irwin as a congressman and not as an individual.

Baldwin's Bombshell a Dud.

[Chicago Tribune Press Service.]

LONDON, March 10.—Stanley Baldwin's bombshell in the form of an announcement last night that the Conservative party would boycott future round table conferences on India proved today to be somewhat of a dud. In fact, the party's headquarters issued a statement explaining its stand, but said it was no boycott.

In explaining the resolution, the statement welcomed "any further round table conference to be held in India." The statement did not refer to the final conference, which will likely be held in London.

It is known that the Tory chieftain has consulted Prime Minister MacDonald on the Indian policy and it is reported he has been coöperating to assist Mr. MacDonald to straighten out the tangle. The statement very clearly indicates that Mr. Baldwin's resolution referred only to a matter of procedure and not a change in policy.

Want Parley in India.

Some of the Indian leaders have been urging that the final conference be held in India. It is declared to be almost impossible for ministers to absent themselves from England for three or four months. Many of the Indians prefer London because they fear Mahatma Gandhi, with his hordes of followers, might be harder to keep on moderate lines in India than in London.

JUDGE RELEASES GIRL'S DEFENDER IN FISTIC BATTLE

Malcolm Harrison, 24 years old, 1207 Leland avenue, who was arrested Monday evening after he had the better of a fist fight with Clifford H. Wilkinson, 7442 Malvern avenue, a superintendent of soda fountain sales for a chain drug concern, was dismissed yesterday by Municipal Judge Edelman. The charge was assault.

The fight occurred in the hallway of the home of Miss Lucille Thompson at 4846 Magnolia avenue.

Judge Edelman held that the language used by Wilkinson in addressing Miss Thompson justified Harrison in striking him.

Freed at Last from Stomach and Bowel Misery

"For years and years I suffered stomach and bowel trouble," says Mrs. Alice Tebbetts of Lexington, Mass. "Have taken ACIDINE regularly and from all the other medicines I had taken, I never found such relief. It seems wonderful to be free from stomach ache, gas."

Almost everyone who takes ACIDINE raves about it. More than two million packages have been sold. It's absolutely amazing the way this new prescription succeeds when other known remedies fail.

ACIDINE is the only known remedy which contains Japtase, that in laboratory tests, digests 800 times its weight of certain heavy, starchy foods which cause trouble. It neutralizes burning acids, soothes irritated stomach linings, stops gassy headaches, sleeplessness and nervousness. No other known remedy contains this combination to end acid stomach. ACIDINE also fortifies you against colds by reducing acidity.

Get ACIDINE today at your druggist. Watch how quick acid indigestion, burning stomach, belch, pain, heartburn, dizziness, fullness, short breath vanish. Eat, drink all you want. Maker refunds money if not delighted.

Walgreen-Economical Drug Stores

COMMONWEALTH EDISON
ELECTRIC SHOPS
Downtown—72 West Adams St.—132 South Dearborn St.
All Phones: RANdolph 1200, Local 1242
Neighborhood Shops Open Saturday Evenings to 9:30 P. M.
Broadway—4562 Broadway
Irving Park—4833 Irving Park Blvd.
Logan Square—2618 Milwaukee Ave.
Madison-Crawford—4231 W. Madison St.
Ashland—4834 So. Ashland Ave.
South State—3460 So. State St.
Englewood—852 West 63rd St.
South Chicago—2950 E. 92nd St.
Roseland—11116 South Michigan Ave.

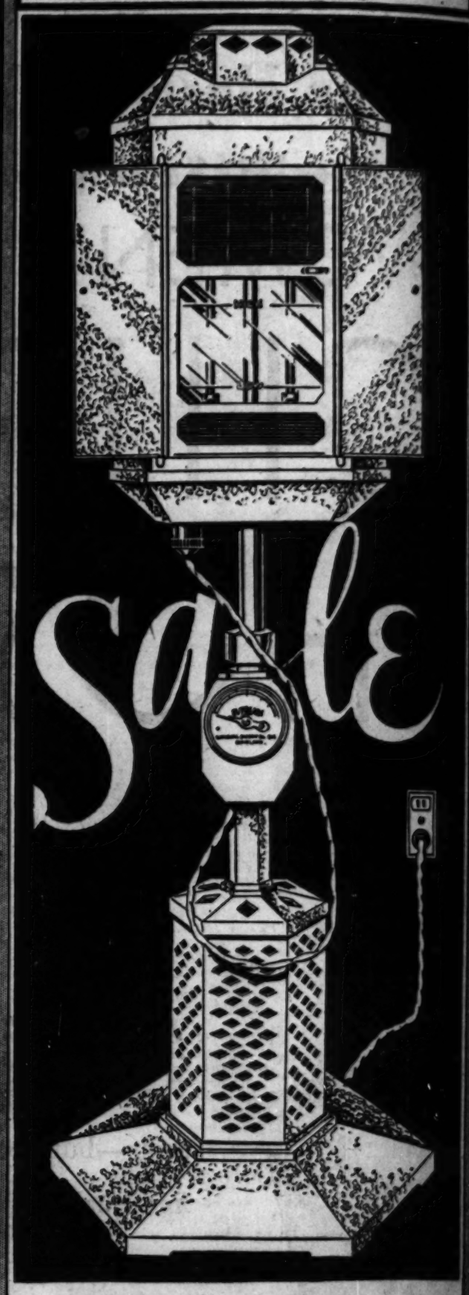

Only 200 left
—going fast
National Carbon Co.
EVEREADY SUNSHINE LAMP
While they last $59.50 Complete
$5 DOWN was $[illegible]
Balance Monthly on Your Light Bill.
To all purchases made on the deferred payment plan, a carrying charge is added.
FEDERAL COUPONS GIVEN

While you sleep
Break up that COLD

All night long Mentholatum is breaking up the congestion in your head, your throat, your chest. You inhale its soothing vapor with every breath. Your head is cleared, the soreness in your nose and throat relieved.

Rub Mentholatum on your chest just before you go to sleep, and cover with flannel to speed its action. Thousands are using this faster, surer method of stopping colds . . . with 36 years of success behind it. 30c at your favorite drug store . . handy tube or familiar jar. (Large jar 60c.)

MENTHOLATUM

ADVERTISE IN THE CHICAGO TRIBUNE

For Greater Safety on Every Highway

ALL FORD CARS ARE EQUIPPED WITH SHATTER-PROOF GLASS WINDSHIELDS

FOR greater safety in driving, every Ford car is equipped with a Triplex shatter-proof glass windshield. By reducing the dangers of flying glass it has saved many lives and prevented countless injuries in automobile accidents.

The value of this important safety factor has been known for years, but its use has been limited by expense. It is brought to you on the Ford as standard equipment only because of the efficiency and economy of Ford methods. Much pioneering work has been done in finding ways to manufacture in large volume at low cost.

It is interesting to know how the Triplex shatter-proof glass windshield of the Ford is made and why it gives so much extra protection. The process of manufacture requires many separate operations, yet it can be explained in a few simple words.

Two pieces of plate glass, carefully ground and polished, are covered on one side with a thin coating of gelatine. This coating is baked hard, sprayed with liquid celluloid, and treated with a solvent.

Then, between the two pieces of glass, like the middle of a sandwich, is inserted a layer of special celluloid. This also has been treated with a solvent.

When heat and pressure are applied to the glass sandwich, this solvent helps to dissolve the surfaces in contact and they are actually fused together. It is almost like a welding process. The result is a single sheet of beautiful, clear, laminated glass. The final operation is sealing the edges as protection against air and moisture.

This laminated windshield will withstand a 50% harder impact before breaking than plate glass of equal thickness, and is more flexible under impact. When struck an unusually hard blow, it will crack, but the danger from flying glass is minimized because the pieces adhere to the layer of celluloid.

The greatest care is taken to insure uniform high quality. Plate glass is used for clear vision. One sheet in 150 is taken for test. For the impact test, a heavy steel ball is dropped sixteen feet to the center of a large sheet.

Other samples are subjected to ultra-violet rays and infra-red rays which give, in a few hours, an exposure equal to several years of normal driving. This is done to check the effect of the sun's rays and heat on the crystal clearness of the glass in actual use.

Many improvements have been made in the past three years so that today, Triplex shatter-proof glass is recognized as one of the greatest contributions to safety since four-wheel brakes. High speed and crowded traffic emphasize the need of the protection it affords. It is just another instance of the extra value in the Ford.

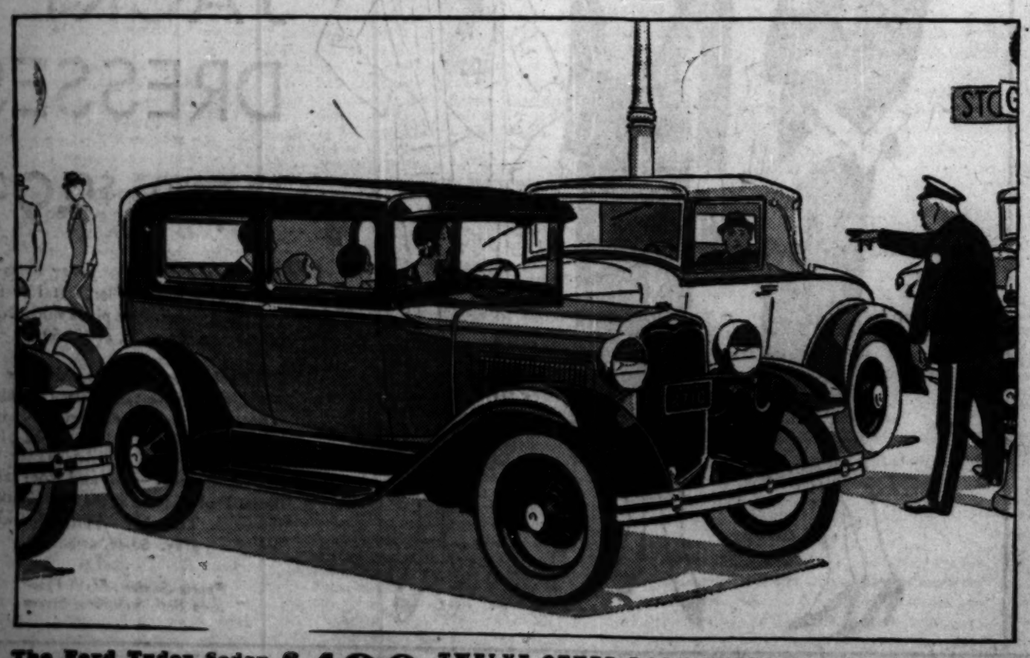

The Ford Tudor Sedan is an unusual value at $490

TWELVE OTHER BODY TYPES FROM $430 TO $630
All Ford prices are F. O. B. Detroit, plus freight and delivery. Bumpers and spare tire extra at small cost. You can purchase a Ford on convenient terms through the authorized Ford Finance Plans of the Universal Credit Company.

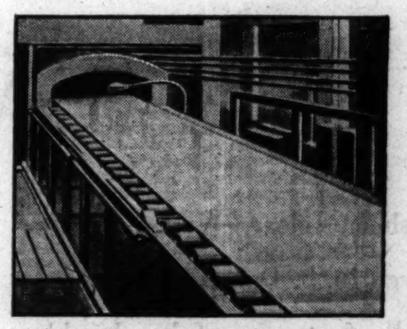

Thirteen Million Square Feet of Glass

The Ford Motor Company was the pioneer in making glass by a continuous machine process. Its manufacturing economies and unusual facilities make it possible to give you Triplex shatter-proof glass in the Ford without extra cost. The Rouge plant alone has a capacity of 13,000,000 square feet of glass annually. This calls for 27,300,000 pounds of silica sand, 8,580,000 pounds of soda ash, 7,930,000 pounds of limestone, 1,820,000 pounds of salt cake, 6,136,000 pounds of cullet, 78,000 pounds of charcoal, and 156,000 pounds of arsenic. For grinding and polishing, the machines use 118,440,000 pounds of sand, 7,873,000 pounds of stucco, 2,715,000 pounds of garnet, and 724,000 pounds of rouge.

No Flying Glass Here

A woman and three children were in this Ford when a passing car upturned a horseshoe in the road and sent it crashing into the windshield. No one was hurt because there was no flying glass.

The Impact Test

A heavy steel ball is dropped sixteen feet on the glass used for the Ford windshield as an impact test. Even under this severe blow there is no flying glass.

STEVENS PRESENT
A COLLECTION OF
SPRING-STYLED
BLACK CHONGA COATS
INTERLINED
TO DEFY WINTRY MARCH!

$75 to $135

Vionnet inspired this coat with Galyak collar that we have sketched open and closed—$95.

Many styles to choose from . . . all of Forstmann's famous Chonga cloth, trimmed with Blue Fox (dyed), Galyak (lamb), Persian Lamb or Caracul (lamb). Sizes 14 to 42.

Coats—Third Floor

CHAS·A·STEVENS·&·BROS

Auto Parking Service Wabash Door. No delivery charge.
Store open 9:30-6.

GERMANS FREEZE FLEEING PRISON CAMPS IN SIBERIA

Mennonites Dash Across Ice Into China.

[Chicago Tribune Press Service.]

HARBIN, Manchuria, March 10.—A situation describable by no other term than terrorism exists along the 1,200 mile border that separates the Chinese Manchurian provinces from Siberia, according to reports brought to this city by hundreds of refugees from Russia. Most of the refugees are German Mennonites, but also include large numbers of Russian peasants and Corean farmers from the berian maritime province.

The Mennonites have attracted most attention because they are direct descendants of the original disciples of Menno Simons, who rebelled from the state church at Zurich in 1523. Entering Russia at the time of Catherine the Great, they were given land in the district of Ekaterinoslav and other places in South Russia. About three-quarters of a century ago some of these Mennonite colonists in Russia emigrated to Canada, the United States and Mexico, but most of them remained in Russia, where they developed many towns and villages which served as the back-bone of old Russia's agricultural and live stock industry.

Many Settle on Amur.

The Mennonite settlements in Russia maintained a curious form of communal life, one regulation being that the farms could not be divided among the children. The land always went to the youngest son. The elder sons were forced to move to other localities, which explains the large number of Mennonite settlements on the Volga, in the Ural mountain district, and in the vicinity of Blagoveshchensk on the Amur river in Siberia.

The prosperity of the Mennonite communities, combined with their religious practices, however, soon got them into trouble with the soviet authorities at Moscow, who raised serious objection to their capitalistic practices of land ownership, grain and live stock hoarding.

About two years ago Moscow declared the Mennonites to be "kulaks," or rich peasants, and seized their lands and confiscated their herds. Several thousands of them immediately emigrated back to Germany. Many hundreds were arrested by the G. P. U. and banished to Siberia, where they were forced to work in labor gangs in the Siberian forests and mines.

Dash Across Ice to China.

Due to the diplomatic complications aroused by the emigration of the Mennonites to Germany, Russia placed restrictions on further emigration, but several thousand managed to flee the districts along the Sino-Russian border in Siberia and also along the borders of Chinese Turkestan. Those that reached the Siberian frontier managed to obtain a considerable number of horses. A few weeks ago, after the Amur became frozen, the Mennonites made a rush for the border and crossed into Chinese territory. Since the exodus occurred in the dead of winter, terrible sufferings and privations were experienced, many being so badly frozen as to necessitate amputations of limbs upon arrival in this city.

These refugees are in a pitiable condition. Aside from the thousands of miles they were forced to travel on foot before reaching the Siberian frontier, they traveled practically 500 miles across the frozen North Manchurian plains and forests to reach Harbin.

SUBSCRIBE FOR THE CHICAGO TRIBUNE

A Diplomat Finds His Money Is No Good in Moscow Shop

BY HENRY WALES.
[Chicago Tribune Press Service.]

[Copyright: 1931: By The Chicago Tribune.]

MOSCOW, Feb. 14.—[By Mail.]—A friend of mine in the diplomatic corps—I knew him when he was a secretary in a certain embassy in Paris—told me an illuminating story of how things work here. His wife needed a new pair of patent leather slippers for evening wear, and he was referred to a high class custom shoemaker, a "bespoke bootmaker," as they say in London.

"Two hundred rubles ($100), they will cost and I cannot make them before six weeks," said the busy little cobbler, working away in his tiny shop, which is also his bedroom, kitchen and office, when my friend called to give him the order.

"But I can't wait that long, and that price seems terrible," remonstrated his friend.

"Well," said the shoemaker, "I'll make a bargain with you. Get me some Herzogovina cigarets from the coöperative which supplies the diplomatic corps, and I will cut the price and make the slippers right away, ahead of all these other orders," and he waved a pile of paper patterns and lasts.

The diplomat purchased for fifty rubles ($25) fifty packages of the cigarets in question, high grade smokes which the workers' coöperative, for which the cobbler had a ration book, did not carry. When he called for the finished slippers a week later, he paid $37.50 in cash.

Under the mechanized régime of the government, workers in certain lines make good money, and through their food cards and paying practically no rent have small expenses. But they are unable to buy the things they want with their cash because the goods are not available.

White House Denies Any Change in Russian Policy

Washington, D. C., March 10.—[Special.]—No change in the American policy toward Russia is under contemplation by the Hoover administration, the White House announced late today. The pronouncement followed publication of persistent reports that Secretary of State Stimson's projected study of the Russian problem would be followed by the granting of diplomatic recognition to the soviet.

ARRESTED FOR GIVING RUM TO TRAIN OCCUPANTS

Peoria, Ill., March 10.—[Special.]—Trying to render "first aid" to a trainload of stranded passengers stalled in a snowdrift near Tremont landed Herbert Sucherts in jail charged with violating the prohibition laws. Ten prohibition men happened to be passengers on the train and after sampling Sucherts' "warm up" liquid they brought him to Peoria.

Opera Singer Kills Himself After Tiff with His Wife

New York, March 10.—[Special.]—William Gustafson, a bass singer with the Metropolitan Opera company, committed suicide tonight by shooting himself through the head in his apartment after his wife, in a fit of jealousy over a telephone call he had received, was preparing to return with her two children to her mother in Boston.

Shot in Dice Game Row by Unidentified Player

Charles Burwitz, 32 years old, 22 Bishop street, was taken to the county hospital early today with a bullet wound in the abdomen. Investigation disclosed that he had been shot by an unidentified man in a restaurant at 1438 West Madison street during a row over a dice game.

$8.50 Many Styles

Smart White Gold Filled Frames with finest toric lenses for near or for far vision specially fitted to your individual needs.

Examination Without Charge Until 9 P. M.

Schulte

17 W. Madison 133 W. Madison 136 N. State 139 S. State 118 S. Dearb.

How to get a good permanent wave

IF you want a soft, gentle, beautifully natural permanent wave *in the style of today* . . . watch carefully what your hairdresser winds around your hair.

The patented Eugene Steam Sachet is the great secret of the Eugene Method. No permanent wave is a Eugene wave unless it is used.

We will gladly send you our booklet and a demonstration Eugene Steam Sachet. Study it—note the Eugene trade-mark on it . . . take it with you to your hairdresser and make sure that from 2 to 3 dozen Eugene sachets are used in *your* permanent wave.

Eugene, Ltd. • 521 Fifth Avenue, New York City
Paris • London • Berlin • Sydney • Barcelona

eugene
permanent waves

This coffee has everything

that you want coffee to have
because Hills Bros roast it
evenly . . . continuously . . .

a little at a time

CONTROLLED ROASTING . . . HILLS BROS' PATENTED, CONTINUOUS PROCESS, DEVELOPS A WEALTH OF AROMA, FLAVOR AND RICHNESS LACKING IN BULK-ROASTED COFFEE

TO THOSE carefully chosen coffees which make up the Hills Bros. blend, nature has given the utmost in flavor. And to develop that flavor to the fullest extent, Hills Bros. roast their blend by a process that has no equal in exactness.

Evenly . . . continuously . . . a few pounds at a time . . . the coffee passes through the roasters in which the heat is automatically controlled. Every berry is roasted evenly—to a degree that gives Hills Bros. Coffee its ever-satisfying flavor. What's more, it's a flavor no other coffee has because *no other coffee is roasted the same way.*

Whenever or wherever you buy Hills Bros. Coffee it is always fresh. Hills Bros.' vacuum packing process removes air, which destroys the flavor of coffee, from the can and keeps it out. Ordinary cans, even if air-tight, do not keep coffee fresh.

Grocers everywhere sell Hills Bros. Coffee. Ask for it by name and look for the Arab—the trade-mark—on the can.

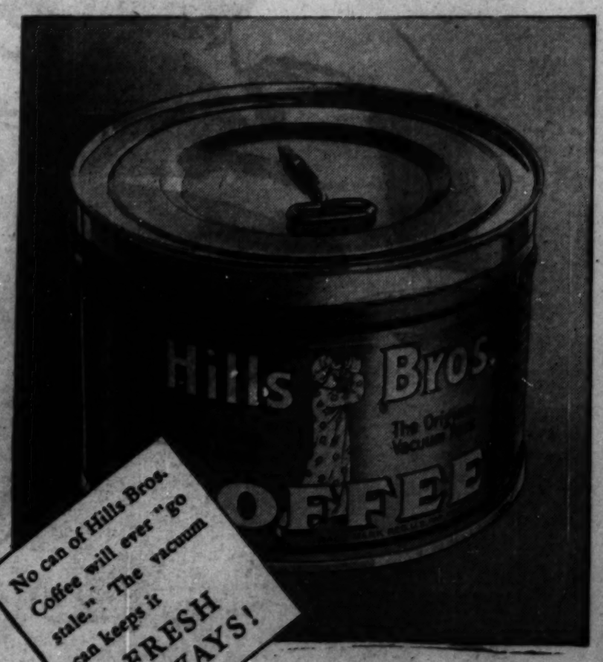

No can of Hills Bros. Coffee will ever "go stale." The vacuum can keeps it FRESH ALWAYS!

HILLS BROS COFFEE

©1931 Hills Bros. Coffee, Inc., 1130 Merchandise Mart, Chicago, Ill. Telephone SUPerior 5116

"I can't match advertising dollars with competitors"

YOU don't have to.

Sheer weight of a competitor's advertising budget need bury no strong-minded advertiser. It's not how much you spend as how you spend it. Smaller funds can be used to grip consumer interest in spectacular manner. Shock tactics can win electric results.

Chicago Tribune run-of-paper color can set fire to your advertising and start it blazing in more than 795,000 homes on week days and in over a million on Sunday.

Run-of-paper color in the newspaper is unexpected. It's an eye-stopper. It burns through indifference. It starts and accelerates reader-response.

Here is a way of making your 1931 advertising funds go farther. In getting sales in this great market the brute force of the Tribune page has no equal. Color multiplies that power and costs but little more than black-and-white.

To start conversation and buying impulse in practically every able-to-buy family in Chicago the Tribune is all you need. It is the only medium that gives you dominant coverage of the entire Chicago territory. Only the Tribune in Chicago offers you the strategic advantage of color advertising available any day you want and as part of the news section.

Chicago Tribune

THE WORLD'S GREATEST NEWSPAPER

CITY TRADE BODY PLANS FOR RAIL MERGER HEARING

Study Proposals as They Affect Local Shippers.

Officials of the Chicago Association of Commerce announced yesterday that Chicago will be well represented at the forthcoming railroad consolidation hearings before the interstate commerce commission in Washington. Experts in the legal, commercial, and engineering features of the proposed combinations as they affect the Chicago district will be sent to the capital by the transportation committee of the association, which already has made preliminary studies of the consolidation plans.

Pirie Heads Committee.

John T. Pirie, president of Carson, Pirie, Scott & Co., is chairman of the committee. Other members are: Ezra Warner, president of Sprague, Warner & Co.; Thomas H. Eddy, treasurer of Marshall Field & Co.; F. W. Ellis, vice president of Armour & Co.; H. B. Lyford, vice president of Hibbard, Spencer, Bartlett & Co.; P. D. Block, president of the Inland Steel company; W. R. Dawes, vice president of the Central Trust company; L. W. Downs, president of the Illinois Central railroad; Fred A. Sargent, president of the Chicago and North Western railroad, and Theodore Hamilton, vice president of the Pennsylvania railroad.

It is proposed by the interstate commerce commission to unite the eastern railroads into four great systems, the New York Central, Baltimore and Ohio, Pennsylvania, and Chesapeake and Ohio. The hearings will be held upon petitions of the railroads involved for authority to make the necessary acquisitions.

Concerned with Terminals.

In addition to protecting the interests of Chicago shippers and industrial concerns, one of the principal objectives of the Chicago spokesmen at the hearing will be to assist in working out the Chicago terminal problem. Eleven of the twenty-three lines involved in the projected merger enter Chicago and the natural effect of the consolidation should be to facilitate agreements on plans to eliminate the old terminals which now block development south of the loop.

James Simpson, chairman of the Chicago Plan commission, recently declared that "it is certainly to be hoped that the consolidation program will bring more action from the railroads than thay have evinced in the past."

OFFICIAL WEATHER FORECAST

The official forecast for today and tomorrow and yesterday's table of records follow:

Indiana—Partly cloudy Wednesday, Thursday increasing cloudiness, followed by rain or snow and colder in northwest portion.

Lower Michigan—Partly cloudy Wednesday; Thursday mostly cloudy followed by snow; colder in west portion.

Upper Michigan—Partly cloudy Wednesday; Thursday snow and colder.

Wisconsin—Mostly fair Wednesday; Thursday snow and considerably colder.

Place of observation. State of weather. March 10, 1931, 7 p. m. Central time.	Direction of wind	Temp. 7 p. m.	Highest today	Lowest last night	Precipitation 24 hours.
East central states—					
Alpena, cloudy	N.W.	20	32	14	.04
Cairo, cloudy	S.	46	52	36	...
Chicago, cloudy	N.E.	31	34	21	...
Cincinnati, cloudy	W.	32	36	28	...
Cleveland, snow	N.W.	22	22	20	.06
Detroit, cloudy	N.W.	24	26	20	.01
Escanaba, cloudy	N.	26	28	20	...
Evansville, cloudy	N.W.	42	44	28	...
Fort Wayne, snow	N.W.	28	30	28	...
Grand Haven, cloudy	N.	26	30	26	.01
Grand Rapids, cloudy	N.	26	28	26	...
Green Bay, cloudy	N.W.	28	28	18	...
Indianapolis, cloudy	N.W.	32	36	28	...
Madison, clear	W.	32	36	20	...
Marquette, snow	N.W.	26	26	8	.04
Memphis, cloudy	S.	52	56	32	...
Milwaukee, cloudy	N.	32	32	20	...
Nashville, cloudy	N.	44	48	30	...
Peoria, clear	Calm	34	38	22	...
Sault Ste. Marie, cloudy	N.	18	22	8	...
Springfield, Ill., cloudy	N.E.	34	38	24	...
West central states—					
Bismarck, cloudy	S.E.	44	46	22	...
Charles City, clear	N.	38	46	26	...
Concordia, cloudy	N.E.	42	48	28	...
Davenport, clear	N.E.	40	48	28	...
Des Moines, clear	S.	38	44	30	...
Devils Lake, cloudy	S.	38	44	20	...
Dodge City, clear	N.	52	58	26	...
Dubuque, clear	N.	38	42	26	...
Duluth, clear	E.	24	30	20	...
Huron, clear	S.	44	46	22	...
Kansas City, clear	N.E.	36	42	30	...
Keokuk, cloudy	Calm	34	38	24	...
Little Rock, clear	S.W.	56	60	32	...
Minneapolis, clear	N.E.	34	38	26	...
Moorhead, cloudy	S.E.	36	44	24	...
North Platte, cloudy	S.W.	46	50	28	...
Oklahoma City, clear	N.	58	64	36	...
Omaha, clear	S.E.	40	46	30	...
Rapid City, cloudy	S.	50	56	28	...
Sioux City, cloudy	S.E.	42	48	30	...
St. Louis, cloudy	N.E.	42	44	30	...
Springfield, Mo., clear	N.	52	56	30	...
Wichita, clear	N.E.	50	58	34	...
Williston, cloudy	N.	30	44	16	...
Eastern states—					
Albany, snow	N.	34	38	22	.20
Atlanta, clear	W.	46	48	30	...
Boston, snow	N.	30	36	24	.24
Buffalo, snow	N.	24	30	20	.06
Charleston, clear	W.	48	52	36	...
New York, cloudy	N.W.	34	40	30	...
Oswego, snow	N.W.	24	30	20	.16
Philadelphia, clear	N.W.	34	40	32	...
Pittsburgh, cloudy	N.W.	22	26	20	.02
Raleigh, clear	W.	42	52	30	...
Washington, clear	N.W.	32	38	30	...
Gulf states—					
Abilene, clear	N.	62	68	42	...
Amarillo, clear	N.E.	54	60	34	...
Birmingham, clear	W.	48	58	28	...
Brownsville, cloudy	S.	62	68	50	...
El Paso, clear	W.	52	62	34	...
Fort Worth, clear	S.W.	62	68	38	...
Galveston, cloudy	S.E.	58	60	46	...
Jacksonville, cloudy	S.	52	58	34	...
Miami, cloudy	N.W.	58	60	44	...
Mobile, cloudy	S.W.	50	60	38	...
New Orleans, cloudy	S.W.	52	58	44	...
San Antonio, cloudy	S.	64	66	44	...
Shreveport, cloudy	S.	58	60	34	...
Tampa, cloudy	N.W.	58	58	48	...
Vicksburg, cloudy	S.	56	60	36	...
Mountain states—					
Boise, clear	N.E.	54	58	40	...
Cheyenne, clear	S.E.	54	56	34	...
Denver, clear	S.	54	56	36	...
Havre, cloudy	N.W.	14	28	20	...
Helena, cloudy	S.E.	30	34	20	...
Lander, cloudy	N.	48	56	32	...
Miles City, cloudy	N.W.	52	56	30	...
Phoenix, cloudy	N.W.	74	78	48	...
Pueblo, clear	S.E.	50	54	30	...
Salt Lake City, cloudy	S.	48	50	32	...
Santa Fe, clear	S.	50	50	30	...
Yellowstone P., cloudy	S.	36	36	26	.02
Pacific states—					
Fresno, cloudy	S.	70	72	44	...
Los Angeles, clear	S.W.	64	70	52	...
Portland, Ore., rain	E.	50	52	48	.14
San Diego, clear	W.	62	68	48	...
San Francisco, cloudy	S.	58	64	46	...
Seattle, cloudy	S.	46	48	44	.18
Spokane, cloudy	S.	42	46	40	...
Walla Walla, rain	S.	44	54	42	.02
Canadian—					
Battleford, cloudy	N.	4	10	0	.18
Calgary, cloudy	E.	4	10	0	.70
Edmonton, clear	E.	0	4	0	.04
Medicine Hat, snow	N.W.	8	14	12	.08
Minnedosa, snow	Calm	34	42	24	...
Montreal, snow	N.	30	32	20	.06
Quebec, snow	N.E.	28	30	28	.24
Qu'Appelle, cloudy	N.W.	8	14	6	.34
The Pas, cloudy	N.	4	8	2	.24
Toronto, cloudy	W.	28	28	18	.10
White River, cloudy	N.W.	10	14	2	.10
Winnipeg, cloudy	S.E.	38	44	20	...

FARMERS PLEDGE IMPROVED MILK IN CHICAGO AREA

Plan Promotion Campaign to Increase Use.

BY PAUL POTTER.

Chicago and more than 50 surrounding communities from South Bend to Freeport and Kenosha were assured yesterday by officials of the Pure Milk association of a steadily improved quality of milk during the coming year, in the face of reduced prices.

Holding its sixth annual meeting in the Auditorium, this organization of 18,466 farmers who now entirely control all milk supplied the Chicago area, not only laid plans for curtailing production to meet local demand but arranged for a fund to be raised beginning July 1 which will finance advertising and educational promotion for dairy products here.

Milk Dealers Aid Campaign.

The farmers expect, according to plans reported by Don Geyer, manager, to raise about $240,000 annually. This amount will be matched by a similar sum raised by milk dealers for the campaign. About $75,000 is now being spent in addition to improve the quality of milk supplied this area, Geyer said.

Stewart Pierson, state director of agriculture at Springfield, said that two essentials were to be considered in furthering the public attitude toward milk as "a perfect food for man." One was the actual removal of all danger of disease, the other a public acceptance of this fact.

Mr. Geyer, describing the events of the last year for the association, expressed the belief that better prices for milk would be paid the farmer members "as soon as the market and production conditions will allow." He said that a sufficient decrease in production would bring this about, and urged the membership to "contemplate the future with a reasonable degree of confidence."

Farmers on Waiting List.

Only farmers who belong to the Pure Milk association can sell in the Chicago market under present arrangements. Each farmer is paid on the basis of what he produced during the previous year's lightest three months of milk production. A waiting list of dairymen who are now unable to market their milk in Chicago was described as the reason for the association's failure to discuss price relationships with local distributors yesterday, it being pointed out by several delegates that even at present low prices the members are satisfied to be able to deliver milk without competition from dairymen who are not members.

Senator Smith W. Brookhart of Iowa described briefly the efforts of congress to protect dairymen by passage of the "butter substitute act." R. W. Balderston, manager of the National Dairy council, and Mrs. W. E. Fribley of the Illinois Federation of Women's Clubs also spoke.

478 POLICEMEN PASS CIVIL SERVICE TEST FOR SERGEANCIES

The names of 478 patrolmen who passed the examination for police sergeancies were posted yesterday by the civil service commission. The tests were taken by 1,800 policemen.

It is expected that the six highest on the list, after credit has been given for military service or for the winning of the Lambert Tree or Carter Harrison here awards, will be certified to sergeancies. Until yesterday there were only four vacancies, but the dismissal of Sergt. John Hardegen and the death of Sergt. Patrick Doyle created two more. The names of the 20 highest on the list in the order they were posted are:

Philip E. Breitzke,	Bernard J. Corcoran.
William J. Smith,	William J. Quilter,
Charles J. Keith,	Leroy M. Stafford.
Thomas F. Martin,	John R. Scherping.
Charles W. Lodding,	Thomas J. O'Donnell.
Michael J. Ahern,	Joseph D. Fallon,
John T. McAvoy,	T. P. Gartland,
John M. Cullinan,	John I. Howe,
Stephen J. Casey,	Frederick O'Day.
Daniel F. Healy,	Matthew Frolich.

The mark of Breitzke, who topped the list, was 83.12. Those men who have military service to their credit or who have won the Lambert Tree or Carter Harrison medals for bravery will get additional points which may change the list slightly.

WOULD-BE ROBBER SENTENCED.

Judge Frank M. Padden yesterday sentenced Otto Roosevelt, 28 years old, colored, to four months in the Bridewell for attempted robbery.

PARIS sails March 14, April 10
ILE DE FRANCE sails March 27, April 25
FRANCE sails on Mediterranean Cruise March 20
FRENCH LINE

SUBSCRIBE FOR THE CHICAGO TRIBUNE

"I've seen Paris Fashions Born —says Chesterfield

© 1931, Liggett & Myers Tobacco Co.

Yet you take me shopping with you every day"

The great Paris designer has turned out another creation. A model of good taste! But good taste is no less desirable in a cigarette. What you taste in Chesterfield is milder and better *tobaccos*—nothing else—in a blend and "cross-blend" that cannot be copied! Just as there is only one Paris . . . there is only one Chesterfield.

Chesterfield

They Satisfy —that's Why!

FOR NINETEEN years, our Research Department has kept intimate touch with every new development of Science that could be applied to the manufacture of cigarettes. During this period there has been no development of tested value or importance to the smoker which we have not incorporated into the making of Chesterfield cigarettes.

Liggett & Myers Tobacco Co.

This $258.00 Radio by

KIMBALL

New Model
Full Vision Tuning
Triple Screen Grid

REDUCED 50%

COMPLETE WITH 8 TUBES

$129

We have only a limited number of these superb radios made and guaranteed by America's great Piano and Organ builders—KIMBALL. Don't confuse this radio with inexpensive distress merchandise. From cabinet to loudspeaker this radio is complete in every detail—smart in appearance and represents the greatest value in a quality radio offered in Chicago. Come in Today.

Small Down Payment - Easy Terms

BIG SPECIAL
New 6-Tube Whitney Radio complete with tubes . . . $69.50

WW KIMBALL CO
306 S. Wabash Ave.—Kimball Hall

On Sale in Your Locality at
3800 Roosevelt Rd.
4177 Archer Ave.
2838 W. 63rd St.
1062 Milwaukee Ave.
1112 W. Lake St. Oak Park
Factory Salesroom:
2631 W. 26th St.

JOSEPH COTTON, U. S. STATE DEPT. SECRETARY, DIES

Noted as Leader in Law and Business.

Baltimore, Md., March 10.—(AP)—Joseph Potter Cotton, who as undersecretary of state for nearly two years gained a reputation for frank and direct diplomatic methods, died late today at Johns Hopkins hospital, where he had undergone two major operations in the last six weeks.

Death came at 5:10 o'clock after administration of oxygen had failed to prolong his life. At his bedside were his wife and his daughter, Isabel, and his New York law partner, George S. Franklin.

Mr. Cotton was 55 years old. He underwent an operation for spinal infection on Jan. 21, and on Feb. 16 his right eye was removed.

Health Fails from Overwork.

The undersecretary bore the chief burden of the state department's work during the absence of Secretary Stimson at the London naval conference and his health failed last summer. In the fall he took a two months' leave of absence and had his tonsils removed, but this failed to restore him.

Long a friend of President Hoover, Mr. Cotton was appointed in May, 1929. He was one of a group who worked with Mr. Hoover when the latter was food administrator during the world war and later secretary of commerce.

Mr. Cotton, born at Newport, R. I., July 22, 1875, was graduated from Harvard with a bachelor of arts degree in 1896, took his master's degree the following year, and in 1900 was graduated from Harvard law school.

Fight in Senate on Appointment.

He brought to the state department nearly 30 years' experience as a successful lawyer and director of a number of New York corporations. His position as counsel for Edward L. Doheny, when the California oil magnate was on trial on charges growing out of the Elk Hills naval preserve transfer caused a fight on his nomination in the senate. At the time he was law partner of Mr. Franklin and William G. McAdoo, former secretary of the treasury.

Mr. Cotton was a director of the Broadway and Seventh Avenue Railroad company, the Farmers Loan and Trust company, and the New York Railways corporation. His home was on Park avenue, New York City. He also had served as counsel for the federal reserve board and as a member of the international finance commission.

A son, as well as his widow and daughter, survive.

Most prominent among those being mentioned for Mr. Cotton's post was William R. Castle Jr., assistant secretary of state for European and far eastern affairs, who has had a long career in the department.

LITTLE ORPHAN ANNIE: The Tilt

OFFICIAL DIES

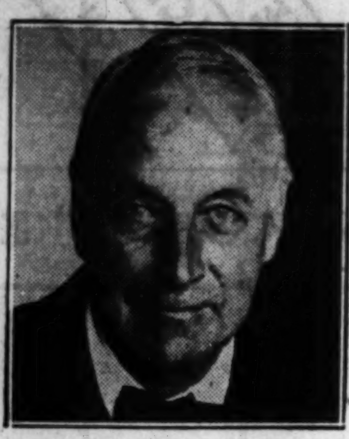

JOSEPH P. COTTON.
[Acme Photo.]

$50,000 DIAMOND HOLDUP SUSPECT BROUGHT TO CITY

Larry Coates, gunman, jewel thief and erstwhile bootlegger, was returned to Chicago from Miami, Fla., yesterday and placed under a special guard in a detective bureau cell to await charges of robbing a New York diamond merchant of $50,000 in uncut gems here last December.

Coates was captured in Miami on Feb. 18 on information supplied by Lieut. John J. Sullivan of the detective bureau after Coates' photograph had been identified by Harry Fine, the diamond dealer, as that of one of three bandits who held him up at Wabash avenue and Monroe streets on Dec. 14.

Investigation disclosed that Coates, with his wife and two children, had fled from a $250 a month apartment at 1400 Lake Shore drive last January, a short time before a detective squad raided the flat in search of him. When arrested in Miami Coates, who is 26 year old, was driving an expensive automobile.

COUNTY HIGHWAY BUILDING IN 1931 TO SET A RECORD

Metropolitan Area to Get $26,000,000.

BY HAL FOUST.

President Cermak of the county County Highway Superintendent Quinlan, announced yesterday that 1931 board, following a conference with will be a record road building year in the metropolitan area, involving an expenditure of approximately $26,000,000 and furnishing employment for thousands of men.

The Cook county highway department will spend more than $11,000,000 on new pavements for a total distance of 171 miles, consisting of 72 miles within Chicago and 99 miles outside the corporate limits. The best previous year's record was in 1928, when the department spent $9,000,000 on 130 miles of pavement.

The state highway department's program for 1931 calls for the expenditure of $12,000,000 in the metropolitan area, the district bounded by route 22, which extends from Highland Park through Cary, Elgin, Aurora, and Joliet and enters Indiana at Dyer. Will county has $1,000,000 available for construction this year; Lake county, $375,000; Kane county has $200,000, and Du Page county, $100,000.

The total of $26,000,000 for 1931 is almost three times the $9,250,000 spent in this area in 1930.

Some of the larger Cook county projects follow:

Harlem avenue—183d street to Lincoln highway, 3.79 miles.

Oakton street—Higgins road to Mannheim road, 3.29 miles.

87th street—Ridgeland road to B. and O. railroad, 4.72 miles.

Wolf road—Golf road to Hintz road, 4.87 miles.

Crawford avenue—33d street to 95th street, 6.90 miles.

127th street—Vincennes avenue to Michigan avenue, 2.50 miles.

The state's 1931 job is to complete a $19,000,000 biennium program prepared by a citizens' committee appointed by Gov. Emmerson.

In the Air Tonight

TONIGHT'S FEATURES.

7:30 to 8—Mobiloil concert. NBC to W-G-N.
7:30 to 8—Sunkist musical cocktail. CBS to WJJD and WMAQ.
8 to 8:30 — The Packard program. W-G-N.
8:30 to 8:45—"Clara, Lu 'n' Em." W-G-N.
8:45 to 10:50—Golden Gloves City finals. W-G-N.

CHAIN PROGRAMS.

6:30 to 6:45—Phil Cook, comedian. NBC to WENR.
6:30 to 6:45—Evangeline Adams. CBS to WBBM.
6:45 to 7—Smith Brothers orchestra. NBC to WIBO.
6:45 to 7—Daddy and Rollo. CBS to WMAQ.
6:45 to 7—Back to the news in Washington. NBC to WENR.
7 to 7:15 — Mellow tones. NBC to WLS.
7 to 7:15—Lowell Thomas. CBS to WMAQ.
7 to 7:15 — Bobby Jones. NBC to WIBO.
7:15 to 7:30 — Radiotron varieties. NBC to WIBO.
7:15 to 7:30—Barbasol program. CBS to WMAQ.
7:30 to 8—Musical Crusaders. NBC to KYW.
8 to 8:30 — Wayside inn. NBC to WLS.
8 to 8:30 — Halsey Stuart. NBC to KYW.
8 to 8:30—Gold Medal fast freight. CBS to WMAQ.
8:30 to 9:30 Palmolive hour. NBC to WENR.
8:30 to 9:30—Camel Pleasure hour. NBC to KYW.
9:30 to 10—Coca Cola program. NBC to KYW.
9:30 to 10—Columbia artists recital. CBS to WMAQ.
10:30 to 10:50—Vincent Lopez. NBC to WENR.
10:50 to 11—Aaron sisters. NBC to WENR.
11:30 to 12—Wayne King. NBC to WENR.

SIX NEPHEWS TO BE PALLBEARERS FOR GEN. STUART

Six nephews of Brig. Gen. James E. Stuart, veteran of three wars who died last Sunday, will be pallbearers at his funeral today. The services will be held at the Warren Avenue Congregational church at 2 p. m.

Following the services an escort of 800 officers and men of the 132d infantry, Illinois National Guard, will march west to Garfield park in the funeral procession.

Hemorrhoid Treatment Outstanding Success

Makers of Famous Unguentine Offer Modern Formula Recognized as Supremely Efficient

Pharmacists the country over are praising Unguentine Cones—they are recommending them to those among their customers who are afflicted with burning, itching and bleeding piles.

These sincere men who devote their entire life to the service of suffering humanity realize that The Norwich Pharmacal Company with its world wide reputation for supremacy in pharmaceutical achievement would not offer to the public any product but the very best.

Almost every druggist in America knows that Unguentine Cones will stop the pain—the itching—the burning and agony of piles promptly.

They know from the lips of those who have used these speedy acting suppositories that the soothing, healing daily treatment will cause the most stubborn piles to swiftly shrink and in a short time the trouble will disappear.

They are dispensed by druggists everywhere for 75 cents a box with the absolute guarantee that they will not fail to fulfill all that is promised for them. The Norwich Pharmacal Co., Norwich, N. Y.

WGN
The Chicago Tribune Station on the Drake Hotel
416.4m—720k

GOLDEN GLOVES FINALS
QUIN RYAN
describes these bouts for you! 32 of Chicagoland's gamest scrappers trade wallops this evening. The winners will represent Chicago in the inter-city finals held in New York on March 30. If you're not there, don't miss Quin's radio report
Tonight at 8:45

The Super Suds Girls
"CLARA, LU 'N' EM"
They are on early tonight. Their old fashioned back fence gossip they dispense is heard at
8:30

FRANCIS X. BUSHMAN
this afternoon
at 4 o'clock

THE BOOKWORM
introduces
DR. ERNEST MARTIN HOPKINS
president of Dartmouth
this afternoon
at 5 o'clock

DETAILS OF TODAY'S W-G-N PROGRAM
Wednesday, March 11
(Central Standard Time)

DAYTIME

7 to 8:30—"On the 8:15;" Morning Devotions; Cheerio; Glenn and Gene; U. S. Army Band.
8:30 to 8:45—Larry Larsen's Mail Box.
8:45 to 9—A. & P. Food Program.
9 to 9:15—Larry Larsen's Mail Box.
9:15 to 9:45—Digest of the Day's News.
9:45 to 10—Tom, Dick and Harry.
10 to 10:30—Pat Barnes in "Jimmy and Maw"—Sponsored by Swift & Co.
10:30 to 10:45—Mickelberry Maids.
10:45 to 11:15—American Institute of Food Products.
11:15 to 12—Everybody's Hour: Gisella Roth, soprano; Eddie Snider, tenor; "Painted Dreams;" Larry Larsen; Tonecasters.
12 to 12:10—Weather Forecast; Good Health and Training.
12:10 to 12:20—Larry Larsen.
12:20 to 12:30—The Town Farmer—Charles Hudson Jr.
12:30 to 1:45—Luncheon Concert: Drake Concert Ensemble; Blackstone String Quintet.
1:45 to 2—East and Dumke's "Sisters of the Skillet."
2 to 2:15—Edna Wallace Hopper's Beauty Secrets—Sponsored by Affiliated Products Company.
2:15 to 2:30 — Luncheon Concert resumed.
2:30 to 3—Women's Club: Mrs. E. W. McCready. Miss Loe Lenora Gray, speakers.
3 to 4—Teatime Musical: Bozena Novotny, soprano; "Tune Tangles;" Mike Dunne, tenor; Rae Reynolds, contralto; Bob Greer in "Down in Dixie;" Sylvia Loder Stone, mezzo soprano; Larry Larsen; Tonecasters.
4 to 4:15—Francis X. Bushman.
4:15 to 5—Teatime Musical resumed.
5 to 5:30—The Bookworm—George Pidot, introducing Dr. Ernest Martin Hopkins, president of Dartmouth.
5:30 to 5:45—"Evening Time."
5:45 to 6—Little Orphan Annie—Sponsored by Ovaltine.
6 to 6:05—Flexies Pixies—Sponsored by Simplex Shoe Mfg. Company.
6:05 to 6:20—Uncle Quin's Punch and Judy Show—Sponsored by Tastyeast.
6:20 to 6:30—Today's Financial Review—Sponsored by Standard American Corp.
6:30 to 6:45—Coon-Sanders Orchestra.
6:45 to 7—Harold Teen—Sponsored by "Seventeen."

EVENING

7 to 7:10—Weather Forecast; Bulova Correct Time—Walter Pontius, tenor; W-G-N Syncopators.
7:10 to 7:20—D. S. Komiss Program.
7:20 to 7:30—"Tune Tangles."
7:30 to 8—Mobiloil Concert.
8 to 8:30—Packard Program.
8:30 to 8:45 — The Super Suds Girls: "Clara, Lu 'n' Em."
8:45 to 10:50 — Golden Gloves City Finals.
10:50 to 11—Tomorrow's Tribune.
11 to 12:30—Coon Sanders Orchestra; Verne Buck's Drake Hotel Orchestra.

REV. E. G. HUNTER OF EPISCOPAL CHURCH DEAD

The Rev. Edwin G. Hunter, veteran clergyman of the Episcopal church who for several years has been living in retirement in Wilmette, died yesterday. He was 86 years old. The Rev. Mr. Hunter was in business in Chicago until the fire of 1871 wiped him out. He then studied for the ministry at Seabury Divinity school, Faribault, Minn., and was ordained in 1876. Funeral services will be held at the Church of the Holy Comforter, Kenilworth, tomorrow afternoon. Interment will be at his boyhood home in Ontario, Canada.

W.J. O'Brien, Alderman 20 Yrs., Dies; Rites Tomorrow

Funeral services for William J. O'Brien, alderman of the old 6th ward, now the 19th, from 1891 until 1911, who died in his home at 7136 Yates avenue on Monday, will be held tomorrow morning at St. Philip Neri church, 72d street and Oglesby avenue. Mr. O'Brien also served from 1911 until 1917 as state senator. He is survived by his widow.

Alfred Robbins, British Free Mason Leader, Dies

LONDON, March 10.—(AP)—Sir Alfred Robbins, British Free Mason leader, died suddenly at his home in Baron's court last night.

Educator and Actor to Talk Over W-G-N Today

Two professions, education and the stage, will be featured this afternoon in a program from W-G-N, THE TRIBUNE radio station. Education will be represented by Dr. Ernest Martin Hopkins, president of Dartmouth college, who is in Chicago to attend the Dartmouth alumni dinner tonight, and the representative of the stage and screen is Francis X. Bushman, who is playing at the Kedzie theater in "The Sqaw Man." Mr. Bushman will go on the air at 4 o'clock. Dr. Hopkins will speak at 5 o'clock.

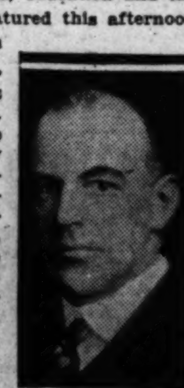

DR. E. M. HOPKINS.

Princess, Who Attended German Empress, Dies; 77

[Chicago Tribune Press Service.]

BRESLAU, Germany, March 10.—Princess Nathalie Hatzfeldt, who at one time was mistress of the robes to the former Empress Frederick, died today at the family castle at Trachenberg at the age of 77. Her husband, Prince Hermann, who survives her, was formerly governor of Silesia, while her son, Prince Hermann Von Hatzfeld-Trachenberg, was on the staff of the German embassy in Washington until 1917.

Miss Frances Ryan, Aunt of Alderman Crowe, Dead

Miss Frances C. Ryan, an aunt of Ald. Dorsey Crowe of the Forty-second ward, died yesterday after an illness of two weeks. She was 58 years old and for 40 years she had lived at the home of her sister, who is Ald. Crowe's mother. She was associated with the Crowe brothers in their real estate office in recent years.

REBEL LEADER HEAD OF PERU; FLIES TO CAPITAL

LIMA, Peru, March 10.—(AP)—Lieut. Col. David Samanez Ocampo flew to Lima tonight and became the new provisional president of Peru. Samanez Ocampo, who was head of the "southern junta," set up by Arequipa revolutionaries until last night, when that junta resigned as a move toward bringing peace to the country, drove immediately from the landing field to the government house.

There he was welcomed by Col. Gustavo Jimenez, who had headed a transitory junta since last Thursday.

WOMAN STEPS INTO SIDE OF AUTO; KILLED

Mrs. Mary Clark, 70 years old, 125 South Whipple street, was fatally injured yesterday when she walked into the side of an automobile driven by Dr. Erwin Lubell, 3712 Arthington street, while crossing the street in front of 3023 5th avenue.

This death raised the Cook county motor toll for the year to 232.

Have Your Tubes TESTED by your radio dealer. Note the improvement when old, worn-out tubes are replaced with New Cunningham RADIO TUBES

A FEW DOUBTFUL ONES

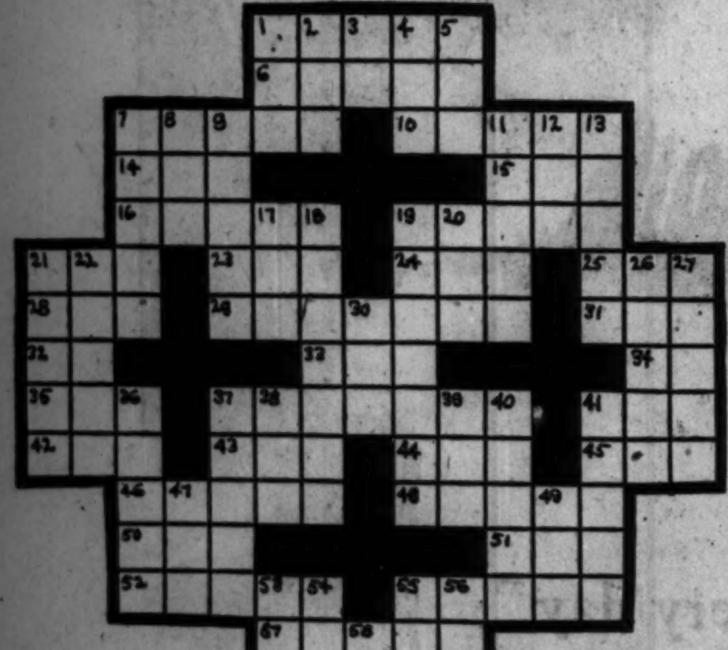

HORIZONTAL

1. Genus of herbs of which caraway is species
6. To disgrace
7. Fragrance
10. Finished
14. Tibetan gazelle
15. Wrath
16. Noted writer of fables
19. Abnormal temperature
21. Snake
23. Anger
24. Long period of time
25. A relative [abbr.]
28. Personal pronoun
29. Member of congress
31. Personal pronoun
32. Cry of surprise
33. African antelope
34. First note in Guido's musical scale
35. Prefix meaning without
37. Bedroom
41. Same as 24 horizontal
42. Wooden snow runner
43. Hawaiian garland
44. North American political unit [abbr.]
45. Personal pronoun
46. Acquire knowledge
48. To strike [archaic]
50. Auricle
51. Ocean
52. Cut of meat
55. Mix
57. Genus of animals of which the chimpanzee is species
59. Run for office [Engl]

VERTICAL

1. Rotating eccentric piece
2. Striped camel's hair cloth
3. Sun god
4. Utilize
5. Humans
7. Open-mouthed
8. Fish eggs
9. Green spot in a desert
11. Submarine worker
12. Before [poetic]
13. Stiff hat
17. Native metal
18. Short-legged birds of the Antarctic
19. Silly
20. The soul
21. Embers
22. Jolt
26. A cosmetic
27. Exterior
30. Conjunction
36. Bricks
37. Proclaim loudly
38. Over [poetic]
39. Any doctrine
40. Elevate
41. In advance
47. Devour
49. Number under twelve
53. Beast of burden
54. Outfit of tools
55. A crib for storing things
56. Youth
58. Parent

YESTERDAY'S PUZZLE SOLVED

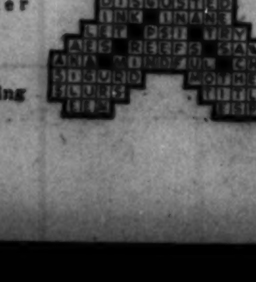

Love! Finance! Health!

What do the stars hold in store for you?

Tune in on the world's foremost astrologer. Let her tell you how the stars can guide you to greater certainty for health, wealth and happiness. Learn how to secure your personal solar horoscope, prepared by Evangeline Adams, free of charge.

TONIGHT and every Monday and Wednesday HEAR EVANGELINE ADAMS

Station WBBM 6:30 P.M.

New Method for Ending COLDS

Nasalets—A New Scientific Discovery—Brings Instant Relief Without Muss or Fuss

Dr. Lust Prescribes Nasalets

"Nasalets are one of the truly brilliant inventions of recent years—and I prescribe them to my patients with uniform success."

Dr. Benedict Lust, M. D., Butler, N. J.

No need to fool along with a head cold now—Nasalets stop it almost before it's started. It is such a simple treatment that you will marvel that some one has not thought of it before.

Doctors Recommend It

Doctors recommend this new way because there is no dosage, muss or fuss. A simple, sanitary way to treat head colds, nasal catarrh and sinus trouble.

So Convenient to Use

Just a tiny medicated tube that fits comfortably in each nostril. Its powerful medicated vapors penetrate the respiratory and sinus passages, bringing welcome relief in 3 minutes. Get a package today. Keep it in your bag or pocket. Use them anywhere, any time.

Thousands Praise This New Easy Way

Nasalets have been accepted by thousands as a simple and effective treatment for head colds. Get a package today and see for yourself how really wonderful they are.

Reg. 75c Package 69c

WALGREEN-ECONOMICAL DRUG STORES

MAUSOLEUM MONUMENT
WILLIAM J. BLAKE MONUMENT COMPANY
Erected Throughout U. S. Booklet Free
Wm. J. Blake, Pres., with 30 yrs. continuous service
Pittsfield Bldg., 55 E. Washington
Central 2917

MAUSOLEUM or MONUMENT
The Old and Reliable
CHAS. G. BLAKE CO.
5608 N. Western Ave. 1060 E. 67th St.
228 N. La Salle St. Fairfax 9676
Nation-Wide Facilities—Free Booklet

DEATH NOTICES

Fraternal Notices.

CHICAGO LODGE, NO. 4, B. P. O. ELKS—William J. O'Brien, March 9. Elks' funeral service at residence, 7136 Yates-av., Thursday, March 12, 9:30 a. m. Members are requested to be present.
MICHAEL FEINBERG, Exalted Ruler.
GUSTAV W. NOTHDURFT, Secretary.

HESPERIA LODGE, NO. 411, A. F. & A. M.—Members please attend Masonic services for our late brother, John A. Meltzer Jr., Thursday, March 12, at 2 p. m., at chapel, 1356 Wellington-av., at Southport. Interment Acacia Park cemetery.
J. O. BEBBE, Master.
CHARLES F. JOHNSON, Secretary.

DEATH NOTICES

In Memoriam.

GRANTHAM—Elizabeth Huston Grantham. In loving memory of our darling little mother, whom God's angel took home three years ago today and of our dear, noble daddy, John Calhoun Grantham, who went to join her nine months later. Dear God! They were Thy great blessing to us—evidence of Thy divine love. "Lead Thou us on" so that "with the morn" we may see their "angel faces smile." THEIR DEVOTED CHILDREN, ADA, ANN LOUISE, JOHN C. JR., ROBERT LEE, AND BERNICE.

MILES—Lena Dirian Miles. A tribute of love to the memory of our dear daughter and sister, who passed away one year ago today, March 11, 1930.
LOVING PARENTS, SISTERS, BROTHER.

PREUSS—Alfred Preuss. In fitting tribute and loving memory of your passing to the Great Beyond, March 11, 1926.
LOVING SISTER, ELLA.

BELL—Agnes Bell, beloved sister of Mrs. Fred C. Bray. Funeral services at residence of sister, 97 N. Vine-st., Hinsdale, Ill., Thursday, March 12, at 2:30 p. m. Interment Clarendon Hills cemetery.

BIRNIE—Anne Maria Birnie; born London, England, Aug. 26, 1844; died Chicago, Ill., March 10, 1931; beloved mother of Mrs. Harold C. Smith of Lake Forest.

BOHN—Henry J. Bohn, husband of Bertha Roselle, nee Bowlby, father of Jay, Mrs. Olive Fisher, Mrs. Louise Fox, Mrs. Marion Knutzen, and Elizabeth Bohn, March 9, at St. Petersburg, Fla. Interment 868 N. 27th-av., St. Petersburg, Fla.

BUTLER—John G. Butler, March 10, 1931, at San Antonio, Tex., formerly of Chicago, husband of the late Emma C. Allen Butler, brother of Benjamin Franklin Butler of Claremont, N. H. Funeral services Thursday at 3 p. m. at chapel, 4227 Cottage Grove-av., corner of 42d-pl.

COLLETTE—Elpheus Joseph Collette, March 10, at his residence, 1029 Buena-av.; beloved husband of Maud Collette; fond father of Mrs. Maundas Fisher. Services and interment at Madison, Wis.

COUGHLIN—Matthew J. Coughlin, beloved son of the late John and Elizabeth; brother of Mrs. William Barry and the late Charles, John, Daniel, William, and Susie Coughlin. Funeral Thursday, 9 a. m., from sister's residence, 7939 Evans-av., to St. Francis de Paula church. Interment Calvary. Kindly omit flowers. Yards 0662.

DONATH—Ida Donath, beloved wife of Fred W., fond mother of Mrs. Mamie Ociaschek, grandmother of Fred and June. Funeral Thursday, March 12, at 2 p. m., at late residence, 2031 N. Lacrosse-av. Interment Eden cemetery. Phone Berkshire 5156.

DOYLE—Patrick J. Doyle, husband of Clara, nee Boike; fond son of Margaret and the late Michael Doyle; brother of Mrs. George Gleilham, Mrs. George Young, Mrs. Clarence Mardadle, and Mary and the late Julia Thomas and John. Funeral Friday, March 13, 1931, at 10 a. m., from his late residence, 1915 W. 59th-st., to St. Theodore's church. Solemn requiem high mass will be celebrated. Interment Mount Olivet cemetery.

EGGENSPERGER—Frank Eggensperger, beloved husband of Frieda, nee Herrman; fond father of Mrs. Verna Weber, Marie, Gloria and the late Frank Jr., brother of William, residing in Germany. Funeral Thursday, March 12, at 9:30 a. m., from funeral home, 3118 Montrose-av., to Our Lady of Mercy church. Interment St. Joseph's. Information, phone Juniper 8912.

FAEHTKE—Frank Faehtke, beloved husband of the late Susan McGrath Faehtke, fond father of Mrs. Anna M. Bauer, Mrs. Kathryn Toomey, Mrs. Frances Vedicka, brother of Mrs. Martha Rapp and the late Andrew Faehtke, at residence, 911 S. Sacramento-blvd. Funeral Thursday, March 12, at 9:30 a. m., to Our Lady of Sorrows church. Interment Mount Carmel. Member of Sacred Heart court, No. 3, C. O. F. Phone Nevada 3100.

FAGAN—Celia Fagan, nee Van Gelder, March 9, 1931, beloved wife of Joseph E., fond mother of Mrs. Virginia Marks, Alyce and the late Robert; daughter of M. Van Gelder, sister of Mrs. Sara May, Jack and Sol Van Gelder. Family at 5050 Sheridan-rd. Remains at chapel, 4911 Broadway. Funeral Wednesday, March 11, at 2 p. m., at Temple Sholom, 3480 Sheridan-rd., to Rosehill cemetery.

FIELDING—Dr. Frederick J. Fielding, dearly beloved husband of Frances E., nee Scammon. Funeral Friday at 2 p. m. at late residence, 3659 N. Springfield-av. Interment Irving Park Boulevard cemetery.

FISHER—Fannie Shaw Fisher, wife of Louis B. Fisher, D. D. Services at funeral chapel, 5708 W. Madison-st., Thursday at 2:30 p. m. Interment Graceland.

GROTH—Lena Groth, March 8, at her residence, 5411 Wilson-av., beloved wife of the late Hans Groth, survived by three sons, Edward J., Frank C., and Fred P. Groth; three brothers, three sisters, and six grandchildren. Services at St. Trinity Congregational church, 5216 Winona-av., Wednesday, March 11, at 2 p. m. Interment Union Ridge cemetery.

HAM—Marie Anderson Ham, March 9; beloved wife of E. F. Ham, daughter of Mrs. Laura Anderson, sister of Mrs. Amanda Pletz, Mrs. Mollie Wheeler, Mrs. Laura Purcell, and John Anderson. Services Thursday, March 12, at 1 p. m., at Woodlawn Immanuel Lutheran church, 6401 Kenwood-av. Interment Oakridge. Remains at residence of Mrs. Pletz, 6742 S. Artesian-av., until Thursday noon.

HASKELL — Myra C. Haskell, March 9, widow of Joseph E., mother of Myra L. and Asaph W. Funeral services at residence, 339 S. Taylor-av., Oak Park, Wednesday, 2 o'clock. Burial Rosehill.

HAZEN—Joseph Hazen, beloved husband of Ines May Hazen, father of Joseph H. Jr. Services Wednesday, 3 p. m., at chapel, 6110 Cottage Grove-av. Interment Omaha, Neb.

HELMERS—Helena Helmers of 8432 Kerfoot-av., beloved wife of the late Fred, fond mother of Anna, Fred, Martha, Charles, and William Helmers. Funeral Thursday, 2:30 p. m., from German Evangelical Zion church, 8326 S. Green-st. Interment Mount Hope. Information Stewart 9488.

HOBBS—James David Hobbs, age 52 years, manager Chicago Motor club, Gary, Ind., suddenly, at 9 a. m., March 10, 1931, at his home, 1826 W. 5th-av., Gary, Ind. Survived by his wife, Anna M.; one son; Charles E.; one sister, Mrs. L. J. Brown; two brothers, Louis H. and Edward Hobbs. Member of Rainbow lodge, No. 972, A. F. & A. M., and Gary commandery. Services will be held Thursday at 3 p. m. at chapel, 63d and Harvard. Burial Mount Hope cemetery.

HOLLAND—Thomas E. Holland, beloved son of Mary Cole Holland and the late Thomas E., brother of the late John W. Funeral from residence, 1629 Wilson-av., Thursday, March 12, 1931, at 9:30 a. m., to Our Lady of Lourdes church. Interment Calvary. Please omit flowers.

HUCKETT—G. Oliver Huckett, March 10, 1931, beloved husband of Sallie A. Huckett, at residence, 722 Buena-av. Funeral Thursday at 1 p. m. at chapel, 929 Belmont-av., under the auspices of Garden City lodge, No. 141, A. F. & A. M. Burial Kansas City, Mo.

HUNTER—The Rev. Edwin G. Hunter of 801 15th-st., Wilmette, age 86 years, beloved husband of Sarah Bradshaw Hunter, fond father of Mrs. Joseph Comfort. Funeral services Thursday, 3 p. m., at the Church of the Holy Comforter, Kenilworth. Interment New Market, Canada.

JOHNSON—Christen P. Johnson, March 10, 1931, beloved husband of Sophia, fond father of Philip C., Ernest A., William E., Carter H., Robert L., and Walter C. Funeral Thursday, 11:30 a. m., at late residence, Lake Shore-dr., Walworth, Wis. Interment Vernon cemetery, Half Day, Ill.

KOLB—Conrad Kolb, beloved husband of Emma Kolb, fond father of Eva Snyder, Emma Lantz, Dora Kolb, beloved brother of Charles Kolb and Mrs. Catherine Feldmann. Complete funeral notice later. Gilman, Ill., papers please copy.

KUKUK—Veronica Kukuk, beloved mother of John and Joseph Kukuk, at her residence, 974 W. Cullerton-st. Services 9 a. m. Thursday, at Sacred Heart church. Interment St. Adalbert's.

LAURINO—Maria J. Laurino, beloved wife of Alfonso, fond mother of Carmen, Lina, Angelina, Michael, Roland, Antoinette, Jennie, James, and Yolanda. Funeral Thursday, March 12, at 9:30 a. m., from late residence, 3735 N. Sheffield-av., to St. Mary's of the Lake church, where requiem high mass will be celebrated, thence by train, Aurora and Elgin, Wells-st. terminal at 1 p. m., to Mount Carmel cemetery. For further information call Monroe 1232 or 0789.

LEONARDI—Domenico Leonardi, husband of the late Gaspera, father of Frank, Louis, Mrs. E. Galassini, Irene, John, Eugene and Mary. Funeral from residence, 3013 W. 5th-av., Friday, 9:30 a. m., to Our Lady of Sorrows church. Interment Mount Carmel. Please omit flowers.

LETZ—Charles M. Letz, at his residence, 4329 N. Ashland-av., beloved husband of the late Amelia Letz, nee Siegrist, dear father of Mrs. W. D. Falk, Emma M., and the late Bertha L. Reincke, grandfather of Charles A., Arthur L., and Ione Reincke. Funeral Thursday at 3 p. m. at funeral home, 1458 Belmont-av. Interment Graceland. Please omit flowers.

MATTHEWS—William Matthews, suddenly, at Palm Beach, Fla., March 6, 1931, beloved husband of Jane, father of Mrs. H. G. Bordwell, Mrs. George A. Jackson Jr., Mrs. James F. Ashenden, brother of Mrs. W. H. Ranells and Mrs. Clara Brown. Remains at residence of James F. Ashenden, 6423 N. Fairfield-av. Services Wednesday, 2:30 p. m., at Church of the Atonement, 5749 Kenmore-av. Interment Rosehill.

DEATH NOTICES

MELTZER—John A. Meltzer Jr., March [illegible], dearly beloved husband of [illegible] Dower, loving son of John A. Meltzer Sr. and Amelia Meltzer Biell. Funeral services at mortuary, 1356 Wellington-av., Lincoln and Southport, Thursday at [illegible] o'clock, followed by Masonic services under auspices of Hesperia lodge, No. 411, A. F. & A. M.

MURPHY—Francis P. Murphy, March [illegible], 1931, beloved son of Patrick and [illegible] Murphy, brother of Mrs. Daniel [illegible], Mrs. Joseph Kilburg and Anna Murphy. Funeral from his residence, 345 W. [illegible]-st., Thursday, 9 a. m., to All [illegible] church. Interment Holy Sepulchre.

MURTAUGH—Michael J. Murtaugh, beloved husband of the late Johanna [illegible], father of Frank, Mrs. Florence [illegible] and the late David Murtaugh, brother of Patrick Murtaugh of Chester, [illegible] grandfather of Marie, Lucille, and [illegible] erly Murtaugh, and Mary, Charles and James Tierney. Funeral Friday, March 13, 1931, at 9 a. m., from his late residence, 5132 W. 24th-st., Cicero, to Mary Queen of Heaven church. Interment Mount Carmel. Member of Cardinal council, No. 1691, K. of C. Cicero 200 or Lawndale 5799.

NEHER—Louise M. Neher, March 10, 1931, beloved wife of Carl G. Neher, fond daughter of William and the late [illegible] Martin. Funeral Thursday at 9 a. m. from chapel, 5203 Lake Park-av., to Church of St. Thomas the Apostle, 55th-st. and Kimbark-av. Interment Holy Sepulchre.

O'BRIEN—William J. O'Brien, dearly beloved husband of Mary McGovern O'Brien, uncle of Mrs. Charles Burns, Mrs. [illegible] Shanahan, Capt. John, William, Charles and Margaret Egan. Funeral Thursday, 10 a. m., from late residence, 7136 Yates-av., to St. Philip Neri church. Interment Mount Olivet. Escanaba, Mich., and Milwaukee, Wis., papers please copy.

O'BRIEN—Margaret Patricia O'Brien, infant daughter of John and Margaret, nee [illegible], sister of the late Mary Anna, at parents' residence, 7214 University-av. Funeral Thursday, March 12, at 2 p. m. Interment Holy Sepulchre. Canal 0041.

O'CONNOR—Patrick J. O'Connor, March 9, 1931, husband of Bridget Ryan O'Connor, father of Joseph, Mrs. Mary [illegible], Mrs. Helen Sullivan of St. Paul, [illegible] Betty Coyne and James O'Connor, brother of Mrs. Dennis Hurley, Mrs. [illegible], Timothy, Michael and Daniel O'Connor. Funeral Thursday at 9 a. m., from late home, 6510 S. Paulina-st., to St. Theodore's church. Interment Mount Olivet. Member of St. Theodore's Holy Name society and St. Bridget's court, No. 41, C. O. F. Lafayette 1064.

O'MALLEY—Maurice F. O'Malley, March [illegible], beloved husband of Ann Herves O'Malley, fond brother of Michael, Harry F., [illegible] Thomas O'Malley, Mrs. John Fitzpatrick and Sister M. Dorothy. Funeral Thursday at 9:30 a. m. from his late residence, 430 Ellis-av., to St. Ambrose's church. Interment at Holy Sepulchre. Peoria papers please copy.

PHILLIPS—Mary C. Phillips, at her residence, 3657 5th-av., wife of the late [illegible] and mother of Charles C. of Philadelphia, Pa.; Lottie A. and Sadie L. Phillips. Funeral services Thursday, March 12, at [illegible] p. m., at St. Paul's Reformed Episcopal church, Adams-st. and Winchester-av. Interment Oakwoods cemetery.

ROY—Gail Roy, nee Gorsuch, dearly beloved wife of John, fond daughter of Mrs. [illegible] Gorsuch, sister of La Clede and [illegible] Louise Corcoran. Funeral Wednesday, 2 p. m., at her late residence, 8144 [illegible] 61st-st.

RUH—Anthony C. Ruh, March 9, beloved husband of Ada, nee Porsche, father of Anthony, James, and Eleanor, brother of Mrs. Mary Schreiner, John, Mrs. Anna Henke, and Charles. Member of Lincoln Park lodge No. 1069, A. F. & A. M. Funeral Wednesday, March 11, 1:30 p. m., at chapel, 4821 N. Damen-av. Interment Ridgewood. Masonic services at cemetery.

RYAN—Frances C. Ryan, daughter of the late Jeremiah and Margaret Ryan, beloved sister of Katherine Ryan Crowe, devoted aunt of Stephen A., Dorsey R., and Otto E. Crowe, Mrs. Kathryn Donovan, Mrs. Margaret Stoll and Mrs. Gladys Ross. Funeral from late residence, 65 Bellevue-pl., Thursday, March 12, 10 a. m., to Holy Name cathedral. Interment All Saints. Member of Cathedral court, No. 80, C. O. F.

SANSONE—Frank Sansone, March 10, beloved husband of Angelina Sansone. Funeral from late home, 619 W. 25th-pl., Friday, March 13, 9 a. m., to All Saints church.

SAUERMANN—Robert C. Sauermann, at his residence, 4516 Cottage Grove-av., March 9, 1931, beloved husband of Helen and brother of Henry and Marie Neumann. Services at chapel, 4141 Cottage Grove-av., Thursday, March 12, at 2 p. m. Interment Mount Hope.

SAWALISH—Leonard Sawalish, March [illegible], 1931, beloved husband of Hazel, nee Elburg, fond son of Henry and Charlotte, nee Kersten, brother of Harry and Vera Sawalish. Funeral from his late residence, 1419 N. Central-av., Friday, March 13, at 9:30 a. m., to St. Angelus' church. Interment St. Joseph cemetery.

SCHAETZLEIN—Theresa M. Schaetzlein, nee Hahn, age 62 years, of 2327 Eastwood-av., beloved wife of John M., dear mother of Edwin C. Schaetzlein and Larry [illegible], sister of Emma Guenther and Otto Hahn. Funeral Friday, March 13, at 2 p. m., at chapel, 3905-07 Lincoln-av. Interment Montrose. Member of North Shore chapter, No. 840, O. E. S., and Review, No. 12, W. B. A.

SCHNELLER—John L. Schneller, March 9, beloved husband of the late Marie Schneller, father of Mrs. Marie Schaefer, Melchior Schneller, and the late Christian John Schneller, grandfather of Marilyn Schneller. Remains at chapel, 1253-55 N. Clark. Lie in state at the North Side Turner hall, 820 N. Clark-st., from 12 until 2 on Thursday. Services at North Side Turner hall, Thursday, March 12, at 2 p. m. Interment Rosehill cemetery.

SCHUETZ—Edward F. Schuetz, beloved husband of Celia, nee Marshall, fond father of Henry, Marshall and Edward. Funeral Wednesday, March 11, at 2 p. m., at residence, 4340 Van Buren-st. Interment Mount Emblem cemetery. Member of Pleiades lodge No. 478, A. F. & A. M., and division 308, A. A. of S. and E. R. E. of A. Kedzie 2394.

SCHWARTZ—Rudolph Schwartz, March [illegible], father of W. Stone, brother of Mrs. [illegible] Schulenisohn, Isadore, La Belle, Jennie Schwartz, and family. Funeral Thursday, 2 p. m., at chapel, 1306 S. Crawford-av. Interment First Rumanian Cong. cemetery.

SHEMITIS—F. Shemitis, beloved husband of Sophie, nee Adams, fond father of Frank Jr., Diane, Phyllis, fond son of Mrs. Mary Shemitis and the late John K., brother of Mrs. Alice Lynch, Charles, Mrs. Gertrude McMahon, John, Mrs. Mary [illegible], Helen, and Victor. Funeral Friday, March 13, from late residence, 1635 S. Crawford, 9 o'clock, to Providence of God church. Interment St. Casimir. Member of Knights of Columbus, Englewood council No. 534.

SNOWDEN—Samuel B. Snowden, March 9, beloved husband of Lillian, father of Harold M., stepfather of Irene and Vernon, four grandchildren. Funeral Thursday, March 12, at 1:30 p. m., at chapel, 3125 N. Clark-st., under auspices of Wright's Grove lodge, No. 779, A. F. & A. M. Interment Mount Olive. Member of Lincoln Park chapter, No. 177, R. A. M.; Apollo commandery, No. 1, K. T.; Medinah Temple, and Division No. 241, A. A. & E. R. of A.

STURM—Benjamin T. Sturm, March 10, beloved husband of Ida Howden Sturm, brother of Mrs. Elizabeth Sorcesler and Mrs. Maggie Bloesch. Funeral Saturday, March 14, at 2 p. m., at residence, 5134 Exchange-av. Interment Oakwoods. South Shore 8822.

SULLIVAN—Daniel M. Sullivan, dearly beloved husband of Hanny, nee Kelly; son of Catherine, nee Fenton, and the late Martin, brother of Thomas and James. Funeral Friday, March 13, at 9:30 a. m., from residence, 3825 Flournoy-st., to Presentation church. Interment Mount Carmel. Native of Dromad (Waterville), County Kerry, Ireland. Member of Division 26, A. O. H., of St. & E. R. E. of America, and Hughes council, No. 1066, K. of C. Austin 4070.

TRUSCOTT—Mrs. Theresa N. Truscott, widow of the late Thomas N. Truscott, formerly of St. Joe, Mich., passed away at the Seven Day Adventists' home in Plainwell, Mich., March 9, aged 84 years, mother of Mrs. R. J. Hittell of Kalamazoo, Mich., and the late Mrs. William Clay of Lawrence, Mich.; grandson [illegible] Clay and granddaughter Mrs. S. L. [illegible] of Spokane, Wash. Remains will be shipped here and burial will be at Rosehill Thursday, March 12, at 1 p. m.

WEIL—Dr. H. N. Weil, March 10, 1931, age 45 years, beloved husband of Ina Weil, fond son of Ella Weil and brother of [illegible] Rose, and Pearl. Funeral Wednesday, [illegible] p. m., at chapel, 3604 W. [illegible]. Please omit flowers.

YORE—John Yore, Everett, Ill., son of Michael Yore, brother of Mrs. L. B. [illegible], Mrs. M. M. Corcoran, of late Frank Yore, uncle of Florence Corcoran, Dorothy and Robert Yore. Funeral 9:30 a. m., Thursday, March 12, St. Patrick's church, Everett, Ill.

YOUNGERMAN—Louise Youngerman, March 9, beloved wife of the late Justus, mother of Mrs. Carrie Koehsel, Daniel A., and the late Frank Youngerman. Remains at chapel, 6110 Cottage Grove-av., until [illegible] a. m. Thursday. Services Thursday at 2:30 p. m., at Salem Evan. church, [illegible] Emerald-av. Interment Mount Greenwood.

CEMETERIES.

ELM LAWN CEMETERY
"THE CEMETERY BEAUTIFUL"
Phone Elmhurst 35

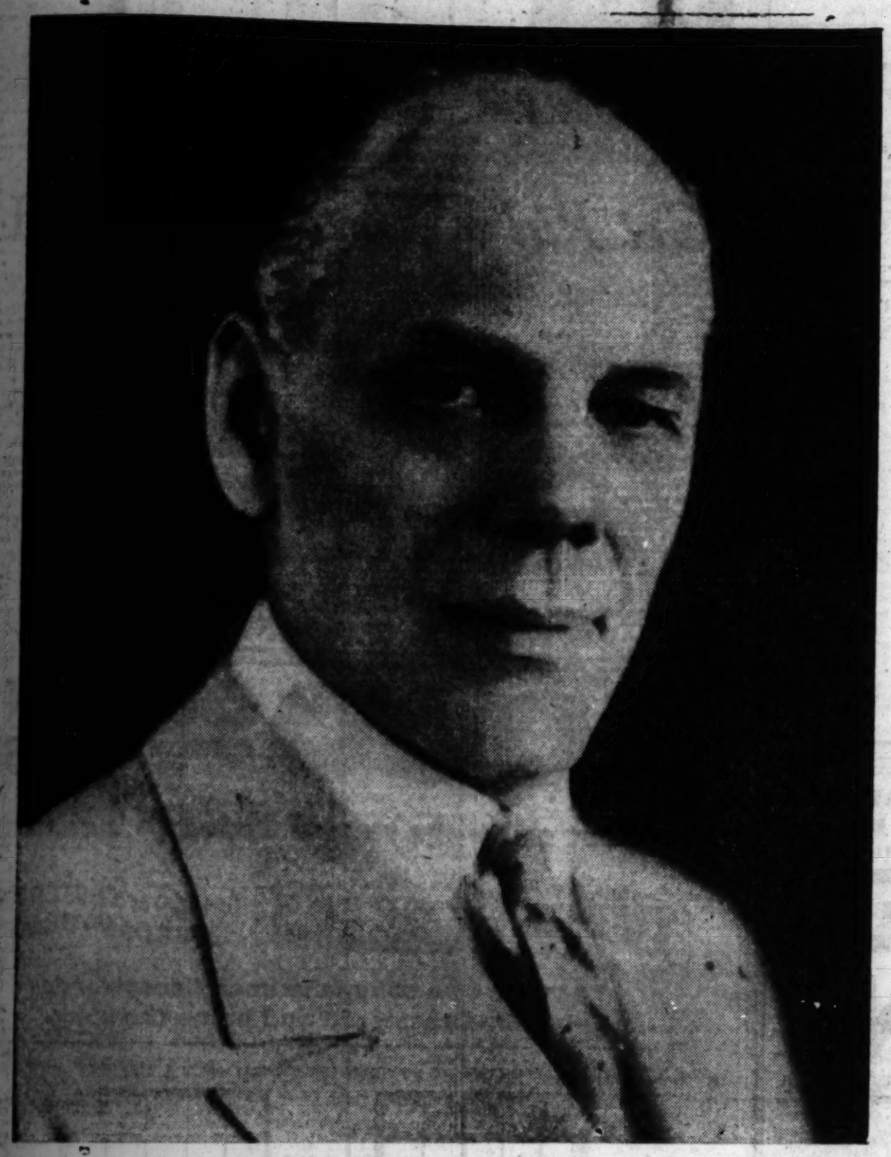

MR. REX COLE

"The backbone of all our selling is the newspaper!"

"Timely! Direct! Sure!

Tersely put, these are the reasons that make newspapers the backbone of all our selling.

And they reach people when they are in a buying frame of mind. Our advertisements are our "Business News". They are our *touch with the public.* In the newspapers we have found such "news" instantly productive.

No form of selling can supplant newspapers with us. They are economical. They are flexible. They are powerful enough to sway the buying trend of vast groups of open-minded communities. "

REX COLE
of REX COLE, INC.
Distributors of General Electric Refrigerators in Greater New York and 7 counties in New York State and Connecticut.

HERE, in New York and its rich suburban territory, Mr. Cole claims, no newspaper campaign would be complete without the New York Herald Tribune, and for just one reason.

RESULTS! Based on his experience heading a great organization which distributes General Electric Refrigerators.

In fact, Mr. Cole reports a 76.2% increase in business last year over 1929. This year his sales quota is 50% greater than in 1930, and his advertising expenditure in newspapers is over 100% greater. The New York Herald Tribune will carry for Mr. Cole, a maximum advertising schedule this year.

For it *does give definite returns* for the advertising dollars spent.

Its audience is youthful, aggressive, open-minded to new and better standards of living. Its circulation in the better sections of the city and in the suburbs is twenty times as great as in the lower class sections.

The New York Herald Tribune's circulation represents "A City Without Slums".

It is a man's paper and a woman's paper. And, its circulation is considered by scores of advertisers to be without equal where pocketbooks open readily to sound, sane merchandising appeal.

Use the New York Herald Tribune. It can sell your product.

Buy a Copy of the New York Herald Tribune Today

NEW YORK Herald Tribune

NEW YORK
MAIN OFFICE
230 West 41st Street

SAN FRANCISCO
VERREE & CONKLIN
681 Market Street

CHICAGO
JOHN B. WOODWARD, Inc.
360 N. Michigan Avenue

DETROIT
JOHN B. WOODWARD, Inc.
6-255 General Motors Bldg.

BOSTON
CARROLL JUDSON SWAN
926 Park Square Building

The Real Beauty Is Not Perpetually Aware of Her Looks

BY ANTOINETTE DONNELLY.

Playing up one's best assets is an old, tried and true rule of beauty conquest. In fact, many a girl has ridden to distinction on just this particular skill. A figure, perhaps. A pair of beautiful hands. A gorgeous head of hair. A voice. A pair of legs. A radiant smile showing brilliant white teeth.

Keeping your improving eye on that main chance, whatever it may be, is to be heartily commended. BUT—there is such a thing, too, as overplaying one's trump card, or cards, getting frightfully self-conscious of it, or them, and projecting the particular item of beauty in an abnoxious way.

For instance, there are certain little mannerisms of the hands that have won flattery. Flattery may prove a deadly poison for those same hands. They may overplay their part and turn the former fetching gesture into an annoying performance.

I dropped in at a catinée the other day to look over a certain star whose silhouette is worth the price of admission any day, even with the ticket broker's tax thrown in. The lovely lines were there all right. The beautifully curved bustline, streamline hip, delicately molded waistline and withal an elasticity and supple quality of muscle that is what the rest of us less favored wretches stretch, gyrate, and groan for.

Perhaps going in especially with the silhouette feature in mind I may have become prejudiced, but it did seem to me that the lady of the leading rôle did overwork that figure asset of hers. You saw a perpetual struggle to project it. Not in dress, especially—but in body mannerisms, poses. So that the rôle of the lay seemed lost, really, in the exhibition of a physical asset.

It is told that another star's deep, melodious voice, which earlier critics raved about, was lost through the over-styling of its throaty quality.

Anyway, great beauty assets which hold your interests are assets about which there are no indications of self-consciousness. You have it, or them, you keep it, or them, polished with what beauty practices they require—and then you forget about them, as the musician forgets the technical details of practice when he performs. That's the real art of being beautiful.

BEAUTY ANSWERS

R. S.: A BLONDE WITH BLUE eyes should use blue eye shadow paste. Blend the eye shadow, as you do rouge, with the fingertips, starting from the center of the upper lid close to the lashes. A bit of cream on the lid first makes the spreading simple.

FARM AND GARDEN BY PAUL POTTER

TREE PLANTING ENLARGED.

Setting out of a half million small trees, new shrubs and vines in forest preserves of Cook county is expected during the present year on the basis of a spring planting order just placed by A. J. Cermak, president, and the forest preserve board for purchase of 235,000 trees and 50,000 shrubs and vines.

The fall planting season is longer and more intense, Mr. Cermak points out, so that the apparently early spring will enable a record year of this work. Last year the total plantings for the year was a record with 126,300 young plants started, but the program this spring alone calls for almost doubling the 1930 work.

Covering bare spots and adding to the beauty of the landscapes of the county is included in the policy of the forest preserve district, according to Charles G. Sauers, general superintendent. The general reforestation plan calls for guarding existing timber against fire, as well as enlarging the plantings, he says.

The Palos area last year saw a new type of planting plan in that new trees were set along open areas adjacent to highways and on banks and fills, especially as a fire guard. Included in the new areas set out this year will be Cummings park at Lake street and Harlem avenue, various picnic areas, and at the preserve golf clubhouses and grandstands. Bridgeheads also are to be planted to beautify approaches, which will be undertaken with the coöperation of state and county highway departments.

Patterns by Clotilde

[Registered U. S. Patent Office.]

WOMAN'S OR MISS' DRESS.

Daintiness is expressed in this new model of printed crêpe silk. A peplum frill encircles the hips, and it is cleverly placed so as not to interfere with its slenderness. A frill also finishes the cape collar that is in the becoming V shape at the front, and is finished with a bow.

The pattern, 3006, comes in sizes 16 and 18 years and 36, 38, 40 and 42 inches bust measure. Size 36 requires 3½ yards of 39 inch material with ¾ yard of 35 inch contrasting and 5 yards of ribbon for binding.

Order Blank for Clotilde Patterns

CLOTILDE PATTERNS,
CHICAGO TRIBUNE, 220 E. 42D ST.,
NEW YORK CITY.

Inclosed find $..... Please send me the Clotilde patterns listed below:

Pattern No..... Size..... Price.....

3006.....

Name .....

Number and Street .....

City .....

State .....

How to Order Clotilde Patterns.

Write your name and address plainly on dotted lines, giving number and size of such patterns as you want. Inclose 10 cents in stamps or coin [coin preferred; wrap it carefully], for each number, and address your order to Clotilde Patterns, CHICAGO TRIBUNE, 220 East 42d street, New York City.

Bright Sayings of the Children

Little Enfred, 3½ years old, was watching his father working in the basement of their home. He began to get restless and with a sigh said, "Daddy, will you be 'fraid down here alone if I go upstairs to mother? I will come back for you." J. D. S.

The doctor of my little 5 year old niece, Ruth, had been rushed to the hospital for an emergency operation, but she didn't know of this.

A few days later, because Ruth had a cold and a slight fever, her mother remarked to grandmother that it was a pity the doctor was in the hospital. To which little Ruth chirped up: "Sick? Why didn't he take his own medicines?" M. P.

Three Meals a Day

From The Tribune Cook Book

BY META GIVEN.

"The table is the only place where we do not get weary the first hour."—Brillat-Savarin.

Tomorrow's Menu

MORNING
Stewed Figs
Cooked Whole Wheat Cereal
Omelet with Tomato Sauce
Cream
Coffee

NOON
Sardine and Swiss Sandwiches
Green Bean and Beet Salad
Canned Loganberries
Milk

NIGHT
Creamed Tuna
Stuffed Potatoes Buttered Cabbage
Radishes and Olives
Whole Wheat Muffins Grape Jelly
Apple Sauce Fairy Gingerbread
Coffee

Food Talk.

"What is the best kind of fat to use to make good plain pastry?" is a question that we are occasionally asked.

A number of cooks seem to have the idea that butter is the best of all fats for pastry, but while the flavor is the best of all fats, it has the least shortening power of any and is only about 85 per cent fat.

It is far better to use a pure fat [a 100 per cent fat] for pastry because it is less expensive and it produces a more tender crust.

The ideal condition of a mixed flour and fat for pastry is to have the tiny fat particles covered with flour.

When oil is used instead of solid fat, the tendency is toward the flour becoming coated with oil rather than the oil with flour.

My advice to the person who is just learning to make pastry is to use a pure solid fat and have it cold. Cut it into the flour quickly with two knives until the fat particles are about the size of beans. Then finish by rubbing the fat in with the tips of the fingers, working rapidly until the consistency is like dry, coarse corn meal—not oily cornmeal.

If the mixture is wet or oily in appearance it means the work has been done too slowly, the fat has become warm enough to melt and form a film around the flour. A dry mixture requires much more water to dampen the flour covered particles than is required for an oily mixture. And this is just what we want for good pastry. Only enough water, however, is needed to stick the particles together. Press the dough into a ball shape rather than kneading it. Working the pastry after it is mixed makes it tough. Pastry should be baked in a hot oven to be tender and crisp.

SARDINE AND SWISS SANDWICHES.

1 cup diced Swiss cheese.
1 teaspoon mixed mustard.
1 teaspoon lemon juice.
¼ teaspoon paprika or cayenne.
6 slices buttered white or entire wheat bread.
6 sardines.
2 tablespoons French dressing.

Mash the cheese with a fork, add to it the mustard, lemon juice and paprika. Spread this on the slices of buttered bread. Scrape the skin from the sardines, split them and allow them to stand in the French dressing for 10 minutes; then lay the strips of sardine on half the slices of bread, cover with the remaining slices, cut into strips and garnish with parsley or water cress and a few small pieces of tomato.

Yield: 6 sandwiches.

Meta Given will answer in this department questions that are of general interest from readers. Personal replies will be made by mail where stamped self-addressed envelope is inclosed.

[Copyright: 1931: By The Chicago Tribune.]

Spring Sport Suits Take Youthful Lines

BY BETTINA BEDWELL.

PARIS.—[Special.]—Spring is the season of youth. That's one of the old chestnuts that really does make sense every year, and this spring promises to be more than ever a season full of simple, youthful clothes. Suits, tailored one and two piece frocks, separate blouses, pull-overs, Eton jackets, all are specially suited to the young girl and the woman who has retained her girlish youthful line.

Sweaters are back in droves, as well as fine sleeveless jerseys with crêpe de chine surface, to be worn with tub silk shirts. Patou and Jane Regny are both featuring these sports accessories that irresistibly suggest an age under 20.

Sketched today is a smart and practical sports ensemble for the young girl from Gorin. The coat and skirt are in Scotmayan mixture of gray, beige and dark brown. The skirt has one inverted plait in front to give it fullness and is buttoned the wrong way on the hips. The coat is a seven eighths raglan with collar and cuffs of brown chevrette. The tub silk shirt is striped in beige, gray and bright green. It's worn with a dark brown knitted silk tie.

The sleeveless jersey is of fine wool with the above mentioned crêpe de Chine surface. It's buttonholed round the neck and armholes with thick, dark brown silk like the tie.

Mrs. F.D. Roosevelt Replies to Mother's Day Originator

New York, March 10.—(AP)—Mrs. Franklin D. Roosevelt said today she believed Miss Anna Jarvis of Philadelphia, self-styled founder of Mother's day, misunderstood the purposes of the Golden Rule foundation, which is trying to arrange for "better observance" of the day, which falls this year on May 10. Miss Jarvis has filed a protest against "commercialization."

Deaf Hear Again Through New Aid

Earpiece No Bigger Than Dime Wins Enthusiastic Following Ten-Day Free Trial Offer

After twenty-five years devoted exclusively to the manufacture of scientific hearing-aids, the Dictograph Products Co., Inc., Dept. 1468, 180 North Michigan Blvd., Chicago, Ill., has just perfected a new model Acousticon that represents the greatest advance yet made in the recreation of hearing for the deaf. This latest Acousticon is featured by a tiny earpiece no bigger than a dime. Through this device, sounds are clearly and distinctly transmitted to subnormal ears with wonderful benefit to hearing and health alike. The makers offer an absolutely free trial for 10 days to any person who may be interested, and a letter will bring one of these remarkable aids to your home for a thorough and convincing test. Send them your name and address today! (Advt.)

ON YOUR WAY TO THE APOLLO BOX-OFFICE—Read These Reviews of Metro-Goldwyn-Mayer's Sensational Hit!

TRADER HORN

"Trader Horn," the photoplay, developed from the book of reminiscences related by the old ivory trader to Ethelreda Lewis, is, without doubt, the most astounding and thrilling jungle melodrama ever turned out. Both the fact and the fiction compel your fascinated attention. *Mae Tinee, Chicago Tribune.*

"Trader" is the wildest, most weird, most thrilling and most fascinating film that this columnist has ever encountered. There's never been anything quite like it before on the screen. It is difficult to describe or recommend adequately. You must experience it to appreciate it. *Rob Reel, Chicago Evening American.*

"Trader Horn" is peer of all African pictures. It is truly a remarkable film and one that will be remembered long after the general run-of-the-mill productions have been forgotten. You mustn't miss "Trader Horn." It is an adventure in movie going." *Carol Frink, Herald-Examiner.*

APOLLO
RANDOLPH AT CLARK

Twice Daily — 2:30-8:30. Three times Sat., Sun. & Hol. at 3—6—8:30. Mats.: 50-75-$1. Eves. 50-75-$1.50. 500 Good Seats, Mat. 75c, Nights $1. All Seats Reserved

save wisely ...say "Sunkist"

Now that prices are lower enjoy the kind of oranges you've always wanted ... Sunkist Navels have richest juice ... finest flavor ... *and no seeds!*

5 advantages when you say "SUNKIST"

CALIFORNIA'S big crop brings you Sunkist Seedless Oranges—the pick of them all—at prices you like to pay.

Now you and all your family can have oranges and orange juice *every* day. Health authorities advise it. *It keeps you fit.*

Look for the trademark "Sunkist" on the skin and tissue wrapper, and be sure of Sunkist's five advantages. Order a week's supply at a time. Get the *extra* savings your dealer gives when you buy several dozen or a box.

Sunkist seedless California navel Oranges
RICHEST JUICE • FINEST FLAVOR

HEAR LOUELLA PARSONS *and* FAMOUS MOVIE STARS ON THE "SUNKIST MUSICAL COCKTAIL" *with* RAYMOND PAIGE *and His* ORCHESTRA *From* CALIFORNIA EVERY WEDNESDAY *over* COLUMBIA COAST-TO-COAST NETWORK
WJJD 7:30 P. M. Wednesday

WHICH WILL YOU LOOK?

A FACE POWDER that is too dark invariably gives a woman that sallow, aging look, while a too-light powder produces that deplorable "floury" appearance. But the powder that blends perfectly with your skin tones bestows that *natural* loveliness which every woman wants.

So that you may have a truly matching face powder, Dorothy Gray has created Day Powder in *nine* different shades. One of these shades of Day Powder will be exactly right for you. Ask for this subtly shaded and gently clinging powder at a leading shop today, or drop into the Dorothy Gray salon and let us select the shade of Day Powder that exactly suits your skin.... In handsome boxes, $1.50.

DOROTHY GRAY
900 NORTH MICHIGAN AVENUE, CHICAGO
Paris New York Los Angeles San Francisco Washington Atlantic City

• Irritable? • The Cause may be Here! • Try Yeast •

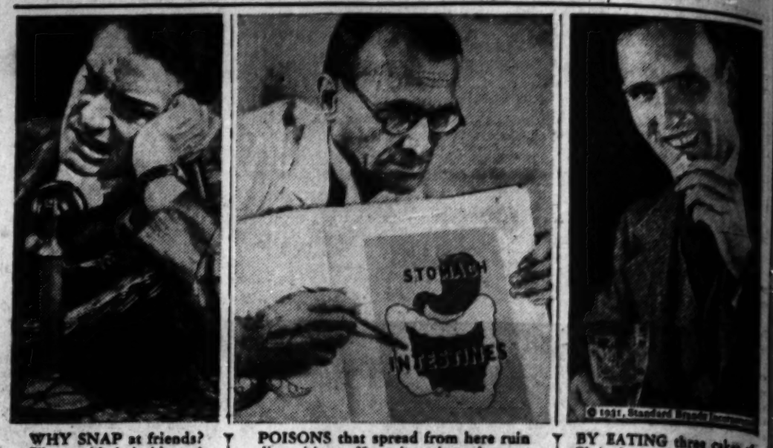

WHY SNAP at friends? The trouble is *inside* you! POISONS that spread from here ruin dispositions. Keep intestines clean... BY EATING three cakes of Fleischmann's Yeast daily

Get Rid of that GROUCH!

IRRITABLE. Out of sorts. Everything going wrong... You know those days. And you know what causes them. It's usually that same old depressing trouble... Intestinal Fatigue!

Clear away the poisons that are causing it. *Here's the way!*

Why not get rid of this condition? Why not wear the smile that bespeaks a system clean, "regular"... trouble-free?

It is really very simple. For over seventy-five years medical science has recognized the value of fresh yeast in cases of Intestinal Fatigue. A remarkable plant-like food, yeast softens accumulated waste material in the intestines and stimulates the natural expulsive action which enables your body to clear it away.

That's all there is to it. No violent cathartics. No habit-forming pills or drugs. Thousands have acclaimed this sensible method. Leading physicians all over the world heartily endorse it.

So don't go on seeing the world through dark glasses! Drop in at any grocery, or at a restaurant or soda fountain, and get a supply of Fleischmann's *fresh* Yeast today. Eat it regularly, three cakes a day, a cake before each meal, or between meals and at bedtime — plain or in a third of a glass of water (hot or cold), or any other way you prefer. And keep it up until your system is able to function again without help.

And insist on *Fleischmann's* Yeast—in the familiar foil-wrapped cake with the yellow label. Each cake is rich in *three* vitamins indispensable to health—vitamins B and G and the "sunshine" vitamin D.

Eat FLEISCHMANN'S YEAST *for Health*—3 *Cakes a Day*

Always ask for *Fleischmann's* fresh Yeast (with the yellow label)... the only yeast "irradiated" to give it the Sunshine Vitamin D! Rich in Vitamins B and G, too.

$5,000.00 IN CASH

For best answers to the Chicago Tribune's

TUNE TANGLES SONGS OF YESTERDAY IN CROSSWORDS

The title of a song is in each Crossword. Solve the Crossword and name the song.

NO. 9 CHICAGO TRIBUNE'S TUNE TANGLES

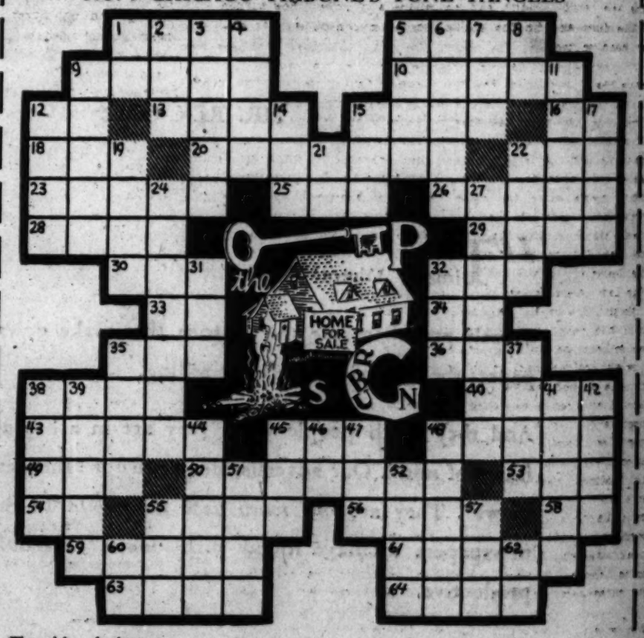

The title of the song in this Tune Tangle is:_____
(Write the title of the song here)

HORIZONTAL

1. Dwelling (third word in song title)
5. Space
9. Foot rest
10. Not together
12. Parent
13. Pull along the ground
15. Always
16. Egyptian sun god
18. An insect
20. Candle extinguisher
22. To hang back
23. State of lifelessness
25. Rug
26. Place to live
28. Otherwise
29. Employs
30. Lock opener
32. Skill
33. This person
34. Preposition
35. Proper
36. Cover for a dish
38. Smile
40. A dent
43. Cook stove
45. Ambition
48. Be of the same mind
49. Help
50. Bring back
53. Before (poetic)
54. Bachelor of Science (abbr.)
55. Animal snare
56. Foundation
58. Epistle (abbr.)
59. An anaesthetic
61. Conflagrations (fourth word in song title)
63. Anarchists
64. Trolley car (England)

VERTICAL

1. That man
2. Queer
3. A swamp
4. Enthusiasm
5. Talk wildly
6. Musical drama
7. Paddle
8. Mister (abbr.)
9. Section of a wall
11. Exchange
12. Created
14. Chewing confection
15. A newt
17. Long periods of time
19. Job
21. Note of the scale
22. Misplaced; unfound
24. Thriving
27. Flaming (last word in song title)
31. Still
32. Affect with pain
35. Locate; discover
37. Ill-boding
38. Snatch
39. Elevate
41. Goddess of growing vegetation
42. Retain; hold (first word in song title)
44. Made a mistake
45. Snake
46. That thing
47. Crowd of people
48. Chief gods of the Teutonic pantheon
51. Organs of the head
52. A float of logs tied together
55. Definite article (second word in song title)
57. Period of time
60. Initials of a U. S. president
62. Printing measure

Follow These Simple Rules:

1. Each evening for 42 consecutive evenings (not including Saturday) W-G-N will broadcast 3 songs of yesterday—"Tune Tangles." On each day following the broadcast the Chicago Tribune will print a "Tune Tangle" Crossword Puzzle. Each puzzle will contain the title of one of the songs broadcast the preceding evening. You are invited to listen to the broadcast, solve the Tune Tangle Crossword in the next day's Tribune and name the Song.

2. The Chicago Tribune will pay $5,000.00 in Cash Prizes to the persons who send in the nearest correctly solved and neatest complete sets of answers in accordance with these rules. NOTE: This means that you do not necessarily have to solve each of the 42 Tune Tangles *completely* to win. The prizes will be paid to the persons whose entries rank highest.

3. The prizes are as follows:

1st Prize		$1,000.00
2nd Prize		500.00
3rd Prize		250.00
Next 2 Prizes,	$100.00 each	200.00
Next 5 Prizes,	50.00 each	250.00
Next 10 Prizes,	25.00 each	250.00
Next 100 Prizes,	10.00 each	1,000.00
Next 310 Prizes,	5.00 each	1,550.00
436 Prizes, Totaling		$5,000.00

4. This offer is open to everyone—men, women, boys and girls—except employees of the Chicago Tribune and their families. You pay nothing. Just prove your skill.

5. Tune Tangle Crosswords are to be submitted only in complete sets. Do NOT send in each puzzle separately. Hold all puzzles until you have the complete set of 42. Then send the set to "Tune Tangles," Chicago Tribune Postoffice Box 1714, Chicago, Illinois. All entries must be in by midnight 15 days after Puzzle No. 42 has been printed.

6. Each entry must be sent by First Class Mail, postage prepaid, and with sufficient postage will be returned by the Postoffice Department. Contestants may submit each puzzle set of puzzles as they wish, but no contestant will be entitled to more than one prize.

7. You need not buy the Chicago Tribune. You may copy the Tune Tangle puzzles and send them in. The Chicago Tribune may be consulted at any of its offices or at Public Libraries free of charge.

8. The judges will be appointed by the Chicago Tribune. Their decision will be final. In case of ties, a duplicate award will be paid to each tied contestant.

Tune In W-G-N Tonight at 7:20

THE NEXT TUNE TANGLE WILL APPEAR IN TOMORROW'S TRIBUNE

Try Yeast

ATING three cakes of
chmann's Yeast daily.

UCH!

onda fountain, and get a
supply of Fleischmann's
fresh Yeast today. Eat it
regularly, three cakes a
da , a cake before each
between meals and at bed-
tain or is a third of a glass
(hot or cold), or any other
prefer. And keep it up
system is able to function
thout help.

ist on Fleischmann's Yeast
familiar foil-wrapped cake
yellow label. Each cake is
ree vitamins indispensable
—vitamins B and G and
shine" vitamin D.

Cakes a Day

he only yeast
nd G, too.

IN
CASH
Tribune's

YESTERDAY
SWORDS

word.
song.

ES

ICAL
37. Ill-boding
38. Snatch
39. Elevate
41. Goddess of growing vegetation
42. Retain; hold (first word in song title)
44. Made a mistake
45. Snake
46. That thing
47. Crowd of people
48. Chief gods of the Teutonic pantheon
51. Organs of the head
52. A float of logs tied together
55. Definite article (second word in song title)
57. Period of time
60. Initials of a U. S. president
62. Printing measure

ROW'S TRIBUNE

Miss Tinee Gives Closeup of Motion Picture World

Chicago Daily Tribune

THE WORLD'S GREATEST NEWSPAPER

Charles Collins' News and Reviews of the Theater

WEDNESDAY, MARCH 11, 1931. ** 21

THE SIXTH JOURNEY

BY ALICE GRANT ROSMAN

SYNOPSIS.

John Falconer, a successful architect, returning home to England from Cape Town, meets Hilary Revel, author of travel books, on shipboard. During the journey home their acquaintance grows into a friendship neither wishes to end.

John tells Hilary of his daughter, Judith, born of a café singer while he was a soldier. His wife, John says, had magnanimously adopted the child. Hilary suspects such magnanimity. John's sister, Gertrude, became Judith's legal guardian when his wife died.

Hilary had taken her war invalided brother, Hugh, away from home ten years ago to give her younger sister, Christine, and brother, Stephen, a better chance. Now that Hugh was dead, Hilary was returning home. Hilary is not met when the boat docks and John tells her that Hugh left her his possessions in trust, to be settled on her at her marriage or to buy her an annuity at the age of forty if still single.

The next day after their return John takes Hilary to luncheon. He tells her he loves her and asks her to marry him, and Hilary accepts.

Judith leads a lonely life in her aunt's home. She has a private teacher, Miss Mead, while her cousins are away at school. Her cousin, Prue, is her only friend in her aunt's home. Her father she knows as Uncle John. She senses she is different in some way from other children. When Aunt Gertrude hears of her brother's engagement she decides to send Judith to the country.

INSTALLMENT XV.

MAGIC INTERFERENCE.

"To be with your kind old nurse in the country will do you good, and no growing girl should be kept in London all the year round," Aunt Gertrude continued. "This happens to be the moment when it is most convenient for me to send you, and that is enough. Do you think Midge or Cecil would make such a to-do if I gave them the chance of a holiday like this?"

"But it is term time," said Judy faintly, "and I shall miss my lessons."

"Indeed! Lessons have become important to you very suddenly, Judith, I am afraid. I heard nothing about them from you on Monday when you wanted to go to the Tower, did I?' Such hypocrisy is a thing I particularly dislike, and since you pretend concern for your lessons I shall see that Tracy gives you others quite as important for you to know as reading, writing, and the kings of England. You shall learn to make yourself useful about the house. Now run along."

A sensitive flush had spread over the little girl's face and neck and then receded, leaving her whiter than before. Her eyes dilated.

"Shan't I ever come back?" she asked in a small, piteous voice, and then was suddenly frightened at the peculiar look in her aunt's face.

"You will come back when I send for you, Judith, and not before," said Mrs. Livingstone firmly and no longer with heat. "Now do as I tell you and get ready at once, and try to remember you are a very fortunate girl and be grateful. What would your poor Aunt Sylvia, who was so good and generous to you, think?"

"You will come back when I send for you, Judith, and not before."

It was the last word. Judith had no longer any hope. She turned and went out of the door and up the stairs, not even conscious that she was dazing from head to foot.

. . . . . .

"And that's that," said Aunt Gertrude, employing a phrase which always gave her a soothing sensation of having put the world to rights.

The child was odd, but that was only to be expected, a sharp little thing, and really it was a mercy she had had the presence of mind to wire to Tracy and pack her off. After all, it was for the best that John was going to marry again and settle down. His sister hoped that the young woman with the curious name would not be too selfish to give him children of his own. If Sylvia had not failed him there she would not have succumbed to that foolish and highly sentimental impulse to adopt Judith. It had been a fatal mistake—beautiful no doubt in a way and so modern, but highly injudicious. Magnanimity of the kind never answers, and Sylvia herself must have seen it at the last, begging her sister-in-law with tears to take the child, so that she should not be an embarrassment and burden to John.

Well, there had been nothing else for it, just as now there was nothing else for it but to keep the child out of the way. And really, Mrs. Livingstone thought, it might be no bad thing to let her stay permanently at the farm. Tracy was a good, sensible creature and had been devoted to Sylvia, she was discreet and could be relied upon, and in any event some change would be necessary very soon. One had to think of one's own children and the danger to them. Cecil was sixteen, little Midge a year younger, and always so sweet and open with their mother. They disliked Judith already, pure instinct, bless their hearts, for they knew nothing, but they thought her a sly little thing.

Tracy must be warned about that; told to keep her busy and useful and, of course, strictly watched. You never knew what would come out in such a child and that was why it had been quite impossible to take the risk of sending her to school. It would have been unfair to the parents of other children, bad citizenship, and if one isn't a good citizen where is one's self-respect?

The child would be far better for good country air; there could be no question of that, and for her own sake she ought to be brought up in the sphere to which she belonged. Sylvia, in her generous way, bringing the waif home in order to show John how forgiving she was, had lost sight of the fact that she was unfitting poor little Judith for the battle of life. A pity! Mrs. Livingstone had always thought so and Sylvia had called her attitude out of date. "I am as broad minded as any one," Aunt Gertrude defended herself. "These things happen and we must accept that, but if some line isn't drawn where are we?"

Tracy would have to be paid until the girl was old enough to earn her living and fend for herself, but it would cost comparatively little to feed and clothe her in the country—nothing like so much as it was costing now.

Gertrude sighed, for even so she would be out of pocket, in spite of Sylvia's provision for the child, considering the initial check of £100 to the young woman, her mother. Mrs. Livingstone's mind went back to the distressful days of 1916, when friends had first warned her that Capt. Falconer was being seen taking the girl about. Remonstrances to him had been utterly useless. . . . Men on leave. . . . Well, of course they had lost their senses, but she had not left it at that. She had had the young woman watched, and as soon as John returned to France, had called upon her and shown her quite kindly but firmly the plain facts. Even if Capt. Falconer survived the war, which was unlikely, it could not be supposed his friends would ever countenance such a connection, she had said, and knowing the cupidity of such creatures, offered her a check. The woman had taken it after a great outpouring of indignation. What was it she had said? "O, well, since you're pressing. . . ." Vulgar! One would expect it, and no hint that there was any possibility of a child. Most likely John was not the father. Mrs. Livingstone told herself firmly that she had always doubted it, but he and Sylvia were gullible, too soft for words.

Gertrude was no villain, though it would have hurt her to be told she had not the brains for the part. She was merely a survival, too much occupied in putting the world to right to have any conception of how much she and the people like her were responsible for its wrongs. "Black is black and white is white," she said firmly to herself, and others from time to time, and believed she was voicing a profound observation on life and conduct, where actually such hues have no existence. She did not know that her initial interference in the matter was actually responsible for that brief intimacy between her brother and Jenny; and it did not even occur to her that, having deprived Judith of a father, though at the cost of a hundred pounds to Sylvia, it was ironic to say the least of it to make the child pay for the separation. Black was still black. Jenny was a loose woman and she had smeared poor John.

"And I am the sufferer," Gertrude exclaimed indignantly. "How-ever . . ."

. . . . . .

"Now be a good child and get your roses back," said Aunt Gertrude cheerfully.

Judith, setting out upon the fourth journey in her thirteen years, did not answer or seem to hear.

[Copyright: 1931: By Alice Grant Rosman.]

[Continued tomorrow.]

GASOLINE ALLEY—BARGAIN DAY

PAL'S A FINE GOOD NATURED DOG BUT HE ISN'T MUCH OF A WATCH DOG. HE DIDN'T STOP THE BURGLARS.
HE DIDN'T HAVE A CHANCE. HE WAS LOCKED UP.
YOU KNOW, SKEEZIX, I THINK IT WOULD BE A GOOD IDEA TO GET A REAL WATCH DOG.
PAL'S ALL RIGHT BUT I'D LIKE TO HAVE ANOTHER DOG TOO.
AVERY, I'LL BET I WON'T HAVE BURGLARS AGAIN IF I GET A GOOD WATCH DOG.
WALT, IT'S FOOLISH TO PAY THIRTY OR FIFTY OR A HUNDRED DOLLARS FOR A DOG. I'VE GOT A REAL BARGAIN FOR YOU.
THERE HE IS. HE FOLLOWED ME HOME LAST NIGHT AND YOU CAN HAVE HIM FOR SIX BITS.
KING

Paris Talkie Easy for You, Charming, Too

Gestures So Good One Needs No French.

"SOUS LES TOITS DE PARIS."
This film charmante, so French, la la, Should intrigue Maman et Papa.
(Aussi les enfants.)

French production.
Directed by René Clair.
Presented at the Studebaker theater.

THE CAST.

Albert	Albert Prejean
Pola	Pola Illery
Louis	Edmond Greville
Fred	Gaston Modot
Bill	Bill Bocket
A Customer	Paul Ollivier

By Mae Tinée.

Good Morning!

If the devil whispers to you. "It's pretty, but is it art?"—you tell him it is.

The picture at the Studebaker is one of the most delightful cinemas that has emerged from the foreign studios. It is quaint, whimsical, shrewd, atmospheric, and vastly entertaining. The direction is so astute that you know the man at the megaphone was en rapport with his subject and in sympathy with his players. Acting and photography are all the heart could desire. There's some lovely music!

You say: "But can we who don't speak French understand the picture?"

I say: Yes, indeed, you can! As a matter of fact, the dialogue is subsidiary. You are hardly conscious of it. The pantomime tells the story, clearly—and you might almost say that "Sous les Toits de Paris" is practically straight pantomime.

Printed on the program is a brief synopsis of the story. Here it is, in case you'd like to get an idea of the narrative before going to the theater:

"Sous les Toits de Paris" is a tale of the romance of two inseparable companions, Albert and Louis, and a charming little Rumanian girl, Pola, who live in the crowded tenement districts of the French capital. The flirtation which brings them together is interrupted by the neighborhood bully, Fred, who, too, is attracted by Pola. The conflicts which follow between the men for the favor of mademoiselle furnish the "punch" of the story.

* *

"GENTLEMAN'S FATE."

Another handsome racketeer
Finds out how beer turns into—beer.

Produced by Metro-Goldwyn-Mayer.
Directed by Mervin Le Roy.
Presented at Woods'.

THE CAST.

Jack Thomas	John Gilbert
Frank	Louis Wolheim
Marjorie	Lelia Hyams
Ruth	Anita Page
Mabel	Marie Prevost
Floria	John Miljan
Mike	George Cooper
Angela	Freide Bref
Dante	Ralph Ince
Francesco	Francis Reicher
Tony	Fence Heltz

Jack Gilbert gives an excellent account of himself in this one. Not only does he do better acting than he has for a long, long time, but his voice is replete with manly force and the bookoo intonations it was supposed to have, but didn't, when the talkies first flirted with the gentleman who married Ina Claire.

The cards are stacked against the hero this trip. When the picture opens there is Jack Thomas, happy as a lark, rich, and engaged to marry the girl he loves. Then—up pops the devil—and he's all entangled with bootleggers and molls, and traveling with alarming speed the road that has but one dark turning. . . . !

I think that the Gilbert fans are due to shed buckets of tears over John's misfortunes, as illustrated in "Gentleman's Fate." [He, of course, is the gentleman.]

This movie has considerable of a story and was directed by somebody who is familiar with what the polite uplifters speak of as "the rougher element." Suspense springs up here and there and the acting is consistently good throughout. Comedy is furnished by Marie Prevost as a hungry and good-natured "broad," and by George Cooper as the man she loves but who, alas, has a ball and chain who refuses to become extinct.

The late Louis Wolheim, with his ugly, lovable face and compelling personality, lent backbone to the production. Lelia Hyams and Anita Page might be described as the heart interest twins.

In your movie memo book write opposite "Gentleman's Fate"—"Entertaining. John Gilbert 'comes back'."

See you tomorrow.

ENGAGED

MISS RUTH HAMBURGER.

Mr. and Mrs. Leon M. Hamburger of Winnetka announce the engagement of their daughter, Ruth, to Roger S. Bloch, son of Mrs. Emanuel Bloch of the Shoreland hotel.

French Official Arrives for Study of Aids to the Deaf

New York, March 10.—[Special.]—Robert M. Morche, representing the French department of health and head of the Society of French War Deaf, arrived today on the French liner Paris to make a study of methods used here in overcoming deafness and the means employed in this country to prevent deafness. He is interested in schools which teach lip reading and also in mechanical devices developed in recent years to aid those who cannot hear naturally.

At the present time there are 17,000 persons in France who are deaf as a result of the war, Mr. Morche said. In all, 150,000 in France are afflicted with deafness.

OCEAN STEAMSHIP MOVEMENTS.

Arrived.	At.	From.
Cedric	New York	Liverpool.
Olympic	New York	Southampton.
Baltic	Liverpool	New York.
Dresden	Cherbourg	New York.
C. Biancamano.	Palermo	New York.
Ascania	Plymouth	New York.
Am. Merchant.	London	New York.
Pres. Madison	Hongkong	SanFrancisco.
Conte Grande	New York	Naples.
Paris	New York	Havre.
Emp. Australia.	Yokohama	New York.
Emp. France	Beirut	New York
Carinthia	Port Said	New York
Franconia	Batavia	New York
Homeric	Southampton,	New York
Pres. Pierce	Shanghai	Seattle

Sailed.	From.	For.
Vulcania	New York	Naples

Rotarians Hail Bull Fighting Brooklyn Boy

Chicago Women Admire Gold Laced Jacket.

BY KATHERINE KELLEY.

It was Ladies' day at the Chicago Rotary club luncheon yesterday. So the entertainment committee prepared something special in honor of the feminine guests. They invited Sidney Franklin of Brooklyn, Mexico, and Spain, to explain to the ladies the gentle art of bull fighting.

Mr. Franklin, to refresh your memory, is the Brooklyn lad who forsook a commercial art career after a Columbia university education to go down to Mexico to show the Latins that Gringos can get a bull's goat. He was so successful that he went over to Spain a year or so ago and received the plaudits of critical Seville at a triumphal debut. The Spanish had said an American couldn't be a toreador.

Most of the 400 women guests of Rotary at the Stevens hotel had heard of bull fights. None ever had seen a bull fighter. When this Franklin appeared they agreed they hardly expected to see one "with such a perfect figure" and "such lovely embroideries on his uniforms."

Matador Franklin had finished his recital of arena thrills, he had waved a couple of silken scarlet capes, flashed a trusty sword "tempered with real blood," and the women guests remained in their seats. But when he promenaded in a fifty pound jacket incrusted with gold embroidery, a fair percentage of the feminine contingent rushed to the platform. They pressed about the matador, who casually had thrown aside a thirty or forty pound cape of apricot silk, embroidered in a pansy and rose design.

"Wouldn't that be lovely to have on your piano, girls," exclaimed one middle aged woman, fingering a corner of the heavy material.

"Say," exclaimed another, "I used to rave about Valentino's figure, but this Franklin has a perfect figure; so slender, so supple."

"He's perfectly fascinating," whispered another. "Would I go to see him in action? Well, just ask me. Would I! Say, I'd go to Mexico just for a glimpse of him in the arena."

"I wonder if his mother ever has seen him fight," mused an elderly woman. "I wouldn't want to see a son of mine fight a bull. You know he said it made him seasick at first."

Mr. Franklin was on his way from Mexico to Spain. There he again will enter the arena.

Lent Day by Day

REDISCOVERING JESUS.

The Rev. Perry J. Rice,
Chicago Christian Missionary Society.

During the Lenten season our thoughts naturally center about Christ. It is a period designed to awaken in us new appreciations of His life and a new understanding of its meaning for our lives and for the world.

He lived a long time ago and under very different conditions from those of today. Many things have intervened to dim the picture but it is still clear enough to allure us and, like the Greeks of old, say, "We would see Jesus."

There is evidence that He is being rediscovered and that He will live again in our day and speak to us with the same grace and authority that characterized Him in Galilee and Judea. We are eager to hear His voice for we feel that He will have something to say that will not only comfort us but also illuminate our pathway.

Humanity is far from being happy today. We have found that things that have seemed to enrich us are of little value, except as they are controlled. We need His leadership on questions of personal and social ethics, and on problems the machine age has created.

Prayer.

O Master, give us listening ears that we may hear thy voice. Speak to us as thou didst speak to thy disciples long ago. Show us the way and help us walk in it that we may attain life for ourselves and help others find it.

NOONDAY SERVICES.

Garrick theater, Bishop H. P. Almon-Abbot of Lexington, Ky., preacher.

St. Patrick's church, Adams and Des Plaines streets.

Cathedral Shelter, Washington and Peoria streets.

Holy Name cathedral, State and Superior streets.

3 Visiting Nurses Win Scholarships by Work

Announcement of the award of three scholarships was made yesterday by the board of the Visiting Nurse association of Chicago. One for special work at Columbia university, a Harriet Hammond McCormick scholarship, was awarded to Miss Marguerite Sexton, staff nurse of the Englewood substation.

Miss Jennie Dean of the infantile paralysis after-care service, was given a scholarship for the summer course in psyiotherapy at Harvard medical school. Miss Coralynn Davis, who is completing a year's work at Simmons college school for social work, was awarded the first Harriet Hammond McCormick scholarship for the Harvard course.

THE STAGE

"THE NINTH GUEST."

A play by Owen Davis, founded on a story by Owen Bristow and Bruce Manning; given at the Adelphi theater March 10, 1931, under the management of S. M. Riddell.

THE CAST.

Jason Osgood	Richard Temple
Mrs. Chisholm	Helen Blair
Hawkins	Seth Arnold
Dr. Reid	Donald Campbell
Tim Shannon	George MacQuarrie
Sylvia Ingleshy	Linda Carlon
Pete Daly	Paul Clare
Hank Abbott	Howard St. John
Jean Trent	Eleanor Hayden

BY CHARLES COLLINS.

WHEN I left the Adelphi theater last night, the artful villain had just confessed to five murders [or was it six?] and swallowed a Borgian poison which he carried, for the emergency, in an antique ring. I had drunk my fill of melodramatic slaughter and was in high spirits—so much so that I felt tempted to call this the end of a perfect play. On second thought, however, that statement seems somewhat extreme. It was merely the end of "The Ninth Guest," a decidedly ingenious frameup of criminal mystery.

The master mind who presides over the serialized slayings in this ominous opus has as many venomous grudges as a cat's alleged lives. He rounds up the objects of his hatred—five men and three women, all well-knowns of one kind or another—at a party in a penthouse, and then informs them by radio that they are to die one by one, unless they are foxier than he is. They cannot escape, and he will call his shots every time by sounding a gong.

"There are really nine guests at this unique party," he says, broadcasting with admirable diction, "and the ninth guest, ladies and gentlemen, is Death!"

A decidedly grewsome fellow. But who is he? Where is he? And what is his motive? He is in plain view of the audience most of the time, but clew hunting will not help you, and the odds are strongly against you if you try to make a smart guess. There are the eight guests, the weird looking servitor of the cocktails, and a mysterious corpse stored in a closet who might be merely shamming. Take your choice and try to pick the death dealing maniac. It's fun.

A pompous gentleman who had recently run for mayor of New York was the first to die. He monkeyed with a decanter and a needle carrying tetra-ethyl lead settled him. He looked like the late Mayor Dever, but he had a bad record and deserved to go.

Then a society matron, whom the voice of terror over the radio was about to accuse of managing a love bungalow, voluntarily gave up the ghost by swallowing prussic acid. A political boss vaguely resembling Clarence Darrow was shot by his own revolver in a scuffle; and his lady friend, who had fired the accidental shot, rushed to the door, which was charged with high voltage current, and perished amid a brilliant electrical display.

The university president who looks, and maybe sounds, like Nicholas Murray Butler will be the next to go, I told myself. He has been making trouble for every one all night. And so it came to pass. The master mind himself turned this trick, with a bullet fired from nowhere by a pistol that made no sound.

Then there were only three survivors—the high born girl who had become a movie star, the newspaper reporter who had loved her and quarreled with her for years, and the suave, well mannered professor of higher mathematics. Even then the riddle was hard to guess—and when the answer was given I didn't believe it.

As mystery plays go, "The Ninth Guest" is a good one. It refuses to follow the usual formula. It contains no shrieks, no ghastly hands creeping out from behind doors, no ogre faces peering through the window pane, no incredible hobgoblins. Its only relationship to the standard brands of horror show is to be found in the way its characters get together and bay at one another, nose to nose.

The acting, I regret to say, is not much better than second rate. But it will improve, no doubt, for the cast seems slightly raw in its assignments. Eleanor Hayden is attractive as the pretty girl of the proceedings, and Howard St. John is credible as the smooth professor.

I regard "The Ninth Guest" as the theatrical equivalent of the yarns by S. S. Van Dine. I found its story so engrossing that I departed without my galoshes, much needed for midnight mushing through the snowdrifts of Evanston.

* *

British Court Receptions Will Start on May 19

LONDON, March 10.—(AP)—The first court of the year at Buckingham palace will be held Tuesday, May 19, with King George and Queen Mary present. Others are announced for May 26, June 9, and June 16.

Thirty Child Welfare Bills Are Presented

Follow Report of Group Governor Selected.

Springfield, Ill., March 10.—[Special.]—Thirty bills on child welfare were introduced in the senate this evening by Senator Florence Fifer Bohrer [Rep., Bloomington]. They are the results of two years' study by the committee of child welfare legislation, appointed by Gov. L. L. Emmerson, and of which Henry P. Chandler of Chicago is chairman.

Some of the means of prevention of juvenile delinquency recommended by the experts are a larger use of mothers' pensions, a better system of probation and parole and expansion of the department of public welfare.

A synopsis of the recommendations follows:

For dependent children—Enlarge the scope and increase the funds for mothers' aid—pensions; require investigation of applications for adoption of children and six months' residence of the child in the home of the adopting parents; provide for support of illegitimate children during dependency by their fathers after establishment of paternity; provide for more effective supervision of child-caring agencies; authorize department of public welfare to accept the guardianship of dependent children where the local authorities are unable to meet the need.

For delinquent children—Require appointment of one or more probation officers in every county; the state under certain conditions will reimburse the counties for one-half of the salaries paid; provide for commitment to the department of public welfare as guardian in lieu of commitment to correctional institutions; provide for juvenile parole as a function of the department of the public welfare.

For handicapped children—Create a commission to develop policies for their care; require physical and mental examination by the department of public welfare prior to commitment to any state institution; commits handicapped children to the department of public welfare rather than to specified institutions, with authority to study and pace for treatment.

County organization—Requires establishment of an advisory county board of public welfare in every county, to serve without pay, and the appointment of a paid executive, one-half the salary of the latter to be reimbursed by the state.

Health and education—Regulate the practice of mid-wives; regulate the medical practice and social procedure of maternity hospitals; extend the work of the department of health of promoting the health of children and mothers; secure better enforcement of child labor and school attendance laws; enforce the duty of school systems to provide suitable education for all school children within their jurisdiction; raise the maximum age for child labor from 14 to 16 and safeguard children in industry between the ages of 16 and 18; regulate employment of children in street trades; equip the department of public welfare to give constructive leadership to child welfare work in the local communities.

* *

500 Sorority Women to Meet Here on Saturday

More than 500 representatives from 25 Greek letter sororities will assemble in the Hamilton club when the Chicago Pan-Hellenic congress holds its annual luncheon meeting next Saturday.

MARY PATRICK.

The officers of the Chicago Pan-Hellenic congress are: Miss Mary Patrick, Zeta Tau Alpha, 6020 Kimbark avenue, Chicago, president; Mrs. Grace B. Cutts, Kappa, Alpha Theta, 1000 Loyola avenue, vice president; Miss M. Estelle Angier, Kappa Delta, Wheaton, secretary; Mrs. Kenneth Wilson, Kappa Kappa Gamma, 2287 Ridge avenue, Evanston, treasurer.

BEG YOUR PARDON!

Monroe Harrison was referred to in an item yesterday as an orange hut magnate. The management of Harrison's Orange Huts, Inc., state that Mr. Harrison has sold his interests in that concern and is not connected with it any longer.

WOTTA LIFE! WOTTA LIFE!

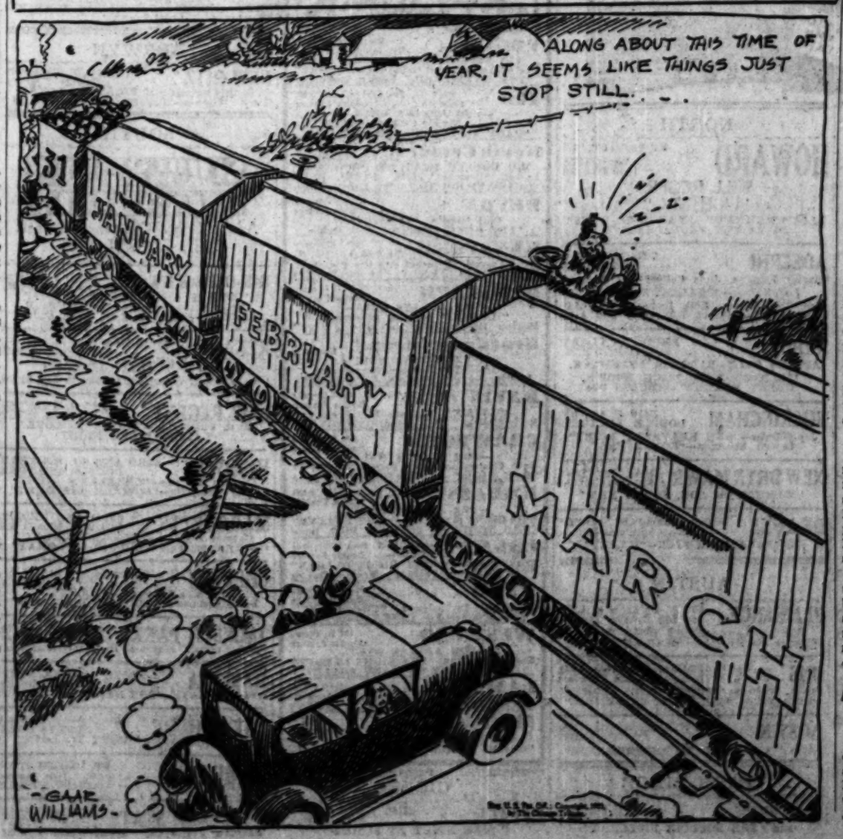

"Lora's" Fiance Is Money Mad, and a Mother's Boy, Too

BY DORIS BLAKE.

"Lora" has been going five years with a man, 36. Has been engaged to him for three years. He lives with his mother and is the man of the house, at home. He and his mother buy everything together—stocks, bonds, etc. The home they bought and paid for she holds the deed to in her own name.

They're buying another house. The deed is again in her name. "It will be three years before the last house will be paid for," Lora writes, "which means, to me, a three year further delay of our marriage. It's his mother he takes out every Sunday, dropping in on me about eight.

"He earns an excellent salary, and I have tried to talk to him but he says he cannot be or do differently now. He is well liked, but is selfish—and money mad. I'd like to go to a nice dance, or to a good show, but he takes me only to a picture once in a while. Do you think I would be happy married to him, or had I better say good-by?

"I know while his mother lives I would be third in the picture. As it is I have a nice home and a good position."

Sometimes it isn't a bad idea to present in type the picture of a man and influencing surroundings and study him so, as a matrimonial prospect. From the above presentation I should say that an impartial jury would rule him out as happiness producing domestic material. But I suppose it finally depends on how much in love the girl really is.

A girl can be madly in love with a man, in spite of the fact that she can sit down and write out his faults and his failings. It isn't true that love is blind to everything but perfections. Some women in love will give vent to the most shocking recitals about the man. So much so that you are surprised later to find them cooing and billing over him in person.

Personally, the last thing I'd want to count on getting happiness from is a money mad, selfish man with a mother who has first place in everything. The combination seems just too much for any girl to tackle. And a total wait of eight years holds no sign of promise either.

On the other hand, who but the girl herself knows what life would be with the man completely out of the picture? I used to be much more ready with advice to tell 'em good-by, but life teaches you that's no outsider's right, for you never can tell how some of these impossible looking prospects turn out as husbands.

DORIS BLAKE ANSWERS

Girl Lacks Seriousness.

"Dear Miss Blake: The girl I love doesn't seem interested in me. It is because I am 22 and she is only 17? "CHARLIE."

You can't expect a girl of 17 to be serious with you or any other fellow, Charlie.

EMBARRASSING MOMENTS

Dispensing Sunshine.

While waiting in the parlor of a girls' dormitory one evening for my date to come down stairs, I noticed that the numerous coeds who were sitting lazily about appeared to be bored with life. I thought here is a chance to bring a little sunshine into this dismal place and at the same time show these fair maidens that as a performer of parlor tricks I have no equal.

I placed my hand on the back of a large overstuffed chair and making the remark that I could spin everything in the room but the piano, began whirling the chair about on one leg, knowing as I did so that the matron had made some remarks a few days previous relative to the way a gentleman treats furniture.

As the speed of the big chair increased I heard cries of astonishment which were as applause to my ears. This is a big evening for me, I said to myself, spinning the piece of furniture faster and mentally patting myself on the back. Suddenly the cries changed from a tone of surprise to one of warning and alarm, but, steeped in my own self-complacency, I heeded not. A sickening splintering sound when the leg of the chair snapped off brought me to my proper senses and as the chair crashed to the floor my conceit crashed with it.

The temperature seemed to rise about forty degrees and when the matron and my girl friend appeared a blind cosmetologist could have lifted my face in a dark room. Yes, I brought a little sunshine into that hall.

W. L. D.

De Boris

Permanents —are beautiful—

$4 Complete

No Extra Charge

Shampoo and Finger Wave, $1.00

No fussing, no extra bother of any sort—Pushes up into beautiful waves without finger waving

DE BORIS

5 North Wabash

Room 1203 Randolph 1182

MOTION PICTURES DOWNTOWN

A STORY DIPPED IN A WOMAN'S TEARS

TODAY 9 a. m.

This Woman's Drama Speaks for All Women!

TODAY.. hear the heart cry of a million women . . worshipped —courted—won . . then taken for granted. But still longing for romance . . dreaming dreams that need only the right man to make them real!

ANN HARDING
CLIVE BROOK • CONRAD NAGEL
"EAST LYNNE"

. . . THE heart searing drama of a society beauty who defied the world in search of love and happiness!

For more than fifty years, WOMEN have wept for this poor little butterfly who only asked for the sunshine of gayety . . . for peace . . . for love! THEY'VE SEEN THEIR OWN HEARTS REFLECTED IN THE BRUISED HEART OF THIS GIRL WHOM GOSSIP CRUCIFIED!

It's a Fox Film Drama

PUBLIX-BALABAN & KATZ McVICKERS MADISON at STATE

MOTION PICTURES DOWNTOWN | MOTION PICTURES DOWNTOWN | MOTION PICTURES DOWNTOWN

WORLD'S SUPREME LAUGH RIOT!

He's Here TODAY 5 P. M.

The king of comedy —funnier than ever before—tugging at your heart—making you shout with glee!

NO ADVANCE IN PRICES! 50c to 6 P. M.

CHARLIE CHAPLIN in "CITY LIGHTS"

COME ONE! COME ALL!

—to see the picture that made Einstein weep—the comedy that is rocking two continents with laughter—the sensation that they rioted to see in New York, Hollywood and London!

With fascinating Virginia Cherrill, the Chicago society girl, who is Chaplin's new discovery and protege!

PUBLIX-BALABAN & KATZ UNITED ARTISTS RANDOLPH ST. at DEARBORN

MOTION PICTURES MISCELLANEOUS | MOTION PICTURES MISCELLANEOUS

There's Romance, Music, Drama Enchantment in Publix-Balaban & Katz theaters

TONIGHT—Forget Your Every Day Care! Bring Your Sweetheart, Your Wife or Mother for a Perfect Evening of Romantic Entertainment!

MAKE WEDNESDAY NIGHT *YOUR* SWEETHEART NIGHT

PUBLIX-BALABAN & KATZ WONDER THEATERS

CHICAGO — RANDOLPH-STATE-ST. LAKE — 35c, 10:45 to 1:00 P. M. — HURRY! LAST 2 DAYS — BEN BERNIE — & Orchestra in Person — Extra! Stage Musical Event and the screen resonance "FOUNTAIN OF MELODY" — JACK OAKIE in "JUNE MOON"

ORIENTAL — RANDOLPH near STATE — 35c Price, 10:30 A. M. to 1 P. M. — GILDA GRAY (IN PERSON) with AL KVALE and Band — For ADULTS ONLY — ELISSA LANDI starred in "BODY and SOUL" — DUKE ELLINGTON

ROOSEVELT — STATE-ST. near WASHINGTON — 35c — 9 A. M. to 1 P. M. — LAST 3 DAYS — "FIGHTING CARAVANS" — Paramount Production with GARY COOPER — SATURDAY — OTIS SKINNER in "KISMET"

McVICKERS — MADISON near STATE — 9 A. M. to 1 P. M., 35c — ANN HARDING — Clive Brook, Conrad Nagel — In the Drama That Has Lived for Years — EAST LYNNE

UNITED ARTISTS — RANDOLPH ST. at DEARBORN — TODAY—5 P. M. — CHARLIE CHAPLIN in "CITY LIGHTS" — See adjoining column for additional details

PARADISE — CRAWFORD near WASHINGTON — 35c, 1:30 to 6:30 — Extra Stage Show 3 P. M. — DUKE ELLINGTON and HIS NEW YORK COTTON CLUB ORCHESTRA — Ivy Anderson—"Low Down" Blues! — AND EXTRA STAGE SHOW! — NANCY CARROLL PHILLIPS HOLMES in "STOLEN HEAVEN"

UPTOWN — BROADWAY at LAWRENCE — 35c, 2:30 to 6:30 — They're Here! In Person! — AARONSON'S COMMANDERS — Playing—Clowning—What Music! — An EXTRA Stage Show, Too, Featuring WALTER HIERS — NANCY CARROLL PHILLIPS HOLMES in "STOLEN HEAVEN"

TIVOLI — COTTAGE GROVE near 63rd — 35c—1:15 to 6:30 — 10-RADIO STARS-10 IN PERSON — with FRANKIE MASTERS and Marathon Dance Winners — JOE and MARY ROCK — NANCY CARROLL in "STOLEN HEAVEN"

HARDING — MILWAUKEE AVE at SAWYER — 35c Price—1:30 to 6:30 — Mysterious Romance-Melodrama — "THE BAT WHISPERS" — CHESTER MORRIS—UNA MERKEL — TED LEWIS in melody sketch

TOWER — 63rd ST. near BLACKSTONE — 35c Price—1:30 to 6:30 — "TRUTH ABOUT YOUTH" — Loretta Young—Conway Tearle — David Manners—Myrna Loy — On Screen, TED LEWIS & Band

RIVIERA — BROADWAY at LAWRENCE — 35c Price—1:30 to 6:30 — "TRUTH ABOUT YOUTH" — Loretta Young—Conway Tearle — EXTRA—Marie Dressler, Polly Moran, "Dangerous Females"

NORSHORE — HOWARD near CLARK — 35c—11:30 to 6:30 P. M. — "TRUTH ABOUT YOUTH" — Loretta Young, Conway Tearle, Myrna Loy, David Manners — Mack Sennett Comedy Hour

MARYLAND — 63rd ST. at MARYLAND — GRETA GARBO — Enchanting, Alluring in "INSPIRATION" — For Adults Only—with Robt. Montgomery

SENATE — MADISON at KEDZIE — GRETA GARBO — Enchanting, Alluring in "INSPIRATION" — For Adults Only—with Robt. Montgomery

CENTRAL PARK — 63rd at ROOSEVELT — Funny, Fine — MARION DAVIES with Ralph Forbes — "THE BACHELOR FATHER"

RKO PALACE — OPEN 10:45 A.M. — 35¢ TO 2 P.M. — SUN-SWEPT PASSION OF SAVAGE DESERT — One Last Fierce Embrace—While Savage Hordes Sweep All Before Them! — Glorious Sequel to "Beau Geste" — RALPH FORBES LORETTA YOUNG IRENE RICH — A RADIO PICTURE — BEAU IDEAL — AND RKO VAUDEVILLE — "HERB" WILLIAMS — LATE STAR EARL CARROLL'S "VANITIES" — MADDOX and CLARK — "THE LIFE OF ANY PARTY" — RAY HULING AND HIS SEAL — DANCE ARISTOCRATS — ADELAIDE HALL & CO. — SCINTILLATING STAR OF "BLACKBIRDS"

RKO STATE LAKE — OPEN 10:45 A.M. — 35¢ TO 2 P.M. — CENSORS DECREE ADULTS ONLY — HELEN TWELVETREES — "AFFORDS THE AUDIENCE HUGE ENJOYMENT." —Rob Reel, American. — You Must See This Remarkable Story of the Right Girl Who Met the Wrong Men! — Millie

SOUTH — CIMARRON — STARTS FRIDAY — First South Side Showing at the — CAPITOL — Warner Bros. Theatres — CAPITOL — 10c—35c Until 6:30 — Hurry! Only 2 Days More to See This Blazing Barrage of Thrills! — "DOORWAY TO HELL" — with LEW AYRES — Warner Bros. Sunset 3211 — AVALON — 79th at STATE — Should a Bride Confess Her Pre-Marriage Indiscretions? — ADULTS ONLY — "ONCE A SINNER" — with DOROTHY MACKAIL — STRATFORD — SHE TRADED LOVE FOR LUXURY — CONSTANCE BENNETT — ROBT. MONTGOMERY — ADOLPHE MENJOU, ANITA PAGE — "THE EASIEST WAY" — Censors' Decree—For Adults Only

MISCELLANEOUS — ESSANESS — TALKIE-THEATRES — VOGUE — Broadway at Grace — 35c, 1:30 to 6:30 P. M. — BIG DOUBLE FEATURE PROGRAM! — Evelyn Laye, "ONE HEAVENLY NIGHT" — "THE ROYAL RED," Lowell Sherman — 400 — 6746 Sheridan — 25¢, 6:30 to 7:00 P. M. — Double Feature — —FOR ADULTS ONLY— — Conrad Nagel, "THE LOVE" — "PART TIME WIFE," Edmund Lowe — North Center — 3124 Lincoln av., Irving — 35c, 1:30 to 6:30 P. M. — BIG DOUBLE FEATURE PROGRAM — Lowell Sherman, "THE ROYAL RED" — "OUTWARD BOUND," Rose Faithanks Jr. — DEVON — 6735 Broadway — Double Feature — Will Rogers, "LIGHTNIN'" — "THE GANG BUSTER," Jack Oakie — KEYSTONE — 2015 Sheridan — 25¢, 6:30 to 6:30 P. M. — Chas. Farrell, "Princess and the Plumber" — "THE ROYAL AFFAIR," Charles Farrell — BIOGRAPH — 3135 Lincoln — Double Feature — —FOR ADULTS ONLY— — "HIGH GEAR," Sally Eilers — Marion Davies, "The Bachelor Father" — Broadway Strand — 1441 Broadway — —FOR ADULTS ONLY— — "ILLICIT," Barbara Stanwyck — Charles Ruggles, "CHARLEY'S AUNT" — DAVIS — —ADULTS ONLY— — 6614 Lincoln — Double Feature — "ILLICIT," Barbara Stanwyck — Basil Rathbone, "THE VAGABOND LOVER" — CRAWFORD — 19 S. Crawford — —FOR ADULTS ONLY— — Double Feature — Ruth Chatterton, "THE RIGHT TO LOVE" — "ONE NIGHT AT SUSIE'S," Billie Dove — EMBASSY — 3940 Fullerton — —FOR ADULTS ONLY— — Double Feature — Ruth Chatterton, "THE RIGHT TO LOVE" — "ONE NIGHT AT SUSIE'S," Billie Dove — LOGAN — —ADULTS ONLY— — 2422 Milwaukee — Double Feature — Ruth Chatterton, "THE RIGHT TO LOVE" — "The Bachelor Father," Marion Davies — BYRD — Madison—Cicero — Double Feature — Richard Barthelmess, "THE FIRE BRIGADE" — "THE COSTELLO CASE," Tom Mix — WEST END — 121 N. Cicero — —FOR ADULTS ONLY— — Double Feature — Ruth Chatterton, "THE RIGHT TO LOVE" — "THE SHAME OF MARY BOYLE" — LAMAR — ¼ Blk. S. of Marion "L" — Oak Park — Marion Davies, "BACHELOR FATHER"

FOREST PARK — FOREST — MADISON ST. at DES PLAINES — ALL TALKING—MATINEE DAILY — GARY COOPER, MARLENE DIETRICH — "MOROCCO"

BERWYN — NEW RITZ — 6324 W. Roosevelt — Double Feature — Ruth Chatterton—"RIGHT TO LOVE" — Grant Withers—"OTHER MEN'S WOMEN"

SOUTH — SOUTH SHORE PICCADILLY — Adults Only—Constance Bennett — "THE EASIEST WAY"

R-K-O ENGLEWOOD — 63RD & Halsted — "COHENS & KELLYS IN AFRICA" — Radio Keith-Orpheum VAUDEVILLE — EXTRA—Decker & Byrd Revue

REGAL — South Park Way at 47th St. — ON THE SCREEN — "THE PAINTED DESERT" — On the Stage, Bennett Mathews in Hot Show

NEW REGENT — 6324 S. Halsted — Double Feature — Ruth Chatterton—"RIGHT TO LOVE" — LADIES' LINEN NIGHT

HIGHWAY — 63RD AND SO. WESTERN — DOUBLE FEATURE PROGRAM — Charles Ruggles—"CHARLEY'S AUNT" — Betty Compson—"BOUDOIR DIPLOMAT"

MARQUETTE — 63RD AND KEDZIE — DOUBLE FEATURE — Charles Ruggles—"CHARLEY'S AUNT" — Betty Compson—"BOUDOIR DIPLOMAT"

CHELTEN — Exchange Ave. at 79th St. — Double Feature — Barbara Stanwyck—"ILLICIT" — Betty Compson—"BOUDOIR DIPLOMAT"

JACKSON PARK — Stony Island at 67th — Double Feature — Gary Cooper, Marlene Dietrich—"Morocco"

RAMOVA — 35TH AND HALSTED — JOHN BOLES — EVELYN LAYE—"ONE HEAVENLY NIGHT"

LAKE SHORE — Broadway at Belmont — ADULTS ONLY — Ruth Chatterton—"RIGHT TO LOVE"

HAMILTON — 71ST AND PAXTON — Adults Only, Dbl. Feature — "RIGHT TO LOVE" and "CAUGHT SHORT"

ROSELAND-STATE — Michigan-119th Pl. — MAT. DAILY — Barbara Stanwyck, "Illicit"—Adults Only

NORTH — HOWARD — HOWARD ST. "L" — 25c PRICE 1:30 TO 6:30 — WILL ROGERS — "LIGHTNIN'" — LLOYD HAMILTON—"MARRIAGE BOWS" — EXCLUSIVE FREE PARKING

ADELPHI — 7074 N. CLARK — 2 TALKIES — Charles Ruggles, June Collyer—All Talking Laugh Riot—"CHARLEY'S AUNT" — Also Tom Moore, Lola Lane—"COSTELLO CASE"—Ramon Novarro and Aets

RIDGE — DEVON AT CLARK — Doors Open 6 P. M. — ADULTS ONLY—BARBARA STANWYCK, "ILLICIT"—JOHN MACK BROWN, "GREAT MEADOW"—ADULTS 35c

BUCKINGHAM — 3219 N. CLARK — DOUBLE FEATURE — John Boles—"ONE HEAVENLY NIGHT" — Lowell Sherman—"ROYAL RED"

NEW BRYN MAWR — 5124 Bryn Mawr — Double Feature — "ILLICIT" and "OH, FOR A MAN"

DE LUXE — Wilson & Broadway Near "L" Sts.—Adults Only — BARBARA STANWYCK—"ILLICIT"

AUSTIN — PLAISANCE — 408 N. Parkside at Lake — Big Double Feature — Edmund Lowe—"FAST TIME WIFE" — Charles Rogers—"ALONG CAME YOUTH"

IRIS — 5742-47 CHICAGO AVE. — Double Feature Program — Grant Withers—"OTHER MEN'S WOMEN" — Billie Dove—"ONE NIGHT AT SUSIE'S"

AUSTIN — 5619 W. Madison — Adults 25c — "I'M AN EX" — Also "THE COMMAND PERFORMANCE"

PARK RIDGE — PICKWICK — "ILLICIT" and "THE BOUDOIR DIPLOMAT"

CICERO — PALACE — 5242 WEST 22ND ST. — "ONE NIGHT AT SUSIE'S"

STUDEBAKER — Continuous Daily Beg. 1:30 P. M. — Doors Open 11:30, 2:30, 5:10, 7:00, 9:30 — MATS. 50c EVE'S 75c Sat.-Sun. Eve's 85c — "SOUS LES TOITS" — "Under the Roofs of Paris" — DE PARIS" — All-French TALKING and SINGING Film

CASTLE — STATE at MADISON — —TOMORROW— — "Captain Thunder" — —LAST DAY— — "THE BLUE ANGEL"

—ADULTS ONLY— — CONSTANCE BENNETT — "THE EASIEST WAY" — ORPHEUM — STATE at MONROE

CINEMA — Chicago Ave. East of Michigan — Cont. 1:30 P. M. to 11:30 P. M.—Mat. 50c — "LE ROI S'ENNUIE"

PUNCH & JUDY — VAN BUREN at MICHIGAN — Today, Tomorrow—"MORDPREGHER MAGNUS-DUSAN". Tomorrow—"LIKE ANY REPTILE."

MAYWOOD — LIDO — 5711 LAKE AVE. at WASHINGTON BLVD. — MATINEE DAILY—TWO ATTRACTIONS — STARTS TODAY — WALLACE BEERY — "MIN AND BILL" — BARBARA STANWYCK—"ILLICIT"

LAKE FOREST — DEERPATH — "Oh, for a Man" and "THE BOUDOIR DIPLOMAT"

WILMETTE — WILMETTE — "Virtuous Sin" — WALTER HUSTON — KAY FRANCIS

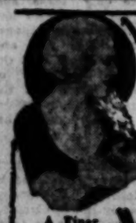

WOODS — RANDOLPH at CLARK — Continuous From 9 A. M. 25c to 1 P. M. — Adults Only — A Finer John Gilbert — JOHN GILBERT — LOUIS WOLHEIM — Wolheim's last and greatest role. — GENTLEMAN'S FATE — ADULTS ONLY — With — Leila Hyams, Anita Page, Marie Prevost, John Miljan — Seething Drama of the Underworld — A METRO-GOLDWYN-MAYER PICTURE

WEST — MARSHALL SQ. — 3236 Marshall Blvd. — Dbl. Feature. Adults Only — "CHARLEY'S AUNT"—Also "ILLICIT"

WILSON — 2418 W. MADISON — Mat. Daily, Grant Withers, "Other Men's Women" & "Woman Who Was Forgotten"

NO MAN'S LAND — Teatro del Lago — Sheridan Rd. Between Wilmette & Kenilworth — RUTH CHATTERTON — "THE RIGHT TO LOVE"

NORTHWEST — TIFFIN — 4051 W. NORTH AVE. — FOR ADULTS ONLY — BARBARA STANWYCK, "ILLICIT"

RIVOLI — 4380 ELSTON — 2 Features—Adults Only — BARBARA STANWYCK, RICARDO CORTEZ — "ILLICIT" — Jeanette MacDonald, Nug. Denny, "Oh, for a Man"

ADMIRAL — LAWRENCE & CRAWFORD — Free Nesbitt Gift Nite, 9 P. M. — TRIPLE FEATURE—ADULTS ONLY — Ruth Chatterton—"RIGHT TO LOVE" — "Command Performance" & "Return of the World"

COMMODORE — 3105 Irving Park Blvd. — 25c Nit. Feature—Adults Only — BARBARA STANWYCK—"ILLICIT" — REGINALD DENNY—"OH, FOR A MAN"

ALAMO — 5041 W. CHICAGO — MATINEE DAILY — Marion Davies—"BACHELOR FATHER"

MONT CLARE — Grand Ave. at Narragansett — Adults Only — Ruth Chatterton—"RIGHT TO LOVE"

PATIO — 6008 IRVING PARK BLVD. — DOUBLE FEATURE — "Costello Case" & "Hook, Line & Sinker"

IRVING — Irving Park Blvd. & Crawford — DOUBLE FEATURE — "Virtuous Sin" & "Command Performance"

DOWNERS GROVE — TIVOLI — "ILLICIT" — With BARBARA STANWYCK

BOX THEATRES — MONROE — "RESURRECTION" — with JOHN BOLES and LILA LEE — The World's Most Dramatic Story — ADULTS ONLY — MIDWEST — Two Features — WILL ROGERS in "LIGHTNIN'" — JACK OAKIE in "THE GANG BUSTER" — COMMERCIAL — 62nd and Cottage Grove — WILL ROGERS in "LIGHTNIN'" — BROWN — 1000 Division — 2 Features — Richard Dix in "—" — "—" — POSTAGE PAGE — BARBARA STANWYCK — ADULTS ONLY — SHERIDAN — GAYNOR — FARRELL — "MAN WHO CAME BACK" — PAINTED DESERT — WILLIAM BOYD — LOUISE HUNTER — TERMINAL — Two Features — WILL ROGERS in "LIGHTNIN'" — Mary Brian in "—" — CAPTAIN APPLEJACK

HIGHLAND PARK — ALCYON — "ILLICIT" — With BARBARA STANWYCK

GRANADA — PUBLIX GREATER TALKIE THEATRES — MARBRO — (35c—1:30 to 6:30) — ADULTS ONLY — (35c—1:30 to 6:30) — HURRY! ONLY ONE DAY LEFT! — CONSTANCE BENNETT — ROBERT MONTGOMERY — ADOLPHE MENJOU ANITA PAGE — The EASIEST WAY — Granada Friday! "The Devil to Pay" — Marbro Friday! "Doorway to Hell"

GATEWAY — Lawrence near Milwaukee — HUGE DOUBLE FEATURE — Evelyn Laye, John Boles — "ONE HEAVENLY NIGHT" — and — "THE COHENS AND KELLYS IN AFRICA" — BELMONT — Lincoln-Belmont-Ashland — —FOR ADULTS ONLY— — GRETA GARBO — "INSPIRATION" — Hugo Riesz Revue 9 P. M.

CENTURY — Clark-Diversey-Broadway — Walter Huston, Phillips Holmes — "THE CRIMINAL CODE" — Bigger Than "The Big House" — EXTRA—Ted Lewis Musical Act — CONGRESS — Milwaukee at Rockwell — DOUBLE FEATURE HIT — Evelyn Laye & John Boles in — "ONE HEAVENLY NIGHT" — And "Divorce" Galloping — "IT PAYS TO ADVERTISE"

STATE — 5216 W. Madison — LA GRANGE — 54 S. 5th; LaG. — CRYSTAL — North Av. nr. Cal. — MANOR — 2609 W. North Av. — BELPARK — 3301 N. Cicero — MARION DAVIES — "THE BACHELOR FATHER" — GARY COOPER — "MOROCCO"

VARSITY — 1510 Sherman, Ev. — Walter Huston — Phillips Holmes — "THE CRIMINAL CODE" — PANTHEON — Sheridan at Wil. — BERWYN — 6484 W. 22nd St. — Jeanette MacDonald — "SW. PORE & SAN" — COVENT — 2553 N. Clark — Lowell Sherman — "THE ROYAL RED" — Rose Hobart — WINDSOR — 1215 N. Clark — "ONE HEAVENLY NIGHT" — "Cohens & Kellys in Africa"

Fall of Roof at Onwentsia Halts the Ride

BY THALIA

All the riding classes that have been going on this winter at the new Onwentsia indoor ring are indefinitely discontinued until the roof is put back in place. Lake Forest hasn't had anything exciting in a long time as the accident on Sunday. The riders are all exhilarating themselves that afternoon during the night.

In the daytime there are always classes all the time, and had the accident occurred when any one of them were under the building there undoubtedly would have been fatalities and injuries. Work hasn't been started yet, but probably will take six or eight weeks to complete the repairs, and in the meantime while the numerous children's classes on the Monday afternoon jumping course, that the Fort Sheridan officers are instructing, and the various other groups that have been using the ring are out of luck.

Roof Was Work of Art, but Not Blizzardproof.

The roof was something exceptionally fine, you remember—a large dome—without beams or trusses, so that the spectators' view was unimpeded. The trouble seems to have been in Germany, whence came the plans, such heavy snowfalls as the one we had on Saturday and Sunday are not known, and the engineers did not plan the ceiling to withstand such a terrific weight.

Lake Forest and the other suburbs were emerging gradually yesterday from under the heavy snow blanket that engulfed them, and people were still having to walk to their respective villages because the motors were snowed in their garages.

One of the storm tales told is that the blizzard was of the Winnetka variety whose residence is on the lake shore. On Sunday morning their front door was completely buried and the dwellers had to wait until the neighbors noticed their plight and shoveled a passageway to let them out.

Duke with the aid of assistant Secretary of Commerce and Mrs. Joseph P. Tamont gave a dinner party in Washington one night last week for guests including ambassadors, generals, and so forth. . . . The Campbell Salisburys had a dinner party at the Belleview Country club at Palm Beach also last week. . . . Mrs. Frederic McLaughlin was among the guests of Mrs. William Randolph Hearst at dinner at the Patio Lolanthe before the annual costume ball of the Everglades club at Palm Beach. Miss Carolina Smith and her brother, Ralston Smith were participants in the treasure hunt and pirate party that made the climax of the season at Beach. . . . Miss Martha Lee, daughter of the T. George Lees, came on from Miss Dow's school at Briarcliff Manor to be present at the dinner given to announce the engagement of her sister, Miss Jane Lee, to William Howard Graham.

Notes—Some About Bahamas, California, and Polo Here.

Did you know—that Mrs. Knowles L. Ames Jr. had gone to Nassau in the Bahamas, is occupying the Ames cottage there, and has Mrs. Stanley Mortill as her guest . . . that Mrs. Eugene Brown of Kenilworth was one of the recent arrivals at the Huntington in Pasadena . . . that Mrs. Edward B. More returned yesterday from a stay in Florida, first as the guest of Mrs. W. Scott Linn and later of Mrs. Herbert Young . . . that Frederic McLaughlins, Col. George Langhorne, Otto W. Lehmann, Edward Byfield, the Harold C. Strotzes, Miss Harriet Stuart, and Maj. Gen. and Mrs. Frank Parker are among the boxholders for the polo tournament on the 134th Field artillery armory tomorrow, Saturday, and Sunday . . . that Mrs. Howard Linn is in Miami Beach, as also are the Earle H. Reynolds and Mrs. Charles Glore.

Among the fashionable first nights who gave puzzled attention to

Fall of Roof at Onwentsia Halts the Riders

BY THALIA

All the riding classes that have been going on this winter at the new Onwentsia indoor arena are indefinitely discontinued until the roof is put back in place. Lake Forest hasn't had anything so exciting in a long time as the caving in on Sunday. The riders are all congratulating themselves that it happened during the night.

In the daytime there are classes almost all the time, and had the catastrophe occurred when any one was under the building there undoubtedly would have been fatalities and injuries. Work hasn't been started yet, but it probably will take six or eight weeks to complete the repairs, and meanwhile the numerous children's classes, and the Fort Sheridan officers were instructed, and the various other groups that have been using the arena are out of luck.

Roof Was Work of Art, but Not Blizzardproof.

The roof was something exceptional, too, you remember—a Lamella construction of trusses, so that the spectators' view was unimpaired. The trouble seems to have been that in Germany, whence came the roof design, such heavy snowfalls as the one we had on Saturday and Sunday are not known, and the engineers did not plan the ceiling to withstand such a terrific weight.

Lake Forest and the other north shore suburbs were emerging gradually yesterday from under the heavy white blanket that engulfed them, but people were still having to walk about their respective villages because the roads were snowed in their garages.

One of the storm tales told about the Edward Winnetka family, whose residence is on the lake front. On Sunday morning their front door was completely buried and the family had to wait until the neighbors noticed their plight and shoveled a passageway to let them out.

Digging with the aid of scissors—Secretary of Commerce and Mrs. R. P. Lamont gave a dinner party in Washington one night last week, the guests including ambassadors, admirals, and so forth. . . . The Kimball Baldwins had a dinner party at the Glenview Country club at Belleair the last week. . . . Mrs. Frederic McLaughlin was among the guests of Mrs. William Randolph Hearst at dinner at the Patio Lomaze before the annual costume ball of the Everglades club at Palm Beach. . . . Cinthia Smith and her brother, Solomon, were participants in the treasure hunt and pirate party that marked the climax of the season at Belleair. . . . Miss Martha Lee, daughter of Mr. and Mrs. George Lees, came on from the Dow's school at Briarcliff Manor to be present at the dinner given to announce the engagement of her sister, Miss Jane Lee, to William Edward Graham.

Tales—Some About Bahamas, California, and Palo Alto Here.

Bill you know—that Mrs. Knowlton L. Ames Jr. had gone to Nassau in the Bahamas, is occupying the Ames cottage there, and has Mrs. Stanley Field as her guest . . . that Mrs. Roger Brown of Kenilworth was one of the recent arrivals at the Huntington in Pasadena . . . that Mrs. Clair E. Ross returned yesterday from a stay in Florida, first as the guest of Mrs. W. Scott Linn and later with Mrs. Herbert Young . . . that the Frederic McLaughlins, Col. George T. Langhorne, Otto W. Lehmann, Ernest Byfield, the Harold C. Strotzes, Miss Muriel Stuart, and Maj. Gen. and Mrs. Frank Parker are among the hotelmen for the polo tournament at the 16th Field artillery armory tomorrow, Saturday, and Sunday . . . Mr. and Mrs. Howard Linn is in Miami Beach, as also are the Earle H. Reynolds and Mrs. Charles Glore.

Among the fashionable first nighters who gave puzzled attention to the opening of "The Adding Machine" last night at the Goodman were Mrs. Rockefeller McCormick, Thomas W. Hinde, whose daughter, Sara, appeared as "Mrs. Three"; the Walter Brewsters, Mr. and Mrs. Arthur Bissell, Mrs. Jacob Baur, Karen Nielsen Stevenson, Mrs. Lewis Louer, Miss Clara Lake, Mrs. James Hamilton Lewis, and Mr. and Mrs. Lloyd A. Lafiin.

Mr. and Mrs. Paul Hansen of 5555 Sheridan road announce the engagement of their daughter, Elizabeth Scott, to Henry Pope Jr., son of Mr. and Mrs. Henry Pope of 5555 Hyde Park boulevard. Miss Hansen attended the Chicago Latin school, studied for 2 years in Paris and Tours, France, and was graduated from Wellesley last June. Mr. Pope is a graduate of the University of Wisconsin, class of 1923. Miss Hansen and Mr. Pope are to be married this spring.

Child of Ballistics Expert Sees Doll Is Well Armed.

Commentary on the times or something—What would 9 year old Mary Goddard's Virginia gentlewomen forbears think of her now? Of course, her father is Col. Calvin Goddard, the ballistics expert, head of the Northwestern crime school, and that may account for the fact that one of her birthday gifts was a dear little—can you guess?—pearl handled revolver. The Goddards have been living at 1400 Lake Shore drive since Mrs. Goddard and the two girls came on from the east to join Col. Goddard last fall, and one day Mary was showing her dollhouse to a caller. The latter was somewhat startled to discover that one of the dolls, neatly tucked into a miniature bed, had a tiny pistol under her pillow.

Forecast—The Council of Foreign Relations is having William R. Shepherd for their guest speaker this week (he interviewed the king of Spain).

ART-SCIENCE ROMANCE

MISS EVAN SHORT.

Mr. and Mrs. James Alexander Short of 1245 Farwell avenue announce the engagement of their daughter, Evan, to Courtney Mallory, son of Mrs. Charles B. Mallory of Chicago. Miss Short was graduated from Clark college and is now studying art. Mr. Mallory was graduated from Massachusetts Institute of Technology. The wedding will take place in July.

UNITED CHARITIES ASK MORE FUNDS, CITING DEMANDS FROM NEEDY

Faced with insufficient funds to meet "the great continued need" among families who have been under their care during the last month, the United Charities of Chicago yesterday mailed an appeal to 25,000 Chicagoans.

Warren A. Lamson, president of the charities, in a statement declared that "Chicago faces a greater crisis in meeting the emergency due to unemployment at this time than at any time during the long period of unemployment."

"Since Nov. 1 many thousands of families who a year ago were in fairly comfortable circumstances have come to the United Charities in constantly increasing numbers," Mr. Lamson said, "and all indications are that we shall not reach the peak load before the latter part of March or early April."

Mr. Lamson quoted from the records of the charities, showing that in November there were 7,559 families; December, 13,667; January, 16,186; February, 17,000. In February, he said, the United Charities expended a total of $196,270 for relief alone, an increase of more than $125,000 over the amount for relief in February of last year. In January the relief expenditures were $145,035, a $100,000 increase over the previous January.

"The United Charities has only been able to give these large amounts for relief through generosity of its own contributors and the help of the Cook county emergency relief fund," Mr. Lamson continued. "Now these funds are falling short of meeting the great continued need."

Liszt's Noble Experiment Is Well Played

BY EDWARD MOORE.

MR. STOCK called on the Chicago Symphony orchestra to be its own soloist yesterday afternoon, and the orchestra responded brilliantly. In at least two of the four numbers on the program there was playing by individuals and ensembles that might well move a hearer to extravagant praise. One was Franz Liszt's "Faust" Symphony, the other Richard Strauss' tone poem, "Don Juan."

It is perhaps necessary to put one's self in the right state of mind in order properly to appreciate what Liszt did with his "three character pictures (after Goethe)" which is the subtitle of the symphony. One should become a little historically minded to remember that Liszt was a good bit of an experimenter and innovator in his musical effects, that what he evolved was not to be found in the work of his contemporaries or predecessors. Then if one can draw the curtain of forgetfulness on Goethe, to disregard any idea of whether Liszt's musical Faust and Margaret and Mephistopheles are the correct pictures of Goethe's literary Faust and Margaret and Mephistopheles, so much the better. Even Liszt had his aberrations of trying to translate philosophy into music.

If all that can be arranged in the mind, what results is some rather fine music, in spite of its length, sometimes stirring, occasionally touching, generally interesting. Philosophical musings always get in the way of music, anyway. The best thing to do is to let the music speak for itself. When it speaks as the experts of the Chicago Symphony orchestra spoke it yesterday it is highly eloquent.

"Don Juan" for years has rated as one of the great showpieces of this orchestra. It was all flame and color and emotion yesterday. The standards of performance set for it a long time ago are still flying high. The program began with the Haydn-Brahms Theme and Variations and ended with the Magic Fire scene from Wagner's "Die Walküre."

John Weicher, who was announced to play Mendelssohn's Concerto for violin in the orchestra's popular concert tomorrow evening, has been ill and will not be able to appear.

Ruth Walmsley gave a piano recital at Kimball hall last night. She is an earnest student who seems not to have digested Liszt's remarks on tempo rubato for her Chopin playing. The possessor of a pair of well trained hands, she presented quite a bit of unusual piano music, such as three choral preludes by Bach in the Busoni version, Beethoven's "Eroica" variations, in which he used the theme of the final movement of the "Eroica" symphony, and pieces by Hindemith, Scriabin, and Ravel.

* *

NEW YORK SOCIETY

New York, March 10.—[Special.]—Mr. and Mrs. Ogden Mills will leave Friday, March 20, in their private car for a trip to California. While there they will be the guests of Mrs. Whitelaw Reid.

Mr. and Mrs. David B. Dearborn sailed today on the Vulcania for Italy.

Mrs. Henry P. Loomis left for a visit in Washington, D. C.

Miss Ellis Bostrom, daughter of the Swiss Minister, arrived on the Drottingholm and joined Mr. Bostrom at the Ritz-Carlton.

The Children Need to Have a Motive to Achieve Neatness

BY GLADYS HUNTINGTON BEVANS

"A Mothers' and Fathers' Litany" signed by Mrs. Bevans will be sent by her on receipt of a 2 cent stamp.

Orderliness—continued.

In requiring things of children we want to appeal to their intelligence, though this does not mean elaborate explanations on each and every occasion.

There are two motives we can arouse in children for orderliness. These are: First, when they're little, that by being orderly they are helping us. This idea that they are "helping mother," or "helping daddy" is both an incentive and a reward all in one.

Second, when they are older, especially as they reach the boisterousness of 12, or the dreaminess and occasional irresponsibility of the teens—we can make them see that it is only fair and their share of the life of the family to be orderly. They can easily be made to see that it is not right to expect one person to disperse the disorder caused by another. And remember that at 12 and 13 your praise and appreciation can keep right on working—not on every occasion but often enough to keep things happy.

Let us sum up now a few ways to encourage orderliness:

Have a place for everything.

Make orderliness easy by having receptacles, drawers, closets and hooks convenient to the children and low enough to be within their reach.

Don't expect too much. In fact, expect very little, but expect it with a consistent uniformity.

But on the other hand, don't expect perfection—that is, don't expect that they'll never slip up. If you do their chore for them occasionally, don't "rub it in."

Associate the formation of the habit with pleasantness—like praise, helping doing your share, etc. Don't scold and nag about it as though orderliness were a punishment.

If you expect certain things done at certain times, like having clothes put away before breakfast, or toys put away before supper, or dinner, allow plenty of time for it. Children can't hurry, and if you try to hurry them you'll get poor results.

Reasonableness — patience—friendliness accomplish infinitely more than severity, scolding and nagging in building up this habit of orderliness.

[Copyright: 1931: By The Chicago Tribune.]

WASHINGTON SOCIETY

Washington, D. C., March 10.—[Special.]—Mrs. Hoover attended the concert of the New York Philharmonic orchestra this afternoon. Arturo Toscanini conducted. Mrs. Hoover was accompanied by Mrs. Nicholas Longworth, Mrs. Arthur Woods and Miss Susan Dyer. Signor and Signora Toscanini were entertained at dinner this evening by the Italian ambassador and Signora de Martino.

Mrs. Lamont, wife of the secretary of commerce, has gone to New York to join her daughter, Miss Gertrude Lamont and with her will return next week.

Mr. and Mrs. Frank B. Noyes have gone to New York preparatory to sailing next month for England with their son-in-law and daughter. Sir Will Mott and Lady Lewis. They will motor through rural England.

Quickest Way To Knock a Cold

Millions Say of This Proved Way

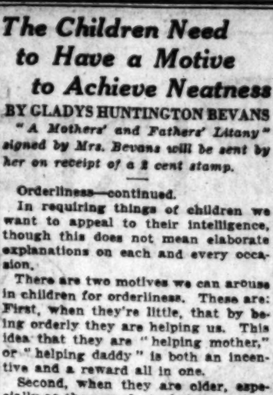

Take two tablets now.

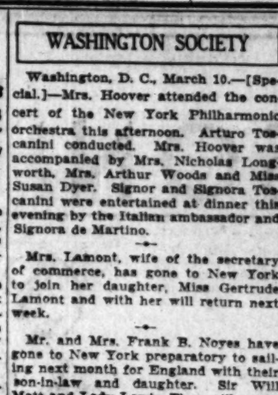

Better almost before you know it.

You Feel Like a New Person Almost Before You Know It

If you want quick relief from a cold, go back to first principles and use something you *know* does the business—don't start "trying" a lot of fancy ideas or remedies. Even a "little" cold is too dangerous to take chances on.

Get Hill's Cascara Quinine. A scientific formula made to do ONE THING WELL: *to knock a cold in a jiffy*, not to cure a hundred different things.

Take two tablets now. Then follow directions on box. Drink lots of water, too—that's all. Soon those mean, aching pains in head and body begin to go; the cold breaks up; poisons leave your system. Almost before you know it, you feel like a new person.

If it doesn't do that, your money back. Get a box now. You'll be surprised at the speed with which it works. Costs only a few cents.

HILL'S Cascara Quinine Compound

WHAT'S DOING HERE TODAY

CONVENTIONS.

Home and Garden show.....Sherman
Illinois Fed. of Women's Clubs....Sherman

MEETINGS.

All Ill. Soc. of Fine Arts [show]....Stevens
Chicago Roentgen Soc.....
.....Medical-Dental Arts club
Civic Centennial Choristers.....La Salle
Friends of American Writers..Knickerbocker
Junior Friends of Art.....Drake
Lake Shore Woman's club..Edgewater Beach
Seventh Infantry Service Men's Assn..
.....Great Northern
Service Bureau.....La Salle
Soma Welfare.....Stevens
Southwestern college.....Auditorium

LUNCHEONS.

Alpha Sigma Lambda.....Field's Grill
Beta Psi.....Mandel's Ivory room
Chicago Assn. of Zeta Psi.....
.....Mandel's Ivory room
Circus Fans.....Sherman
Delta Chi.....Chicago Bar Assn.
Delta Pi.....Gimbel's
Delta Tau Delta.....Engineers club
Erholung.....Atlantic
Kappa Alpha.....Brevoort
Hyde Park Kiwanis.....Windermere
Lake View Kiwanis.....Webster
Woodlawn Kiwanis.....Wedgwood
Lambda Chi Alpha.....Carson's Men's Grill
Lambda Gamma Phi.....Chicago Bar Assn.
Military Intelligence Assn.....La Salle
Naval post, No. 372, American Legion
.....Mandel's Ivory room
Phi Beta Delta.....La Salle
Phi Epsilon Pi.....Gimbel's
Polar club.....Belden-Stratford
Psi Gamma Rho.....La Salle
Psi Upsilon.....La Salle
Purdue Assn. of Chicago.....Atlantic
.....Chicago Engineers club
Steuben club.....Steuben club

EVENING EVENTS.

Admirers of German Art.....Atlantic
Chicago Lying-In Hospital.....Shoreland
Dartmouth Alumni.....Blackstone
Hotel Women's Assn.....Atlantic
Auxiliary Van Buren post.....Atlantic
Lions club.....La Salle

CUSTOM-MADE

"The Only Real RADIATOR CABINET Economy"

It's cheaper in the long run to buy Tuttle & Bailey Radiator Cabinets. They're built especially to fit *your* radiators—no waste of heat circulating through an ill-fitting stock cover. The heavy gauge furniture steel will long outlive flimsy sheet steel. The finish can not peel off—it's heat proofed to last for good. The wood finishes are an *exact* reproduction of the natural woods, artistically grained by hand and rubbed down by a special expensive process. And the humidifying pan means healthful moist air all the time. *Beautify* your rooms—and economize with Tuttle & Bailey *custom made* radiator cabinets.

Send Coupon or Call at Our Showroom TODAY.

Tuttle & Bailey Mfg. Co., Inc. (Est. 1848), 427 S. Dearborn St., Chicago. Please send FREE your booklet "New Artistry in Radiator Cabinets, 1931"

Name.....

Address.....Ask an Architect

AMUSEMENTS.

BERTHA ORT ANNOUNCES TICKETS NOW ON SALE at Civic Opera House Box Office for CONCERT of
ROXY HIMSELF with HIS GANG
AND COMPANY OF 100—INCLUDING SYMPHONY ORCHESTRA AND SCHUMANN-HEINK
CIVIC OPERA HOUSE
SUNDAY at 3:30 and Eve. at 8:30

STUDEBAKER THEATRE SUNDAY at 3:30
KEDROFF Quartet
"A MIRACLE OF VOCAL ART"

THE PLAYHOUSE SUNDAY at 3:30
SIDNEY Silber, Pianist & HELEN Bickerton, Soprano

CIVIC THEATRE SUNDAY at 3
SONG RECITAL
FRANCES COWIN

ORCHESTRA HALL
Burton Holmes
TONIGHT, FRI. EVE., SAT. MAT.
LAST TIMES
EVENT EXTRAORDINARY
ABYSSINIA
AND THE CORONATION OF THE ETHIOPIAN EMPEROR
VIVIDLY PICTURED—COLOR & MOTION
TICKETS $1.50, $1.00, 50c

ORCHESTRA HALL Next Sun. Aft. at 3:30
HENRY B. VOEGELI Presents
Horowitz
in an All-Chopin Program
MAIN FLOOR $2.50

Edgewater Beach Hotel
MARINE DINING ROOM
DANCING EVERY NIGHT EXC. SUNDAY
Every Monday Celebrity Night Dancing Till 1 A.M.
Every Friday Fraternity Night Dancing Till 1 A.M.
Every Saturday Formal Night Dancing Till 2 A.M.
Sundays Twilight Musical in the Ballroom 4 to 6 P.M. (Followed by Dinner Concert Till 9 in the Marine Dining Room)
TUESDAY, MARCH 17TH
Annual St. Patrick's Party
WEDNESDAY, MARCH 25TH
"PLANTATION" PARTY
PHIL SPITALNY'S MUSIC
Telephone Longbeach 6000

GRAND OPERA HOUSE LAST 4 TIMES MAT. SAT. $2.50
"The Ace of Musical Comedies"
GEORGE WHITE'S "FLYING HIGH"
with BERT LAHR and OSCAR SHAW
NEXT SUNDAY—Seats Now
TRIUMPHANT RETURN of Sigmund Romberg's Greatest Operetta
"THE STUDENT PRINCE"
EASY PRICES—NIGHTS: 50c to $2.50 MATS. WED. & SAT.: 50c to $1.50

GARRICK ONLY MATINEE SATURDAY
Earl Carroll Sketch Book
New Revue, Original N. Y. Cast & Production, Co. of 100 Including Will William Mahoney Dennerstl The 3 Sailors
By EDDIE CANTOR
FIRST TIME AT POPULAR PRICES

SELWYN POPULAR MATINEES THURS. & SAT.
Lee Shubert Presents
"UP POPS THE DEVIL"
RIOTOUS COMEDY HIT
by Albert Hackett and Frances Goodrich
with ROGER PRYOR and Sally Eilers

Great NORTHERN POP. MATINEE TODAY
THE GLORIOUS MUSICAL ROMANCE
Three Little Girls
Natalie Hall—Chas. Hodley—Nancy McCord

STUDEBAKER CONTINUOUS Daily Mat. 1:00 P.M.
Shows Start at 1:30, 3:20, 5:10, 7:00, 8:50
MATS. 50c EVES. 75c Sat.-Sun. Eves. 85c
"SOUS LES TOITS DE PARIS"
"Under the Roofs of Paris"
All-French TALKING and SINGING Film

PLAYHOUSE POP. $2 MAT. TODAY NITES. $1.50 to $3.50
JONESY THOS. W. ROSS, PERCY HELTON
A GREAT SHOW with A Perfect Cast

RIALTO State at Van Buren Cont. from 9:30 A.M.
BURLESQUE
LILLIAN MURRAY and Her Big Revue

AMUSEMENTS.

ERLANGER
Mats. Today & Sat., 2:30
Sunday Night
Performances Starting Next Sunday
ARCH SELWYN presents (IN ASSOCIATION WITH ERLANGER PROD. Inc.)
THE FAMOUS HOLLYWOOD STARS
VILMA BANKY IN PERSON ROD La ROCQUE
A NEW COMEDY CHERRIES ARE RIPE by JOHN EMERSON and ANITA LOOS
SELL-OUT PRICES
EVES. 50¢ to $2.50 (Except Sat.)
Matinees Wed. & Sat. 50¢-$1-$1.50
POSITIVELY NO CUT RATES

FAMOUS ANNUAL FLOWER HOME AND GARDEN SHOW
MARCH 9TH TO 15TH
Acres of beautiful flowers... thousands of varieties of plants ...400 square feet of orchid blooms in the first display of its kind in Chicago. Homemaking competitions...latest modes in table decoration. The most spectacular show of the year... sponsored by the Illinois Federation of Women's Clubs ...more than 100,000 Illinois Women.
OPEN DAILY 10 A.M. TO 10 P.M.
ADMISSION 50¢
HOTEL SHERMAN
RANDOLPH, CLARK, LAKE, LA SALLE
CHICAGO

ADDED ATTRACTION Spring Fashion Show
Tonight, Thurs., Fri., March 11-12-13
VIA LAGO 637 WILSON AVE.
HOME OF THE ILLUMINATED GLASS DANCE FLOOR
EARL HOFFMAN AND HIS ORCHESTRA
DANCING 6:30 P. M. TO 2:30 A. M.
ALLSTAR RANKIN REVUE
BOBBY MORRIS, Master of Ceremonies
Appearing Nightly—First Show 7:45 P.M.
EVERY FRIDAY Collegiate Nite SOUVENIRS FOR ALL
Dinner $1.10-$1.35. No Cover Charge at Any Time

HARRIS Mat. Today $1-$2
The Dramatic League Offers JANE COWL
at Her Best in the Season's Best Fun
"ART & MRS. BOTTLE"
NEXT MON.: MISS COWL as Viola in "TWELFTH NIGHT"

ERLANGER TONIGHT MATINEE Today, 2:30
ARCH SELWYN Presents
VILMA BANKY AND ROD LA ROCQUE
IN PERSON—IN THE NEW COMEDY
"CHERRIES ARE RIPE"
SUNDAY NIGHTS—Beginning Next Sun.

ADELPHI MATINEE TODAY EVERY NIGHT 8:30
The Great Mystery Thriller
"The Ninth Guest"
Direct from 4 Months in N. Y. with Eleanor Hardin, George MacQuarrie & Howard St. John.

BLACKSTONE Tonight 8:30
POPULAR MATINEE TODAY, 75c to $2
A New Drama by Kenyon Nicholson
TORCH SONG

KEDZIE-PLAYERS Madison at Kedzie
FRANCIS X. BUSHMAN IN PERSON IN
The SQUAW MAN
Mats. Thurs. and Sat. Phone Ked. 1134

MARIAN H. GHEEN
Three Lectures on Interior Decoration
March 11, 19, 26. Mornings at 11 o'Clock.
The Fortnightly Club, 120 Bellevue Pl.
Tickets $1.50 each; Course $4. Obtainable at Fortnightly Club, also 620 N. Michigan Ave. Telephone Superior 4400

GOODMAN NIGHTS EXC. MONDAY MATINEES FRIDAY
"The ADDING MACHINE"
SPECIAL MATINEE TOMORROW at 2:30
Seats $2, $1.50, 75c

Kotex assures you of soft, lasting, sanitary protection

Because Kotex absorbs correctly it gives comfort and a feeling of perfect safety for hours.

HOURS hiking out-of-doors; other hours at the theatre, at the opera, at an office desk! The problem of sanitary protection becomes more and more complicated as the modern woman extends her varied interests. For she refuses to recognize physical handicaps which once limited her opportunities. Kotex has made such handicaps a thing of the past.

Lateral absorption—a Kotex feature

In order that a sanitary pad fulfill its purpose satisfactorily, it must absorb, not only in one concentrated spot, but the full length of the surface. This Kotex does. The long, delicate fibers of which it is made carry moisture swiftly away from the center and away from the surface. This makes for delicate, lasting comfort.

No precautions need be taken to wear Kotex a special way. *It serves with equal comfort, no matter which side it uppermost.* There is no likelihood of embarrassment from wrong adjustment.

It is adjustable to suit individual needs. And it is treated to deodorize. Specify Kotex sanitary protection.

IN HOSPITALS...
1 The Kotex absorbent is the identical material used by surgeons in 85% of the country's leading hospitals.
2 *Kotex is soft* . . . Not merely an apparent softness, that soon packs into chafing hardness. But a delicate, lasting softness.
3 *Can be worn on either side* with equal comfort. No embarrassment.
4 *Disposable,* instantly, completely.
Regular Kotex—45c for 12
Kotex Super-Size—65c for 12

See the new Kotex Belt
Brings new ideals of sanitary comfort! Worn to fit by an entirely new patented process. Form yet light; will not curl; perfect-fitting. (U. S. Patent No. 1770741)

KOTEX

On CHICKEN PIE

Chicken pie or veal pie or pie from any meat you have, is never so delicious as when served with Heinz Tomato Ketchup. Every delicious flavor is brought out and intensified by the appetizing piquancy of this delightful essence of plump, vine-ripened tomatoes.

Economical? Certainly! It's moderate in cost—and it goes so much farther.

HEINZ Tomato Ketchup

CARSON PIRIE SCOTT & CO

The New Nightdresses

**Take Their Fashions from Frocks—
These Are Priced Far Below Usual**

$4.25

Tucks, lace yokes, fitted bodices and full skirts—these are the frock features you will find in the smart nightdresses of this season. The nightdresses may be had in pink, white, azure blue, and roseblush.

Very Fine Silks and Very Fine Laces

Crepe de Chine gown, Alencon pattern lace, fitted at the waistline with tucks.

Lace insets feature the full tiered skirt of this gown of crepe de Chine.

Third Floor, North, State.

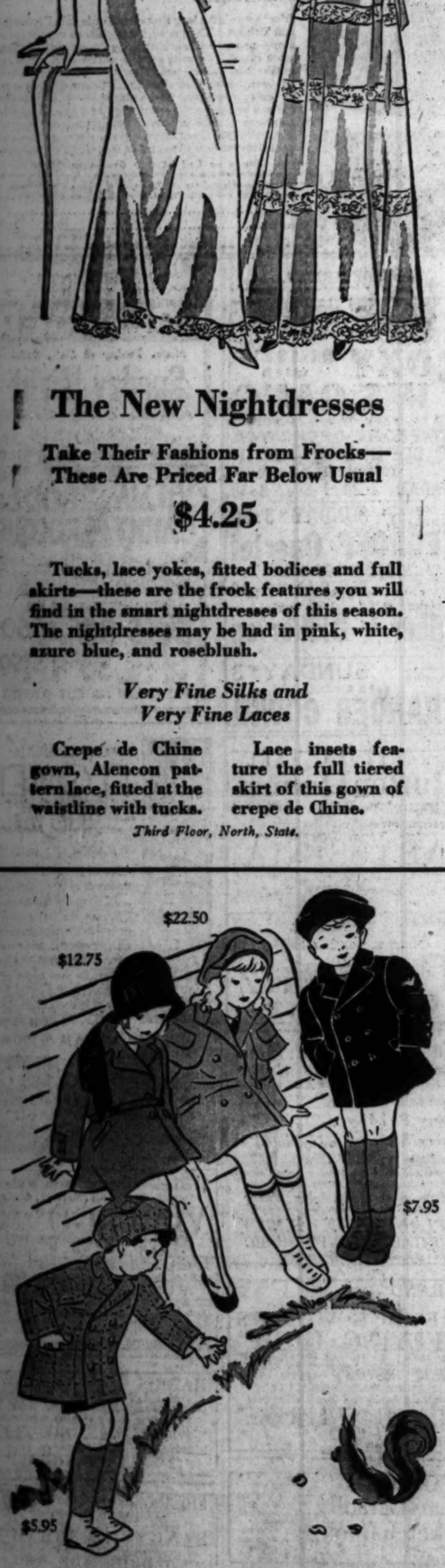

New Spring Coats

**On Which Young Fashionables Insist
And Their Wise Ma-mas Agree**

$5.95 to $22.75

At $5.95—A double breasted coat of tweed, for boys and girls, in sizes 1 to 4. Tam to match, $1.58.

At $7.95—Regulation sailor coat, of all-wool cheviot. In navy blue, sizes 1 to 6 years. Tam to match, $2.50.

At $12.75—Little Miss 2 to 6 will like the detail of this coat in green or rose, with its yoke inset. Milan hat, $2.95.

At $22.75—Repp cloth, with jaunty epaulet cape. Lined with crepe de Chine. Green, blue, orchid, sizes 2 to 6. Tam, $2.95.

Third Floor, North, State.

This Trio of New Fashions Hits the High Note for Spring

A Print Frock

Pleats Its Important Fashion Lines

$17.50

The nonchalant manner of many silk frocks is to treat its details frivolously. So around the wide collar, the peplum, the sleeves and skirt there is soft pleating. Sizes 14 years to 40.

Moderate Price Frocks, Fourth Floor, Wabash.

A Jacket Frock

Tailored in the New Ladylike Manner

$18.50

Over a printed silk blouse the collarless bolero jacket ties very softly in front. The youthful skirt has an easy flare—developed in a wool crepe. Black, brown and navy. Sizes 14 to 20.

Sports Frocks, Fourth Floor, South, State.

A Silk Frock

Dots Some of Its Smarter Details

$29.50

Its sleeves and a wide scarf and its yoke. With a short bolero with three-quarter sleeves. The skirt has low placed fullness. Navy and white and black and white. Sizes 12 to 20.

Sports Section, Fourth Floor, South, State.

The Smartest Costumes Are Wearing New Open Mesh Silk Hosiery, $1.65 pair

And it isn't surprising, for this hosiery features all the ladylike characteristics of spring fashion: small, fine, open mesh with narrow, inconspicuous heels, full-fashioned, with picot tops and reinforced at the toes, heels, and soles for greater service. The choice of the fastidious, because they are so smart with spring costumes. In the new grey and beige tones.

Because Their Colors Blend with the Costume

Sandee	Gunmetal	Reve	Manon	Matinee	Tendresse
Light Beige	Newer Tone	Pastel Beige	Grey Beige	Neutral Grey	Subtle Grey

First Floor, North, State.

Paris Greets Spring to the Tune of "Every Lass Loves A Sailor"

Descat, Reboux, and Agnes started this refrain in their own individual versions. We have copied them exactly and haven't lost a note.

Milan, rough straw in different weaves, baku and panamalaque are the straws. The sketch is $13.50. Others—

$10 to $18.50

Fifth Floor, North, State.

New Shoes, $10

To Match or Contrast With the Costume

The Trimmed Pump

Is fashioned of blue kidskin, trimmed with gray, or black trimmed with gunmetal.

A Perforated Pump

Of calfskin in the new shade of swagger tan and trimmed with pin seal. (Not sketched.) $10 pair.

Third Floor.

Silks Woolens Cottons *And Patterns*

VOGUE offers the silk ensemble in Pattern No. S3475 carried out in the printed silk featured.

Printed Silks Very Special $1.35 yd.

These are the prints which are making fashion history. Their color combinations are exquisite, their patterns lovelier than ever. And their quality is such that it cannot be overlooked—soft enough to drape well, firm enough to wear well. The choice is practically unlimited.

McCALL develops the debonair spring suit, pattern No. 6403 in the spring suitings featured.

Spring Woolens $2 and $3.50 yd.

Wool crepes, tweeds, jerseys, flannels—in the right weight for spring frocks and suits. From the delicate pastels to the darker street shades. Unusual at $2 yard.

The coatings, in a heavier weight, are in the rough eponge weave in plain colors—beige, tan, almond green, copen, navy blue and black. Priced at $3.50 yard.

PICTORIAL REVIEW suggests this chiffon ensemble, No. 5525, made of these Bemberg yarns.

The Printed Chiffon Crepes

(Of Bemberg Yarns)

$1.50 yard

Small and large printed patterns, shading in color from the rich pastels to the dark street shades.

They are washable, and look fresh and new, even after repeated laundering.

Model Frocks on Display in The Wash Goods Section During All of This Week

BUTTERICK interprets the evening mode in pattern No. 3570 of Bemberg chiffon crepe.

Second Floor, North, State.

SECTION TWO
SPORTS
MARKETS
WANT ADS

Chicago Daily Tribune

THE WORLD'S GREATEST NEWSPAPER

The Tribune's Telephone Number Is
Superior 0100
Make Sure of Having the Apartment You Want!
See the Want Ads Now!

WEDNESDAY, MARCH 11, 1931.

* * * 25

GOLDEN GLOVES DRAW RECORD INDOOR CROWD

THIRD PERIOD RALLY WINS FOR SHAMROCKS, 5-3

Score Three Times in Last Session.

BY CHARLES BARTLETT.

The Shamrocks, who have been skating somewhat these last few games, bloomed all over the Stadium ice last night, defeating those old troupers, the Kansas City Pla-Mors, 5 to 3, and thereby clinging to their slender opportunity to be among those present at the American Hockey league playoffs.

The Chicagoans played one of their best games of the season last night. They took a 2 to 0 lead midway through the second period, but the Pla-Mors immediately returned to lead 3 to 2 at the end of the period. Brilliant skating by Gordie Brydson and Peter MacKenzie, coupled with the offensive agility of young Mike Karakas, tied the score and produced two more goals, the latter pair being contributed by MacKenzie.

Both teams devoted the first ten minutes to a skating lesson entitled "how to play hockey." The forwards contributed artistic skating while the defense men seemed more adept than usual in taking the puck away from foes.

The goal keepers also afforded an unusual contrast, with Paddy Bryne, the most expensive guardian in the league, at one end, and Karakas, a 19 year old novice, at the other. Mike was particularly agile in warding off several Pla-Mor thrusts.

McFadyen Drives in Rebound.

The Burns-Riley-Wiseman scoring line contributed some stirring dashes up and down the rink, but they couldn't drive the puck past Bryne. It was McFadyen, Brydson and MacKenzie who score the first goal of the evening. Dennie skated the length of the rink with the puck, nudged it along to Brydson, and drove it in on the rebound off Brydson's shot against Bryne's skate. The time was 12:42.

The Shamrocks weren't long in increasing their lead after the second period began. It was the McFadyen-Brydson combination which received credit for the deed, but all of the Shamrocks except Karakas appeared to be involved in the scoring. After the puck had been smuggled past the Pla-Mors' goalie Jamieson and McLeod, Brydson hit the puck from McFadyen and passed away until Byrne was flat on his back. Not even his frantically waving arms could stop the shot. The time was 4:54.

Kansas City Gets 3 Goals.

The Pla-Mors then shoved two goals past Karakas and tied the score. First the speedy Mike Goodman darted through without assistance, feinted Mike out of position, and the puck rolled into the net. That required six minutes and 25 seconds. At 8:12 Campbell, with a lift from Jamieson, tied the score by again luring Mike from the net.

The Pla-Mors again embarrassed Karakas and took the lead in 17:47. Ranger skated back of the Chicago cage and suddenly shot the little rubber out to Dunfield, who fired it past Karakas without difficulty.

The Shamrocks left Byrne in a horizontal position at the end of the second period and spent the first nine minutes of the last session attempting to persuade him to assume it again. But Pete couldn't see the point and fought off the Chicago forwards all by himself.

Shamrocks Battle to Lead.

Taylor and Brydson collaborated for the Shamrocks' third and the tying goal. Taylor battled his way up for an angle shot, and Byrne left one side of the cage to stop it. Brydson was on top of the puck immediately to shove it into the cage in 10:04.

After Jamieson had almost scored a goal single handed the Shamrocks took heart and took a 4 to 3 lead in 11:37. Mackenzie took McFadyen's pass and shot it past Byrne.

With three minutes of play left, Mackenzie scored his second goal. The Pla-Mors' defense men had deserted their posts and Brydson passed to Taylor, who had only Byrne to beat in front.

SHAMROCKS.		PLA-MORS.
Taylor	G	Byrne
Dennie	L. D.	McLeod
Brydson	R. D.	Jamieson
Burns	C.	Campbell
Riley	R. W.	Goodman
Wiseman	L. W.	McCormick

SPARES.
Shamrocks—McFayden, Clayton, MacKenzie, Mulligan.
Pla-Mors—Jagmich, Healey, Ranger, Dunfield, Halderson.

FIRST PERIOD.
Scoring—McFadyen (Brydson) 12:42.
Penalties—None.

SECOND PERIOD.
Scoring—Brydson (McFadyen), 4:58; Goodman (Campbell [Jamieson), 8:12; Campbell (Ranger), 17:47.
Penalties—Burns, Jamieson, Ranger.

THIRD PERIOD.
Scoring—Taylor), 10:04; MacKenzie (MacFadyen), 11:37; MacKenzie (Brydson, Campbell, Goodman), 15:46.

FT. WAYNE WINS 3D GAME FROM VISITATIONS, 24-20

Fort Wayne, Ind., March 10.—(AP)—Fort Wayne won the third game of the American Basketball league championship series from Brooklyn tonight, 24 to 20, reducing the easterners' lead to two games to one.

Visitors' basketball in the first few minutes of the game carried the Hoosiers through to victory. They made six field goals in the first eight minutes and piled up a lead of 12 to 2.

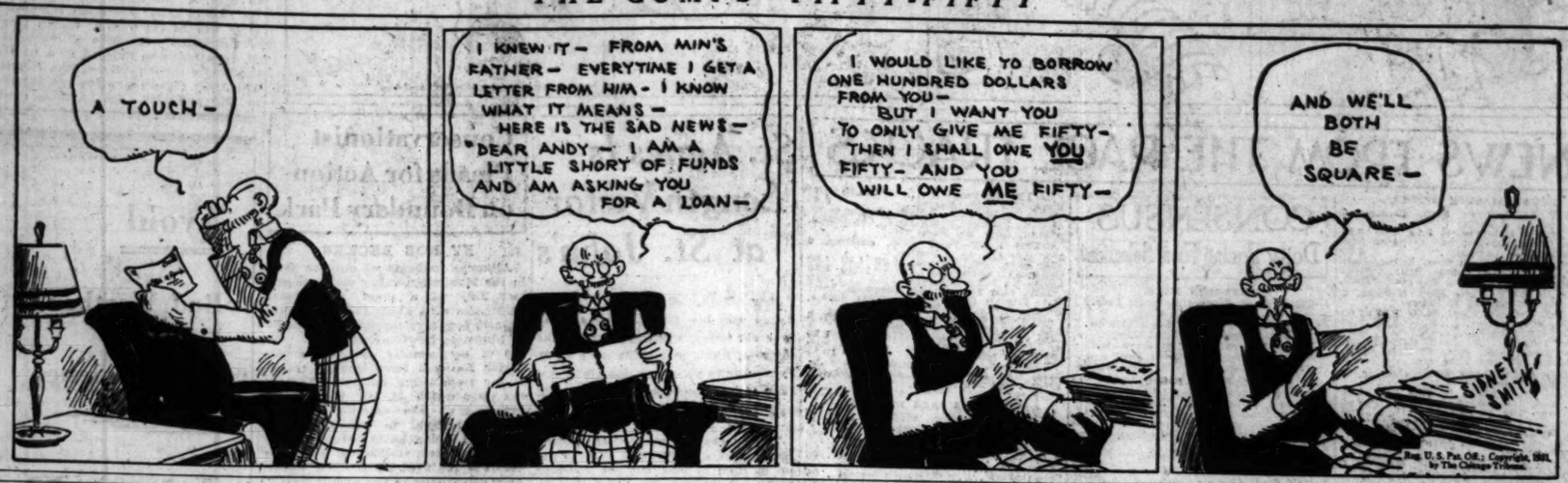
THE GUMPS—FIFTY-FIFTY
A TOUCH—
I KNEW IT— FROM MIN'S FATHER— EVERYTIME I GET A LETTER FROM HIM— I KNOW WHAT IT MEANS— HERE IS THE SAD NEWS— "DEAR ANDY— I AM A LITTLE SHORT OF FUNDS AND AM ASKING YOU FOR A LOAN—
I WOULD LIKE TO BORROW ONE HUNDRED DOLLARS FROM YOU— BUT I WANT YOU TO ONLY GIVE ME FIFTY— THEN I SHALL OWE YOU FIFTY— AND YOU WILL OWE ME FIFTY—
AND WE'LL BOTH BE SQUARE—
SIDNEY SMITH
Reg U. S. Pat. Off.; Copyright, 1931, by The Chicago Tribune.

CANADIENS BEAT HAWKS, 2 TO 1, BY 3D PERIOD RUSH

Wasnie Brings Victory on Burke's Assist.

Hockey Results

NATIONAL LEAGUE.
Canadiens, 2; Chicago, 1.
Toronto, 3; Boston, 3 [overtime].
Rangers, 3; Detroit, 2 [overtime].

AMERICAN LEAGUE.
Chicago, 5; Kansas City, 3.

MONTREAL, Que., March 10.—(AP)—Despite the absence of Howie Morenz, Les Canadiens tonight outplayed the Chicago Blackhawks, who hold second place in the American section of the National Hockey league, handing them a 2 to 1 defeat.

Canadien subs played a brilliant game, backed by the experienced direction of Aurel Joliat. The Red Shirts showed a good edge on the play and the masterly net minding of Chuck Gardiner in the Blackhawk net spoiled many goals for the flashing Frenchmen, who swarmed in from all angles. The Chicago second line with Tommy Cook, Arbour and Mush March proved more of a threat than the first string.

The goal that won the game came with four minutes to play.

Les Canadiens carried the fight into Chicago territory at the start and back checked the Hawks into submission at center ice. It took the Hawks second line of Tommy Cook, March and Graham to get within shooting range of Hainesworth in the Canuck net. The redoubtable Chuck Gardiner, Chicago goalie, had most of the work. Johnny Gagnon appeared on the Canuck line for the first time in over a week. He threatened Gardiner twice within a minute.

Lepine Opens Scoring.

Aurel Joliat took the puck off Bostrom's stick behind the Chicago net and passed out to Pete Lepine, who snapped a quick shot into the net. Chicago was two men short when the goal was scored, Graham and Couture resting in the box.

Lola Couture tied the score for Chicago early in the second period. He took a pass out from Romnes and banged it over Hainesworth, who was lying on the ice. Gottselig, who flipped a shot to Romnes behind the net, was credited with an assist. Chicago shifted lines and kept up the speed of their attack. Ripley and Tommy Cook, aided by Mush March, made things hot for Les Canadiens as Gagnon went to the bench for roughing.

Les Canadiens made a desperate try at recovering their one goal advantage. Burke held the defense alone and Joliat was the head of a four man attack. Twice the little wing stick handled his way through in spectacular style to pass to a teammate. Gardiner was too good for the red shirts and turned back shots from right under his nose.

Ragging Slows Game.

The hockey was not so fast in the early minutes of the third period. Ragging at center ice and heavy checking at the blue lines took the snap out of both Hawk and Canuck thrusts. Penalties brought time wasting and goalies had few shots from close range.

The goal that broke the tie and put Les Canadiens in the lead again was a lightning shot from Wasnie, who batted in Gardiner's clearance of Burke's shot. Marty Burke bore down left ice and drilled a shot at Gardiner. The Chicago goalie stepped out and cleared. The rebound slid to Wasnie's feet. He picked it up in stride and caught Gardiner still off balance.

CANADIENS [2].		BLACKHAWKS [1].
Hainesworth	G	Gardiner
S. Mantha	R. D.	Abel
Burke	L. D.	Wentworth
Lepine	C.	Romnes
Lacochelle	R. W.	Couture
Joliat	L. W.	Gottselig

SPARES.
Canadiens—Mondou, Wasnie, Leduce, Lesieur, G. Mantha, Gagnon, Rivers.
Chicago—Ripley, Arbour, Graham, Ingram, Cook, Bostrom, Somers, Adams, March.
Referee—Hewitson and Wasner.

FIRST PERIOD.
Scoring—Lepine (Joliat), 11:14.
Penalties—Graham, Couture, Leduc.

SECOND PERIOD.
Scoring—Couture [Romnes-Gottselig], 9:55.
Penalty—Gagnon.

THIRD PERIOD.
Scoring—Wasnie (Burke), 15:23.
Penalties—Romnes, Lepine [2], Abel, Rivers, Graham.

Stadium to Be Big Tent for Clowns, Monkeys April 5

The Chicago Stadium, which in its two year span of life has housed almost every type of athlete from bicycle pedalers to pugilists, has extended its field of activities. The Stadium is going into the circus business and, startin; April 5, for two weeks, it will shelter under its roof all of the rare fauna that appertain to circuses.

SIDNEY STROTZ.

The particular circus which the Stadium will take under its wing is the Great European Olympia, billed as the greatest show on the continent, the home of most of the present day circus performers.

The transition from sports to the circus isn't, after all, as startling as it might seem at first glance. In fact, it seems quite appropriate that what the press agent with his love for alliteration chooses to call a "ponderous pachyderm" should move through his antics with stately tread on the same spot where Primo Carnera, with only slightly more grace, pranced about not so many months before.

Cyclist to Perform.

And where the bike racers pedaled around and around getting exactly nowhere in six days, Oscar Babcock, European cyclist, will perform the same feat in considerably less time. Oscar, just like the six day racers, will go around and around, with this exception: Whereas the racers' confine their activities to a horizontal plane, Oscar does his pedaling vertically, looping the loop. But the effect is the same; he ends, like the racers, just where he started.

Sidney N. Strotz, president of the Stadium corporation, decided to go into the circus business immediately after the John Ringling interests passed up the Stadium in favor of the Coliseum as the site for the Chicago performances of their numerous shows. With all of the American shows under one ownership, Strotz started a search for a circus of his own to fill the Stadium and landed on the Olympia. Because of its size, it will be impossible to produce the circus in one night stands, but it will go on the road just the same, playing only in cities having areas similar to the Stadium, where it is possible to play a stand of a week or more to cut down the expense of moving it nightly. The first section will arrive in America on April 1.

Garden Also Takes in Circus.

The Stadium's circus venture is the second stir that sports arenas have caused in the circus business recently. Madison Square Garden, the Stadium's New York prototype, a few months ago was the immediate cause of the absorption of the Sells-Floto circus by the Ringling interests. Although John Ringling, the circus magnate, was a large stockholder in the Garden corporation, Sells-Floto obtained a lease on the Garden, and when Mr. Ringling decided to put his trained animals through their customary New York antics he found himself shut out of his own circus ground.

Mr. Ringling's course was plain. Either he could take his circus elsewhere or buy Sells-Floto. He bought Sells-Floto, and having merged it with his other interests, he will produce his own circus at the Garden as usual.

Strotz expects to make the Olympia's visit an annual affair, with each tour starting after a two weeks' showing in the Stadium, where, every spring in the future, fighters will give way to professional clowns and monkeys will usurp the place of the bicycle riders.

Stagg, Griffith Tell Story of Iowa's Ouster from Big 10

Amos Alonzo Stagg, director of athletics at the University of Chicago, and Maj. John L. Griffith, athletic commissioner of the Western conference, told yesterday the reason for the Big Ten severance of athletic relations with the University of Iowa on May 25, 1929.

Operation of an alumni loan fund, granting of athletic year books concessions to athletes, existence of a merchant's work fund, and failure of the registrar to sign eligibility lists which are sent to the member institutions, were the cardinal charges upon which the University of Iowa was convicted, Stagg and Maj. Griffith testified.

Stagg and Griffith talked at a hearing held at the Sherman hotel by a special Iowa legislature investigating committee, which is inquiring into the administrative affairs of the state university.

Clear Dr. Belting.

Maj. Griffith cleared Dr. Paul Belting, former University of Iowa athletic director, who resigned shortly before the Hawkeyes were expelled from the Big Ten, of the charges of bringing on Iowa's troubles. Stagg also gave Belting a clean bill of health, declaring that Belting had inherited a "bad situation," when he was employed as director of athletics in 1924.

"Dr. Belting had my confidence, and it is my opinion that he had the confidence of the other conference athletic directors," Stagg said. He added that the athletic situation at Iowa was now healthy and sound, that he bore no ill feeling toward the Hawkeyes or any other institution in the Big Ten.

Says Officials Feared Alumni.

Both Stagg and Griffith said they believed one of the principal reasons why Iowa was made the object of action, rather than other schools in the Big Ten was that the administration knew of and permitted the alumni funds and feared that alumni interference had taken control of athletics at Iowa out of faculty hands. Maj. Griffith declared that the famous "Cobb-Marcer" letter, which served as one of the chief weapons of the Big Ten faculty committee in its disciplinary action against Iowa, was not furnished by former Director Belting.

The letter was from W. H. Cobb, auditor of the university, to Willis W. Mercer, an Iowa City merchant, and guardian of the alumni loan fund, in which the former said difficulty was being experienced in collecting $1,500 worth of notes. Cobb wrote that some of the boys, especially freshmen, had agreed to pay $10 a month, "but as soon as they talked to men like Mayes McClain, who had refused to pay any tuition or sign long time notes, and who was here with his hand out openly, we will have a very thin chance of getting a dime out of any of them."

Fund Unknown to Griffith.

The existence of the so-called "Belting fund," a sum of $1,500, which the university deposited in the First National bank of Iowa City, out of gate receipts, to enable athletes to make loans, was not known to Commissioner Griffith at the time athletic relations with Iowa were broken off.

It was during a meeting in Iowa City when President Jessup of the University of Iowa had appealed to Commissioner Griffith to "help us out" of this trouble that he was first informed of the Belting fund. Griffith said that President Jessup went to his office and returned two canceled checks that told the story of the fund.

"What do you think of that?" President Jessup asked.

Stagg, Griffith Agree.

The two had been talking of former Athletic Director Belting, and Griffith had just given assurance that the Western conference had no intention of fighting Belting's battles. Griffith told the investigators that he had gained the impression that Jessup was holding the loan fund up, as one of the reasons for Belting's dismissal, but Jessup did not state this directly, Griffith added.

Stagg concurred with Maj. Griffith that Iowa could not have been reinstated without the disqualification of the athletes who benefited through the Belting fund.

Maj. Griffith will be cross-examined today by Earl Wisdom, one of two men representing the Iowa attorney general.

WATCHING BOUTS ALTERS A MALE'S FIGHTING IDEAS

No Bluffing Goes with Golden Gloves Boys.

BY WESTBROOK PEGLER.
[Chicago Tribune Press Service.]

New York, March 10.—A night at the Golden Gloves boxing shows is good medicine, especially in the earlier rounds when the more gangling types of kids are fighting, if only for the reason that it is likely to cure or temporarily relieve most males of the popular delusion that they are great born fist fighters themselves.

In the earlier rounds the lists are pretty well crowded with immature boys who have won a few defaults or one punch fights in the school yards or on the street corners and have done a little boxing in some boys' club connected with some church or lodge, such as the Moose or the K. of C. Emboldened by this experience, they decide to take in more territory, and presently they find themselves up in the rings in the presence of strangers fighting other young men whom they probably have not had the pleasure to meet socially.

Loneliest Place in the World.

Jack Dempsey, or somebody, has said that once the bell rings for a fight the ring is the loneliest place in the world. There is another guy in there and either you lick him or he licks you, and there is no chance to say, "Well now, you look like a nice, reasonable fellow, so why don't we just sit down and talk this thing out to a friendly adjustment without resorting to blows? Or why don't you sue me?"

By the time the tournament has reached the semi-final stage, the boxing is uniformly pretty good and the boys who lose their heads and run off into corners with their gloves clasped over their ears, have been turned back for one more year, anyway. But good boxers and punchers can't teach the deluded layman anything. On the contrary, they tend to confirm his delusions.

One sees large, fat customers or narrow wisps of customers sitting at the ringside, punching and weaving in transports of vicarious conquest as the master fighters do their work. When a hard punch lands, the tendency is to reflect, "Well, I certainly nailed him a pip that time," not "ouch!" That one damn near tore my head off."

Fighting Is Acquired Talent.

But in the first stages of the tournaments very often there will be a couple of boys in the ring who can stir the sedentary and absentee gladiator to no other thought than a rueful realization that, for Heaven's sake, he probably would look like that, if not more so, himself. It is not good for the vanity, but for the prudence and possibly for the health it is a good thing to be reminded every so often that the art of and knack of fist fighting are not the natural endowments of all American males, but an acquired talent like that of the ukelele-banjo.

Very often reputations are earned by bloodless conquests. I remember a young man of about twelve who had the reputation of being the toughest kid of his age in school, it being understood, of course, that young men of that age grade themselves for fighting purposes according to their years, not their weight. This young man hauled off and gave another young man an unprovoked push and a third youth who had just arrived at the school and was as yet an unknown quantity, said, "If you did that to me I would knock you down."

Championship Goes to Stranger.

"Well, I didn't do it to you, did I?" the first boy said, and though no blows were struck, the championship passed to the young stranger through a conquest of no less real than the hardest bloody nose fight in the history of the school. Primo Carnera's reputation, if any, was founded upon a series of victories scarcely more substantial, and the first time he met a fellow who knew enough about fighting to turn his thumbs out, instead of in, he was licked.

Undoubtedly, most males in this country have an instinct for fist fight-

[Continued on page 27, column 5.]

Who's Who in the Final Dash for Ringdom's Biggest Prize

BY WILFRID SMITH.

The Golden Gloves trail comes to an end.

Tonight at the Stadium eight champions will be crowned. Twenty-three thousand will attend their coronations.

MAX MAKER.

Greater fame, perhaps, lies in the near future for Chicago's champions. New York will be met in Madison Square Garden. The French team invades the Stadium on May 12. But tonight the climax of the 1931 Golden Gloves campaign in the west carries an interest these meets, great as they will be, cannot equal.

Twelve Against Twenty.

Twelve Chicago boys are fighting tonight against 20 out of town invaders for boxing's highest awards. In other seasons Chicago has contributed the majority membership of the Golden Gloves intercity team. This year the boxing heroes of other states are making their strongest bid. Thus amateur boxing has developed in country and city in the span of only three years.

Who are these boys whose flying fists and desperate courage have brought them to the final tests? Thousands know them now. They have watched their conquests, seen them block and counter to outpoint their rivals and advance step by step toward complete victory.

Thousands more will cheer them tonight. For them the Stadium will thunder with applause.

Who are these boys?

From Rockford, Ill., comes Adam Smith, the slugging heavyweight, whose thudding punches have brought him to the threshold of a long sought Golden Gloves title.

From Davenport comes Steve Rozins, the straight punching lightweight.

From Cleveland, O., comes Don Gonzales, a ring phantom of speed. His left hand, now banging to the body, now jabbing to the face, has swept aside all opposition.

Two from Milwaukee.

From Milwaukee, Wis., center of amateur boxing, come Max Maker, the coolly determined bantamweight, and Walter Cappel, 200 pounds of muscle.

From nearby Gary, which long has contributed champions to Chicago's intercity squad, come Jack Kranz, a Golden Glove veteran; Johnny Long, and John Navicky.

From Danville, Ill., Edwin Metz; from Fort Wayne, Billy Edwards; from Streator, Johnny Kaktus; from Peoria, Kenny Jackson and Anthony Sutton; from South Bend, Johnny Nate and Emery Nemeth; from Kokomo, Don Beattie.

Champions all, and winners in the Tournament of Champions.

The Chicago Fighters.

And from Chicago.

Jimmy Eliopoulos, the clever little flyweight of the Greek Olympic Athletic club.

George Keenan, Johnny Coulon's welterweight contender. And Scotty Sylvano, perfect workman, whose victories have been scored so easily many have not appreciated his real ability.

Leo Rodak, George Holden, Tony Muscarello, Johnny Phagan.

And the five likely lads from Kid Howard's Arcade gymnasium, favorites to win the team trophy—Freddie Caserio, Eddie Wade, middleweights; Dick Monty, 175 pounder, and Nick Scialaba and George Goodman bantamweights.

These are the boys thousands will watch tonight and other thousands will hear about as Quin Ryan relates their battles over W-G-N.

Eight will be champions. Eight others, defeated tonight, will earn places on the intercity squad where their valor will defend Chicago's 1930 victory over New York.

And thus ends the Golden Gloves trail of 1931.

Thousands to Hear W-G-N Broadcast of Stadium Bouts

Thousands of boxing fans will be listening tonight to W-G-N, The Tribune station on the Drake hotel, when Quin Ryan broadcasts a blow by blow account of the semi-finals and finals of the Golden Gloves tournament in the Stadium.

W-G-N will come on the air for the fights at 8:45, right after "Clara, Lu 'n' Em" finish their nightly gabfest, their time being changed from 9:30 to 8:30.

DE PAUL WHIPS ROCKHURST, 14-13, IN A. A. U. MEET

Kansas City, Mo., March 10.—(AP)—De Paul university, Chicago, took a second round game from Rockhurst college of Kansas City, 14 to 13, tonight in the National A. A. U. basketball tournament. Displaying one of the smoothest passing combinations of the tournament, the Chicago team went out ahead early and led, 9 to 3, at the halfway mark.

Rockhurst spurted in the last period, but its rally fell a point short. The Kansas City team succeeded in breaking up the De Paul keep away game and started goalward just as the game ended. Score:

DE PAUL [14].				ROCKHURST [13].			
	B	F	P		B	F	P
Lauritzed	3	2	0	J.Jones,f	0	0	0
Powers,f	2	2	1	Convoy,f	1	1	2
Anchor,c	0	0	1	Gleason,c	2	2	2
J.O'Connor,g	0	0	0	Lamb,g	0	0	0
R.O'Connor,g	3	0	0	Wright,g	4	0	0
				R.Jones,g	0	0	0
				Quinn,c-c	2	0	0

Officials—Loren Brown and E. C. Quigley.

OPERATE ON KING TUT FOR APPENDICITIS

Rochester, Minn., March 10.—(AP)—Henry Tuttle of Minneapolis, known in the fight ring as King Tut, underwent an operation for appendicitis at Mayo clinic here today.

According to Dr. J. Pemberton, operating surgeon, Tut might have suffered a ruptured appendix within a short time had the operation been put off. As a result of the operation Leo Leavitt, one of Tut's managers, announced all bouts for which the fighter had signed will be cancelled. Tut will not resume active work for more than a month.

Among the scheduled bouts was one with Jackie Fields in Detroit March 12 and a fight with Young Corbett in Chicago March 28. Others to be cancelled include scheduled appearances in Milwaukee and St. Paul.

Distribute 8 Page Souvenir Program Free at Finals

The Tribune will distribute tonight without charge an eight page souvenir program of the Golden Gloves finals. Twenty-five thousand programs have been printed.

The program contains pictures of each of the 32 boxers who compete tonight for Golden Glove championships. The program will be distributed throughout the entire building.

GIANTS CLAIM THEY CAN'T GET RID OF TERRY

New York, March 10.—[Special.]—Bill Terry has been offered in vain to all the other National league teams by the New York Giants, Charles A. Stoneham, president of the club, disclosed today.

The report that the Giants had tried to sell their star first baseman has been in circulation for several days and the confirmation came when Mr. Stoneham was informed that Terry announced in Memphis today that he had reduced his terms for his services. The first baseman, who had refused an offer of $22,500 for the 1931 season, made it known that he was willing to take $15,000.

Uzcudun Puts Kennedy Away in Fourth Round

Los Angeles, Cal., March 10.—[Special.]—Paulino Uzcudun, Spanish heavyweight, scored a technical knockout over Les Kennedy in the fourth round tonight.

College Basketball

Notre Dame, 32; Notre Dame, 13.

'START EARLY' IS TRAFFIC SIGN ON STADIUM BOUTS

Routes to Tonight's Battles Given.

Championship Facts

Event—Golden Gloves finals.
Place—Chicago Stadium.
Time—First bout, 7:30 o'clock. Doors open at 6 p. m.
Contestants—32 boys from 12 out of town teams and Chicago.
Boxers—Report between 2 and 6 o'clock at the Stadium this afternoon to weigh in; physical examinations between 5 and 6 o'clock; drawings at 6:30.
Tickets—2,000 general admission tickets on sale tonight at box offices.
Team trophy point scoring—First, 5; second, 3; third and fourth, 1 point each.
Radio—W-G-N at 8:45 o'clock.

BY FRENCH LANE.

Start early for the Chicago Stadium if you want to enjoy the entire feast of The Tribune's Golden Gloves championship matches tonight.

Extra surface cars will be operating, extra trains will be running on the elevated lines, automobile traffic will be speeded up and every effort will be made to hurry along the arrival of the crowd. But putting a record indoor crowd of 23,000 into the world's largest indoor arena is no small job.

The task of getting the huge crowd home will be just as difficult, but all the facilities employed in assembling the thousands of Golden Gloves spectators will be put into use carrying them home.

100 on Traffic Detail.

A detail of 100 uniformed policemen will handle the traffic at the Stadium.

Parking space is provided at either end of the Stadium and directly across from the arena on Warren avenue. There's room for 1,500 cars in this space.

The Madison street surface cars will stop directly in front of gate No. 3, the main entrance on Madison street. Washington street buses, bringing the crowds from the west side, will stop directly in front of gate No. 5, which is the main entrance on Warren avenue. Persons riding buses from the loop, where the Washington street line makes connections with buses from the south and north sides, will leave the bus at Washington and Wood streets, one block north of the Stadium.

Automobile parties driving from the south side will find Roosevelt road or 22d street advantageous routes from the outer drive. They should go west to Ashland and then north to Madison street.

Traffic from the southwestern part of the city can come down Ogden avenue, and the west side automobile parties have Warren avenue as a direct route to the scene of the bouts. For those motoring in from the north side Ogden avenue from Lincoln park to Washington boulevard provides a boulevard route.

Out of Town Fans.

Golden Gloves parties coming from Milwaukee, Kenosha, Waukegan, Racine and other points north of Chicago can change from the North Shore electric in the loop to Logan square or Humboldt park elevated trains, which will carry them within a block of the Stadium on Madison street. There will be three minute service on these branches of the elevated system.

Workmen were busy until a late hour last night removing the snow from the streets which surround the Stadium.

So if you start early you should be there when the opening gong sounds. And you can remain until the last Golden Glove is awarded and still get home in time to enjoy a good night's sleep.

DOG, CONDEMNED IN POUND, WINS 3 BLUE RIBBONS

St. Louis, Mo., March 10.—(AP)—Condemned to death two weeks ago for the crime of being homeless, hungry, and dirty, Patches, a greyhound, today won three blue ribbons in the Mississippi Valley Kennel club's show here.

When the dog arrived at the humane society's death chambers Gerald B. O'Reilly, head of the society, recalled that E. J. Burke, an advertising solicitor, was looking for a greyhound.

"She's dirty and downcast, but you're welcome to it," O'Reilly told Burke. Burke accepted the gift.

Patches' three victories today kept her in the running for the grand sweepstakes of the show. Another still in the competition is O'Reilly's Sherahcen Leader, a male greyhound. Patches' name, incidentally, now is Patches Queen.

POLICE SUPPRESS GOLDEN GLOVES TICKET SCALPING

Police were detailed yesterday to suppress the activity of scalpers who were offering tickets to the Golden Gloves finals at the Stadium at prices far above their marked value. With the supply of tickets practically exhausted, scalpers began peddling in the loop. Police vigilance will be continued today and this evening at the Stadium.

Two thousand $1 tickets will be put on sale at the Stadium box offices this evening. This is expected to check illicit sales.

YANKS DEFEAT BRAVES, 6-5, ON SQUEEZE PLAY

Gehrig's Bunt Scores Jorgens in Eighth.

St. Petersburg, Fla., March 10.—(AP)—The old fashioned squeeze play gave the New York Yankees a 6 to 5 victory over the Boston Braves in the second of their spring series today.

Going into the last half of the eighth with the score tied, the Yanks loaded the bases and then caught the Braves napping as Lou Gehrig rolled a bunt down along the third base line, Arndt Jorgens romping home with what proved to be the winning run.

Joe Sewell, former Cleveland infielder, led the Yank attack with three singles, while Combs poled a home run and single, and Babe Ruth connected with a triple and single. Lefty Weinert started for the American leaguers and was followed by Roy Sherid and Ed Wells. Harry Seibold and old Tom Zachary divided the Braves' hurling duties. Score:

Boston [N.].........000 004 010—5 9 2
New York [A.].......103 001 01*—6 13 1

Batteries—Seibold, Zachary and Bool, Cronin; Weinert, Sherid, Wells, and Jorgens.

ATHLETICS WIN, 4 TO 2.

Fort Myers, Fla., March 10.—(AP)—The House of David fell before the world champion Philadelphia Athletics by the score of 4 to 2 here today in an exhibition baseball game in which most of Connie Mack's regulars and rookies took part.

Mack used three juveniles on the mound. Lou Krausse, Al Butcher, and Jimmy Beshong hurled three innings each. Beshong was tapped for two runs in the ninth. Before the game Mack announced that George Earnshaw, his world series pitching star, would continue his spring training at Hot Springs and would not appear in any of the Florida exhibition games.

House of David......000 000 002—2 7 0
Philadelphia ....103 000 00*—4 10 1

Batteries—Janesko and Herbst; Krausse, Butcher, Beshong, and Leslie.

CARDS PLEASE STREET.

Bradenton, Fla., March 10.—(AP)—Having beaten the world champion Athletics in two of a three game series, Manager Gabby Street is highly elated with the showing by his Cardinals so far.

The most gratifying exhibition, according to Street, was the showing of his regular pitchers, Flint Rhem, Sylvester Johnson, Al Grabowski, and Paul Derringer came through with flying colors.

AGUA CALIENTE ENTRIES.

FIRST RACE—Purse $600, claiming, 3 year olds and up, 5½ furlongs:
Gold Cord.........110 | Colonel's D'ghter.110
Ruth C.............110 | Shasta Nun.......110
Shasta Dawn.......105 | Wood Fay.........110
Ahtram............105 | Kentle...........105
*Bonnie Kay.......110 | Florence Dolan....110
Malover...........105 | Dorothy Mac.......105
Schelm............110 | Mama..............115
Marietta..........110 | Circuit...........108
Idalia............110 | *Woodface.........110
*Walter and Irwin entry.

SECOND RACE—Purse $600, claiming, 3 year olds and up, 7 furlongs:
Advertiser........102 | New Mama..........102
C. Earl Pat.......106 | Blind Luck........108
Mary o' Scotland.. 99 | Blue Berry........106
Mary Ream.........103 | Lieut. Kelly......103
Sun Thrills........97 | Fuss Budget.......100
Marrisan...........97 | College Inn.......107
Shasta Cloud......100 | Very French.......104
Publication.......102 | Morrell...........109
Sir Cho Cho.......109 | High Temper.......105

THIRD RACE—Purse $600, claiming, 3 year olds and up, 5 furlongs:
Swifty............102 | Polls.............115
That's All........102 | Arcadian Flag.....113
Tyrell............110 | Cabellotte........107
Little Effort.....100 | Lady Va Va........115
Mary Mode.........110 | Wingo.............107
Irfanch...........110

FOURTH RACE—Purse $800, allowances, 2 year olds, 4½ furlongs:
*Witeon...........112 | Deserette.........112
Bissilla..........112 | Fred Almy.........112
Try Wire..........106 | Padrone...........110
‡Golden State.....110 | King Caress.......112
†Miss Morocco.....107 | †Captain Danger...103
*Sharp Thoughts...112
*Pantages and Meadowbrook entry; †Billbee and Dupee entry; ‡Northway stable entry.

FIFTH RACE—Purse $1,000, claiming, 3 year olds, 6 furlongs:
Morheart..........106 | Forty-Niner.......112
*Martha Mae.......100 | Wee Drop...........97
*Miss Baggage.....103 | Miss Cheyenne.....100
My Shot...........105
*Baron Long entry.

SIXTH RACE—Purse $800, claiming, 3 year olds and up, 1 1-16 miles:
Malicious.........112 | Tanist............107
Oui Monsieur......117 | Swatter...........108
Shasta Star.......105 | Annan.............108

SEVENTH RACE—Purse $800, claiming, 4 year olds and up, 1⅛ miles:
Athens............105 | Texas Longhorn....107
Mi Companero......107 | Athel Rain........107
Shasta Sheik......112 | Olive Dexter......100
Ramona S..........105 | Coat o' Mail......107
Post Paid.........105 | Nibli.............112

EIGHTH RACE—Purse $600, claiming, 3 year olds and up, 1 1-16 miles:
Shasta Rally......102 | Clermont Jr.......109
Pepper Shot.......114 | Gold Hills........109
Sweet Money.......100 | Mabel Basil.......100
Sweeping Bay......107 | Ida Fitzpatrick...107
Wickiwack.........109 | Parnell...........109
Beanie............109 | Cupbearer.........108
Manoa.............107 | Tommie McComb.....102
King Man..........102 | Golden Colna......109
Sir Joke..........102 | Escapader.........107
Weather clear; track fast.

NEWS FROM THE RACE TRACKS

AGUA CALIENTE RESULTS.

FIRST RACE—Purse $600, claiming, 3 year olds, 5½ furlongs:
Miss Keaton, 100 [Fisher] 9.00 4.60 3.80
Golden Oriole, 102 [Head'k] 4.00 3.20
*Editorial, 100 [Arnold].. 3.00
Time, 1:07 2-5. Swift Miss, Belane, Lady Aggie, Andmoenda, Bonnie Betty, *Peace Johnny, Nadia, and Zelma Mac ran. *Field.

SECOND RACE—Purse $600, claiming, 3 year olds and up, 5½ furlongs:
Boot Top, 107 [Cun'ham].34.00 9.20 7.00
Phil K., 107 [Roble]...... 3.80 2.40
Gareth, 112 [Shutte]...... 4.80
Time, 1:06 2-5. Brunswick, Golden Glory, Seth's Queen, Star Boat, Princess Ceuta, Romp, and Subway Tube ran.

THIRD RACE—Purse $600, claiming, 2 year olds, 4½ furlongs:
Coalingo, 112 [Woolf].... 7.00 5.40 4.00
Book Maid, 100 [Munden] 78.00 16.00
*Bill Bane, 100 [Roble].. 3.80
Time, :55 2-5. *Dessert Sweep, Rincon Field, Orinda, Wild Bella, Lady Noyes, Scotland Prince, Zelma M., *Vitesse, and Flow W. ran. *Field.

FOURTH RACE—Purse $600, claiming, 3 year olds and up, 5½ furlongs:
Seth's Companion, 110 [Mulrooney] 21.40 12.60 7.80
†Daphne Belle, 105 [Head'k] 10.00 4.40
Foreign Club, 107 [Cun'h'm] 5.40
Time, 1:07. Rock Byrd, *Willow Bramble, Badger Face, Jim Mac, The Padre, *Westira, Engineer Day, Rose Carlaris, and †Knighthood ran. *Field. †Walter entry.

FIFTH RACE—Purse $800, claiming, 3 year olds and up, 6 furlongs:
Shasta Pear, 105 [Cun'ham] 3.40 2.20 2.60
Livery, 115 [Pollard]..... 2.80 3.00
Hit the Deck, 107 [Head'k] 4.00
Time, 1:12 1-5. Spotty, Betfandot, Breakaway, Brillante, and Glad Effort ran.

SIXTH RACE—Purse $800, claiming, 4 year olds and up, 1⅛ miles:
Amilcar, 101 [Roble]...... 5.60 3.20 2.80
Star Prince, 109 [Clegg].. 3.80 3.00
Spot Light, 104 [Ellsw'rth] 4.60
Time, 1:46 2-5. Bad Boy, Baby Blue, Gotham, Passalong, Conciliator, and Red Mountain ran.

SEVENTH RACE—Purse $800, claiming, 3 year olds and up, 1 1-16 miles:
Laurie, 113 [Roble]....... 7.20 5.00 3.20
Maurice Ed, 106 [Lennie] 16.60 7.80
Hehukai, 104 [Cunningh'm] 5.80
Time, 1:47 1-5. Argue, Joe McCord, Rattle, Confidential, Clear Star, Eager Polly, Little Boy Blue, Shasta Pope, and Enthusiastic Edward ran.

EIGHTH RACE—Purse $600, claiming, 3 year olds and up, 1 1-16 miles:
Bonaire, 114 [Pollard]..... 9.00 5.00 5.00
*Edward K., 108 [Moran]. 7.20 5.60
*Money's W'th, 106 [C'ham] 5.60
Time, 1:47 3-5. Sunny Corn, Golden Sweep, Field Marshal, Architect, Shaver, Satisfier, Magdalena, and Bill Cosgrave ran. *Field.

JEFFERSON PARK ENTRIES.

FIRST RACE—Purse $700, claiming, 2 year olds, 3½ furlongs:
Prince Reno.......116 | Marcelet..........113
Pan Arena.........112 | Ora Lee...........109
*Crescent City....108 | *Lavender Lady....104
Single Fly........113 | Nell Kuhlman......109
Lorraine S........112 | My Bird...........109
Dorothy Hicks.....109 | Virginia Weidel...109
New Gro...........112 | *Hipaloma.........107
*Little Note......104 | *Escobaland.......109
Single B..........112 | Fortuna Mia.......109

SECOND RACE—Purse $700, claiming, 3 year olds, 6 furlongs:
*Entice...........106 | *Awkward Boy......104
*Beaver Boy.......104 | Trycobel..........109
Lillian Reuter....104 | *Fair Avis........102
Flying Van........104 | Noon Play.........109
*Hal Dwyer........104 | Thistle Vic.......109
June Night........104 | *Jargon...........103
*Dick Cheverly....111 | Travel Air........109
*All Girls........106 | Shasta Lover......109
Lexington Girl....107 | *Amour............102

THIRD RACE—Purse $700, claiming, 4 year olds and up, 6 furlongs:
*Prince Tii Tii...107 | *Indian Guide.....107
*Lucky Man........107 | *Montearle........107
*Black Thunder....107 | Sometime..........107
*Overfire.........107 | Jack Savage.......112
*Aregal...........107 | Brinkley..........112
*Pattie Cake......104 | *Dry Chief........102
The Senator.......112

FOURTH RACE—Purse $800, claiming, 3 year olds and up, mile and 70 yards:
*Sauce............107 | *Boyish Bob.......102
One Cent..........112 | *Tommy Tickle.....107
*Prig.............107 | Last Cent.........102
*Donna Ban.........95 | *Black Dancer.....107
Peter Dixon.......112 | Thomas Seth.......111
*Hurstland........107 | Nani Hawaii.......111
*Right Now.........96 | Sixty.............112
Ed Lark...........109 | Jeb...............112
Gordon King.......112 | *Marette..........102

FIFTH RACE—Purse $1,000, allowances, 4 year olds and up, mile and 70 yards:
Martis............107 | Rocket Glare......102
Blimp.............107 | Yankee Doodle.....107
Thistle Ann.......105 | War Instigator....108
Bide A Wee........102

SIXTH RACE—Purse $800, claiming, 4 year olds and up, 1 1-16 miles:
*Southland Belle..102 | *Cockrill.........111
Garnish...........105 | *Voltmeter........107
*Bear Cry.........107 | Classy............113
*Chiclere.........105 | *Eager Play.......111
*Sorrento.........101 | *Buddy Basil......107
Uncle Matt........114 | *Lady Bienville....99
*Delmonico........108

SEVENTH RACE—Purse $750, claiming, 3 year olds and up, 1¼ miles:
*Southland King...102 | *Darfur...........107
*Matt McGooey.....107 | *Raggedy Ann......102
*Lunacy...........102 | *Billy Welch......107
*Coy..............107 | *Tchadar..........102
*Belle of Win'ter.102 | *Trompe of Dawn...102
*Playabit.........107 | *King Lehr........107
*Sonny Golden.....107 | *Vansan...........112
*Cartoon..........107 | Business..........107
Rejuvenation......112 | Three D's.........112
*Apprentice allowance claimed.
Weather clear, track fast.

CONSENSUS
Daily Racing Form Selections

JEFFERSON PARK.
1—Escoba Land, Newgro, Lavender Lady.
2—AMOUR, Noon Play, All Girls.
3—Prince Tii Tii, Aregal, Black Thunder.
4—Marette, Thomas Seth, Black Dancer.
5—Martis, Yankee Doodle, Rocket Glare.
6—Cockrill, Eager Play, Buddy Basil.
7—Trompe of Dawn, Playabit, Rejuvenation.

ST. JOHN'S PARK.
1—Achtol Lass, Runinlite, *Mischievous.
2—Zachary, Flying Wings, Purlie.
3—Old Kickapoo, Guffie, Hazel Gumberts.
4—Guilder, Equation, Jack Howe.
5—Belmona, Rubberneck, Jeff O'Neil.
6—Paranymph, Dail, Icarus.
7—SUNCHEN, Rundale, Respond.

AGUA CALIENTE.
1—Gold Cord, Ahtram, Kentle.
2—New Mama, Sir Cho Cho, Mary Ream.
3—LA BELOTTE, Lady Va Va, Irfanch.
4—Sharp Thoughts, Bissilla, Fred Almy.
5—Morheart, Miss Baggage, Martha Mae.
6—Oui Monsieur, Shasta Star, Malicious.
7—Coat o' Mail, Ramona S., Mi Companero.
8—Parnell, Golden Colna, Clermont Jr.

ST. JOHN'S PARK RESULTS.

FIRST RACE—Purse $700, claiming, 2 year olds, 3 furlongs:
My Purchase, 110 [Malley] 6.30 3.00 2.60
Red Vest, 102 [Madely]... 2.70 2.60
Stella F., 107 [Rose]..... 3.20
Time, :36 3-5. *Dark Victory, Wise Queen, Night Edition, Brandon Sweep, Anavah, *Carus Clarus, *Dame de Coeur, Loretta and Gnome Queen ran. *Field.

SECOND RACE—Purse $700, claiming, 4 year olds and up, 6 furlongs:
Fairdale, 110 [Legnon].... 9.00 3.50 2.30
*Stretcher, 110 [Madely].. 2.50 2.10
Saratoga Maje, 110 [Snid'r] 2.20
Time, 1:16. *Rose Omar, *Dark Angel, Vena Rock, Corsican, Henado, Sandy Hatch, Aromatic, Nicaragua and Laectare ran. *Field.

THIRD RACE—Purse $700, claiming, 4 year olds and up, 6 furlongs:
Norse, 111 [Cooper]...... 3.50 2.80 2.70
*Mac Day, 113 [Smith].... 3.60 3.50
Clifton's Lass, 106 [P'd'gr'] 4.30
Time, 1:15 2-5. Turkey's Neck, Caravan, Willie K., Face Cream, Kavanaugh, *Leonardeau, Queenston, Manager Evers and *Intrepid ran. *Field.

FOURTH RACE—Purse $800, allowances, 3 year olds, 5½ furlongs:
†St. Agnes, 103 [Madely].. 3.40 2.10 2.20
Noak Joyce, 111 [Sullovcy] 3.10 2.30
Occurrence, 103 [Wood].... 2.30
Time, 1:09. Just Believe, †May Upset, Embankment and Danous ran. †Torrell-Roseacher entry.

FIFTH RACE—Purse $800, claiming, 4 year olds and up, 1⅛ miles:
Typhoon, 113 [Allen]...... 9.40 3.00 Out
Dr. Parrish, 115 [Malley].. 2.30 Out
Playfellow's Dream, 101 [Madely] Out
Time, 1:49. Sir Raoul ran.

SIXTH RACE—Purse $700, claiming, 3 year olds, 1 mile:
Ramus, 110 [Lyons]....... 6.10 6.10 2.30
Balthasar, 108 [Demasi].... 17.40 3.70
Muff, 108 [Madely]....... 2.60
Time, 1:45 3-5. Our Doctor, Upsweep, June Moon and Magic Flute ran.

SEVENTH RACE—Purse $700, claiming, 3 year olds, 5½ furlongs:
All Columbia, 108 [Allen]. 7.30 4.30 3.00
Silver Canopy, 106 [Dew'n] 6.10 3.10
Ronald Grey, 111 [Critch'd] 4.80
Time, 1:09. External, Patrick Callahan, Borealis, Brown Gold, E. K. Girl and Talis ran.

JEFFERSON PARK RESULTS.

FIRST RACE—Purse $700, claiming, 3 year olds, 6 furlongs:
Fille d'Or, 103 [Smith].... 5.80 3.20 3.40
Tenn. Gal, 103 [Simpson].. 6.80 3.40
Best Maifou, 103 [Meade]. 3.80
Time, 1:14. Ed L., Stabiliser, Busy Bell, Glen Lad, Sir Hector, Sedora, Shasta Wolf, Graceful Denny, and Harlem Ham ran.

SECOND RACE—Purse $700, claiming, 4 year olds and up, 6 furlongs:
Braybant, 110 [Remillard]. 3.40 3.00 2.80
Aline B'singer, 105 [Jones] 6.00 3.80
Belline, 110 [Renick]..... 3.40
Time, 1:14 1-5. Gerardi, Air Flight, Bachelor's Prince, Lou Anger, Jerry L., Chief Pettijohn, Prince Taro, Mad Mullah, and Emma Hoagland ran.

THIRD RACE—Purse $700, claiming, 4 year olds and up, 6 furlongs:
Vladimir, 110 [Jones].....20.00 5.80 6.80
Paul Revere, 110 [Wells].. 19.80 9.00
Atenas, 110 [James]...... 4.00
Time, 1:13 4-5. Pamam, Faddy, Prince Mexican, Sporting Maid, Marge, Collins, Jim Shanahan, Mae Price, French Lane, and Fortunate Mann ran.

FOURTH RACE—Purse $800, claiming, 4 year olds and up, 6 furlongs:
Celtic Prince, 109 [Rem'd].22.80 7.60 4.20
Bourbon Maid, 104 [Meade] 7.00 3.80
Taddywawa, 112 [Dickey]. 3.20
Time, 1:13. Hot Time, Timon, Sunview, and Elonardo ran.

FIFTH RACE—Purse $800, claiming, 4 year olds and up, 1 1-16 miles:
My Davy, 111 [Renick]....16.60 3.20 6.20

Star, 107 [Simpson]........ 4.00 3.20
Black Alice, 106 [Meade].. 3.80
Time, 1:52 4-5. Satisfy, Balroma, Sir John K., Spurrier, Wrack Royal, Col. Crump, Aviator, Zahn, and Moses ran.

SIXTH RACE—Purse $800, claiming, 4 year olds and up, 1⅛ miles:
Fair Folly, 106 [Simpson].10.00 4.80 4.00
Hades, 111 [Remillard].... 12.40 5.80
Lillian T., 111 [Dubose].. 9.60
Time, 1:54 1-5. Yargee, Turquoise, Betty Bux, Princess Dare, My No, Santa Sophia, Broker, Forbis, and Prince Bulbo ran.

SEVENTH RACE—Purse $800, claiming, 3 year olds, mile and 70 yards:
Chas. Clarke, 111 [Leyland]11.60 7.20 3.80
Attire, 101 [Richard]...... 28.00 8.00
Tea Green, 103 [Colvin].... 10.60
Time, 1:45. French Brigade, Black Lula, Banal Girl, Crimeal, Don Caesar, Burnam, Shonna, and Solicitor ran.

ST. JOHN'S PARK ENTRIES.

FIRST RACE—Purse $700, claiming, 3 year olds and up, 5½ furlongs:
Mischevious.......102 | Nigricant.........102
Pangolin..........104 | Runinlite.........115
Peace Dove........102 | Algara............104
*Finnisette.......110 | Also eligible:
*Achtol Lass......107 | *Marion Ormont.....97
*Muskadeen.........99 | Bobby Folsom......102
Copper Kit........102 | Miss Hollis.......102
Vendee............113 | My Sin............102
Charlemode........113 | Ike Mann..........104

SECOND RACE—Purse $700, claiming, 3 year olds and up, 5½ furlongs:
Lady Messenger....102 | Uncle Herman......107
*Charwood..........97 | *Rod and Reel......99
Couronne..........102 | Also eligible:
*Polish Prince....110 | Dorpat............102
Nancy Crest.......102 | Zachary...........107
Banda.............113 | Purlie............113
*Pal to Pal.......108 | Recess............113
*Shingle On.......108 | Master Durbar.....104
Flying Wings......102 | Master Toney......107
Ypres Rose........102

THIRD RACE—Purse $700, claiming, 4 year olds and up, 5½ furlongs:
Sunny Star........108 | Sturdy Stella.....109
Golden Patch......106 | Also eligible:
Ad Remmcon........111 | King Lo...........115
Radio Service.....111 | Sturdy............111
Highland Fling....106 | Lady McNeill......108
Hazel Gumberts....109 | Mirage............115
Guffie............108 | *Betty Ann........101
*Bold Robin.......103 | The Abbot.........108
*Eleausagon.......101 | Sullivan Trail....111
Old Kickapoo......111 | *Gilded Casino....101
*My Cornwall Boy..103

FOURTH RACE—Purse $800, claiming, handicap, 3 year olds and up, 6 furlongs:
Tantalizing........95 | Jack Howe.........103
Star Lassie.......102 | Equation..........115
Guilder...........100

FIFTH RACE—Purse $700, claiming, 4 year olds and up, 1 1-16 miles:
Genial Host.......108 | *Jeff O'Neill.....103
Rubber Neck.......111 | *Belmona..........101
Searcher..........111

SIXTH RACE—Purse $700, claiming, 4 years olds and up, 1⅛ miles:
*Finnster.........110 | Enthusiastic......110
Dail..............118 | Honest John.......108
*Paranymph........108 | *Icarus...........108
*Guarany..........108 | *Span.............108

SEVENTH RACE—Purse $700, claiming, 4 year olds and up, 1⅛ miles:
*Sunchen..........110 | *Magic Carpet.....101
Czarist...........110 | Madder............106
*Rundale..........113 | Blanco............108
Winnie Jo.........111 | *Respond..........108

St. Agnes Is Length Victor at St. John's

New York, March 10.—(AP)—St. Agnes won her first race as a three year old today, when she carried the old rose, black, and white silks of H. Roseacher to victory in the Hotel Andrew Jackson purse at St. John's park, midway between Jacksonville and St. Augustine, Fla.

The speedy daughter of Golden Broom ran a remarkable race to get up in time to beat out the Honeoye stable's Noahjoyce by a length. St. Agnes' time for the five and one-half furlongs was 1:09, a second short of the track records. She paid $3.40 for $2.

Noahjoyce Takes Lead.

It looked as if nothing could catch Noahjoyce, the second choice, after he dashed out into a five lengths lead, but St. Agnes nabbed Noahjoyce inside of the sixteenth pole and won going away. The Mayrose stable's occurrence was third.

Celtic Prince, a four year old son of Prince Pal from Peter O'Keefe's stable, won the six furlong feature at Jefferson Park. He was forced to the limit to defeat a high class field of claimers but managed to get up in time to nose out Bourbon Maid with Taddywawa, the heavily played favorite, third. Celtic Prince paid $22.80 for $2.

American Thunder Wins.

In a head finish, C. S. Stubbs' American Thunder, ridden by H. Clements, gained the decision over Mrs. Emil Denemark's Tishybo in the Vereda Nueva purse, a dash of six furlongs, at Oriental Park. American Thunder set all of the pace but just managed to last long enough to stave off Tishybo's rush with Pan finishing third.

Conservationist Pleads for Action on Boundary Park

BY BOB BECKER.

Although millions of outdoor fans in the Mississippi valley were assured last July of a great recreational wilderness area along the Minnesota-Ontario boundary through the passage of Shipstead-Newton-Nolan bill, the job of permanently saving the Superior National forest-Quetico region is far from being finished. This is the word which E. C. Oberholtzer, president of the Quetico Superior council, brought to Chicago a few days ago, when he talked with local conservationists regarding plans to continue the fight for the last wilderness playground in the middle west.

The Shipstead bill provided that lake levels, rapids, waterfalls, beaches, islands, and wooded shores of the American portion of the Superior-Quetico country be kept inviolate for the health and enjoyment of the American people.

It is proposed ultimately, if the Canadians join us, to establish as a peace memorial in the heart of the continent the Superior-Quetico lakeland sanctuary four times as large as Yellowstone and containing more than 3,000 lakes.

Mr. Oberholtzer last week said: "There is danger that we may fail to accomplish this through lack of staying power and finances. For the consummation of our program it is necessary to consolidate government ownership on the American side [the Superior National forest] and above all to develop public opinion in Ontario for the purpose of securing the final treaty with Canada. Until we secure it there will be no final protection for the area."

Thirty-one national organizations have indorsed this plan to preserve that wonderful lake, stream, and timber country up there on the boundary for all time, because there is nothing like it on the continent.

Two Chicago Teams to Play in Loyola Meet

Two Chicago league teams will play in the national Catholic interscholastic basketball tournament which opens at Loyola university next Wednesday. These will be the winner and the runner-up of the Catholic High School league, whose race will be decided before the end of this week.

St. Mels, winner of the north section title in the league, is already certain to play. A St. Mel's team captured the title in 1923. The other representative will be the winner of the play-off between De La Salle of Joliet and St. Ignatius, who finished in a tie for the south section title of the league. The Joliet tossers won the tournament in 1929 and 1930. De La Salle Institute of Chicago, defending champion, has accepted the bid to compete.

Another out of town entry yesterday swelled the list to 25 and added another state to those represented in the tournament. The newcomer is Central Catholic High school of Portsmouth, O.

Fight Cards

TOMORROW NIGHT.
AT BELLE PLAINE ARENA.
Dave Aren vs. Ian Grant.
Joe Italia vs. Jimmy Caruso.
Horace Cobb vs. Alfonso Escamilla.
Billy Bell vs. Morris Graff.
Mike Gryze vs. Kenneth Murray.
Howard Kindler vs. George Meyers.

Johnson Gains Strength, but Still Is Seriously Ill

St. Louis, Mo., March 10.—(AP)—The condition of Ban Johnson continued unchanged here tonight, although the last two days have found him a trifle stronger and able to eat better than he did before. The former American league president still is critically ill.

Avoid

Bad Weather
Delays
Inconvenience

Live Downtown

More comfort in homelike living than elsewhere! Walk to your office! Dining Room and Coffee Shop serving famous food at popular prices . . . Our own 200 Car Garage with special rates for resident guests.

Rates From
$10.50 A Week
With Detached Bath
$14.00 A Week
With Private Bath

HOTEL ATLANTIC
CLARK STREET near JACKSON BOULEVARD
Phone Wabash 2646

WILLYS MUSICAL MEMORY HOUR
Station WLW (700 Kc.)
MONDAY EVENINGS, 11 p. m. E. S. T.

Faster than ALL other low-priced cars!

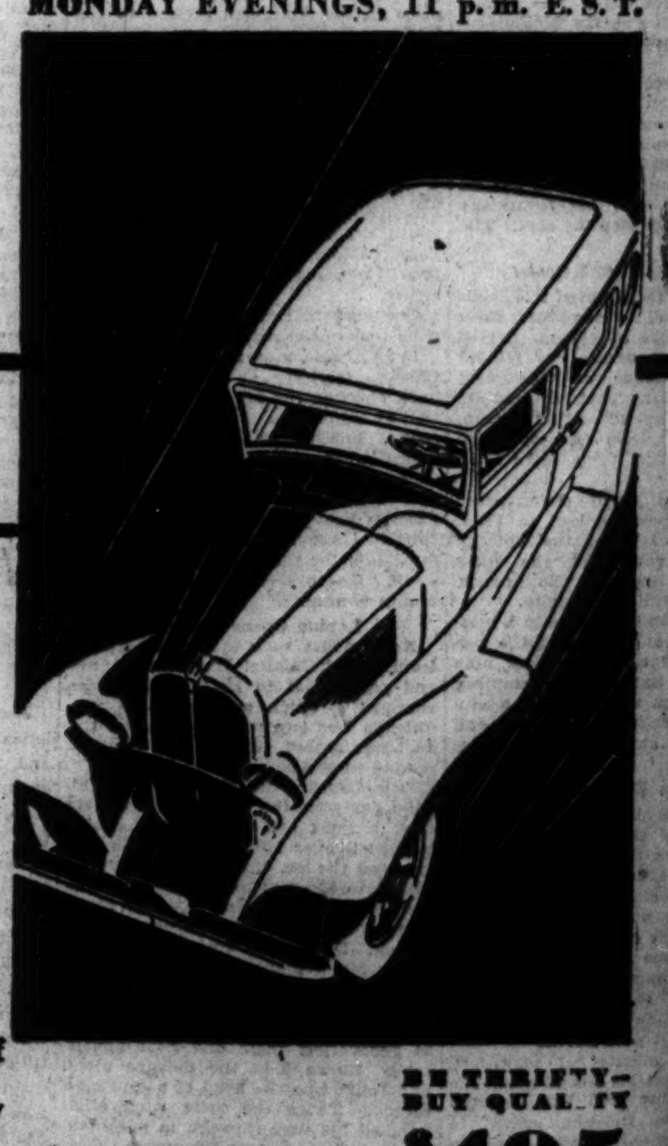

■ The new Willys Six is the speediest car in its price class . . . It also excels in pick-up, hill climbing and long life . . . You must drive the Willys Six to appreciate fully the speed and power capabilities of such a low-priced car . . . All the new Willys cars are notable for brilliance of action, economy of operation . . . They bring you a high order of riding comfort and driving safety . . . Prices are impressively lower; some models are $700 less than last year's similar types . . . And the new six-cylinder trucks bring Willys economy, dependability and endurance to the field of commercial transportation.

SAFETY GLASS IN ALL WINDOWS AT SLIGHT EXTRA COST

BE THRIFTY—BUY QUALITY
$495
and up, f. o. b. Toledo, O.

A BIG SIX priced like a four
WILLYS
A POWERFUL EIGHT
A BRILLIANT KNIGHT
2 NEW WILLYS TRUCKS

WHOLESALE: 19 West 26th Street, MIChigan 1900
THOMAS J. HAY, Inc.
DISTRIBUTOR
RETAIL: 2521 S. Michigan Avenue, VICtory 8200

SOUTH SIDE
Brandon Motor Sales, 7622 Stony Island Ave.
Archer Ave. Auto Sales, 2819-21 Archer Ave.
Gemmill & Bloomquist, Inc., 6731 S. Western Ave.
Kickerts Auto Sales, South Holland, Ill.
Van Hattem Motor Sales, 120 E. 111th St.

SOUTH SIDE—Continued
Imperial Motor Sales, 4425-27 Cottage Grove Ave.
Lindeman Motor Sales, Archer and Cork Aves., Justice, Ill.
Clearing Motor Sales, 5617 W. 63rd St.
Meyer Motor Sales, 5134 S. Ashland Ave.

SOUTH SIDE—Continued
Frank A. Mosher, 2422 Burr Oak Ave., Blue Island, Ill.
White Sox Motor Sales, 610 W. 35th St.

WEST SIDE
Austin Whippet Sales Company, 5841 W. North Ave.
Vesely Bros. Motor Sales, 3813-21 Ogden Ave.

WEST SIDE—Continued
Oak Park Sales and Service, 343 Madison St., Oak Park, Ill.
Cicero Knight Motor Sales, 5420-22 W. 22nd St., Cicero, Ill.
Cutter-Doran Motor Sales, 5456 W. Chicago Ave.
Midland Sales and Service Co., 2324 Fifth Ave., at Jackson Blvd.
Scoccia Motor Sales, 25th Ave. and Lake St., Melrose Park, Ill.

WEST SIDE—Continued
J. H. Tedens & Sons, Lemont, Ill.
West Grand Motor Sales, 7320-38 W. Grand Ave., Elmwood Park, Ill.

NORTH SIDE
Des Plaines Auto Company, 630 Pearson St., Des Plaines, Ill.
Supreme Motor Sales, 3036 Lawrence Ave.

NORTH SIDE—Continued
Clausen Bros. Motors, 3431 Irving Park Blvd.
Dual Motor Sales, Inc., 3640-56 N. Cicero Ave.
C. H. Briggs, Inc., 1100 Chicago Ave., Evanston
J. M. Hanke Motors, 5250 Broadway
Hodes Motor Company, 2801 N. Crawford Ave.
Hollywood Motors, Inc., 907-9 Diversey Parkway

EMBARRASSING MOMENTS

When your Sweetie walks into the Barber Shop where you are having a Shampoo and a Mud Pack . . . *Be nonchalant*

LIGHT A MURAD

© P. Lorillard Co. (A Corporation)
Capital Stock Owned by P. Lorillard Co., Inc.

Four 20-Hour Flyers to New York

FOUR 20-hour flyers to New York daily. No faster way except by air. Three additional trains make the trip in less than 21 hours. And there are five other trains daily.

Ten trains daily to Baltimore and Washington.

THE NEW YORKER
Lv. Chicago 10 o'clock Ar. New York.... 7.00 A.M.
MANHATTAN LIMITED
Lv. Chicago 11 o'clock Ar. New York.... 8.00 A.M.
BROADWAY LIMITED
Lv. Chicago 12 o'clock Ar. New York.... 9.00 A.M.
THE GOLDEN ARROW
Lv. Chicago 2 o'clock Ar. New York....11.00 A.M.

For fares, information, etc., phone Franklin 6700. For reservations, phone Central 7200. R. C. Caldwell, Div. Pass. Agt., Room 1027, Foreman-State National Bank Bldg., Chicago, Ill.

PENNSYLVANIA RAILROAD

CUBS PREPARE TO LEAVE CAMP FOR EXHIBITION TRIP

Regulars Battle Goofs in Final Island Game.

BY EDWARD BURNS.
[Chicago Tribune Press Service.]

Avalon, Cal., March 10.—One more day on Mr. Wrigley's magic isle and then our Cubs will break camp and sail away from here. Tomorrow afternoon there will be a game between the Regulars and Goofs to enable the natives to have a farewell glimpse at the Chicago athletes.

The squad will arrive in Los Angeles Thursday evening in time for dinner and on Friday the exhibition season will be on in earnest. The Cub-Angel game Friday will open a drive that will occupy the attention of the club through April 12, with only two scheduled off days, March 14 and April 6. These two days of rest will be paid for in full by the weary athletes, however, for they will play morning and afternoon games with Pittsburgh in San Francisco on March 22 and will have a similar chore against the San Francisco Seals on March 29.

More Drill for Goofs.

The Goofs' team will have considerable utility work to do before they resume their identity as a team after tomorrow's contest. The Goofs will get into activity as a separate organization Saturday and Sunday, when they will play the Hollywood club at San Diego.

For the benefit of the lady fans who want to send fudge and cake to their Cub heroes, and those gent fans who want to send some different photograph records to the boys, it is set down here that the Cubs have changed hotel arrangements since the official roster and training schedule was printed.

The team is to stay at the Biltmore, a fine hostelry, indeed, though it is said the house detectives have great difficulty in keeping the foyer clear of hot touch artists — well dressed panhandlers including such chaps as those who came out here to write theme songs and ran out of themes and money simultaneously.

Players Kindhearted Lot.

There is nothing that breaks a ballplayer's heart so much as being asked for two dollars by a distressed artist. Ballplayers are a kindhearted lot and there always is the menace that some day a hard luck story will be so touching that it will throw a ballplayer off balance and cause him to relinquish two dollars before he realizes what he is doing.

With the stay here so near the end several of the lesser lights on the Cub squad are wearing that haunted look so familiar around baseball outfits just before the breaking of camp each year.

AMATEUR SPORT LEADERS ATTEND TRIBUNE DINNER

One hundred men, prominent leaders and supporters of amateur athletics, were dinner guests of THE TRIBUNE Monday night at the Congress hotel. These men, members of the Tribune Athletic association, are largely responsible for the success of THE TRIBUNE'S amateur sports promotions. Many of them now are serving in the Golden Gloves tournament. Others officiate at the Silver Skates Derbies, which have been held for 15 years; the swimming meet and ski meet inaugurated this year.

Included in the "wrecking crew," as the organization is familiarly known, are representatives from park districts, municipal and board of education athletic groups, skating clubs and boxing officials.

BUTLER'S RALLY DEFEATS NOTRE DAME FIVE, 20-15

Indianapolis, Ind., March 10.—[Special.]—Butler university rallied in the second half here tonight to defeat Notre Dame, 20 to 15. It was Butler's seventeenth victory in nineteen games. Notre Dame led, 9 to 4, at half time.

NOTRE DAME (15).	B	F	P	BUTLER (20).	B	F	P
Barfield,f	0	0	2	Miller,f	6	1	1
Korte,f	1	0	2	Withrew,f	4	0	1
Bond,f	1	2	0	Proffitt,c	1	1	2
Ruffalo,g	1	0	2	Chadd,g	2	1	1
Byrne,f	1	1	2	Tackett,g	1	1	1
Johnson,g	1	0	1				

BEG YOUR PARDON

The Central A. A. U. indoor track meet will be held Friday night, March 27, at the Oak Park High school fieldhouse. Yesterday's report gave the date as next Friday night. Entry blanks may be obtained from Racine Thompson, Illinois Athletic club, 112 South Michigan avenue.

THE BLADE OF BLADES
5 FOR 25¢ FITS NEW AND OLD STYLE RAZORS
SEGAL LOCK & HARDWARE COMPANY
738 WEST WASHINGTON BLVD., CHICAGO
SEGAL BLADES

MOON MULLINS—DISCONNECTED

THE FELLOW IN THE FUZZY FEDORA! HUM- I WONDER WHAT HE'S DOIN' HERE.
HELLO, CHIEF- I'VE LOCATED THAT SANJOEYED BOOB. I'LL KEEP AN EYE ON HIM TILL YOU SEND A COUPLE OF THE BOYS UP-
YEAH- I DON'T THINK WE'LL HAVE ANY TROUBLE MASSAGING THAT INFORMATION OUT OF HIM- WHERE AM I? OH I'M UP AT THE CORNER OF—
CRASH!
HELLO HELLO HELLO.
Reg. U. S. Pat. Off.: Copyright, 1931, by The Chicago Tribune.

Sox Regulars Beat Goofs, 7-5; Performances Good and Bad

BY IRVING VAUGHAN.
[Chicago Tribune Press Service.]

San Antonio, Tex., March 10.—In the course of a seven round camp bout today between the White Sox regulars and a second team, Manager Donie Bush saw some things that were pleasing and some which were not so pleasing. One of the satisfactory items was that the main squad whipped the regulars, 7 to 5, but there was no reason for shouting about what some of the new phenoms, whether regular or second stringers, displayed in the way of hitting skill.

BILL CISSELL.

About the best individual performance of the struggle was the contribution of Vic Frasier, the nontalking right hander who a year ago held such fear of big cities that he walked out of a possible major league job. Starting with the regulars today, Frasier remained long enough to convince everybody that he is more than at every day pickup. He hung around for four innings, during which a fast ball thrown with a nonchalant delivery had the Goofs so daffy that none of them could produce a hit.

Pound Frasier's Successor.

When Frasier decided to put on his hat and go home for dinner, the Goofs began to get busy. They hopped all over his successor, Edward O'Shaughnessy, a Chicago semi-pro, and in the fifth inning scored five times. This equaled five runs which the regulars had unjustly scored off Tommy Thomas in the first two innings.

The five run tie, however, was of brief duration. In the regulars' portion of the fifth, Braxton, who followed Thomas, passed O'Shaugnessy and Cissell whacked the ball over the left field screen for the two runs that furnished the deciding margin.

Cissell also played a prominent rôle in the maneuvers that gave the regulars a five run jump on their opponents. Cissell opened the first team's first inning with a triple, but Willingham, the Texas league rookie in center, should have caught it. The run scored on an infield out. Then in the second, after hits by Appling and Kamm, a pass to Grube, a wild pitch by Thomas and a bouncing single by Frasier had counted three runs, Cissell hit another high one to center. Willingham lost it, so Frasier crossed the plate and Cissell kept going until he had done the same.

Mulleavy Plays Second Base.

Blondy Ryan, playing short, started the uprising by which the second stringers tied count in the fifth. He singled. Mulleavy, who played at second base, then looped a single over first base, whereupon O'Shaughnessy, who undoubtedly was handicapped by having to throw to a kid catcher, wild pitched. A pass to Tate filled the bases and Siegel's passed ball let Ryan score. The rest of the five runs were accounted for by Kerr's single, a double by Watwood and a one base blow by the portly Bob Fothergill.

Mel Simons, the lad who is destined to at least start the season in center field, perpetrated only one single. This was a line clout to right off Braxton in the fifth just after Cissell's homer had nudged across the two winning runs. In a previous time at bat against Braxton, he lined to Fothergill but the ball was hit hard. He faced Thomas once and grounded to Mulleavy at second. That was in the first inning when Mulleavy threw out three successive batters, one of them on a ball bounced directly over second base.

Holdouts Are Mum.

Nothing more has been heard from the two holdouts, Carl Reynolds and Moe Berg. Business Manager Harry Grabiner and the genial treasurer, Lou Comiskey, insist no move has been made to entice either fellow into camp. It is probable, however, that when the Sox go over to Austin next Tuesday, Manager Bush or somebody in authority will endeavor to talk to the young fly chaser and .359 hitter. Reynolds is working there with the university team.

The New York Giants and Sox will play the first night baseball game ever participated in by two major league teams at Houston March 21. Secretary Grabiner said that John McGraw, manager of the Giants, had consented to play the game at night.

Hurlers Have Sore Arms.

Some of the results of the two weekend freezes at Houston showed up today. Pat Caraway, the southpaw who is expected to be a regular performer this year, and Bob Lefty Weiland, who is destined for one more season on a minor league farm, responded to Doc Buckner's daily sick call. Both worked in the frigid breeze at Houston and both now have sore arms. However, the ailments are mild. Another casualty is Max Alexander, the south side butcher and camp mascot, who is suffering from indigestion as the result of over indulgence in candy bars.

MACFARLANE AND COX IN FINALS OF BEST BALL GOLF

Miami, Fla., March 10.—(AP)—The bespectacled Willie Macfarlane and Whiffy Cox won their semi-final match with Walter Hagen and Horton Smith, 1 up, in the international best ball golf matches here today.

Macfarlane and Cox will meet Gene Sarazen and Johnny Farrell in final 36 hole play of the $5,000 event tomorrow. Sarazen and Farrell won their way into finals by beating Tony Manero and Denny Shute, 4 and 3.

YOUR HAIR!
WATCH IT GROW
Under Scientific Treatment You Can actually watch the progress of new hair growing on your scalp week by week.
We Will Begin Saving Your Hair at Our Expense
If you have
Falling Hair, Dandruff
Dry, Itchy Scalp
Oily Hair, Bald Spots
BRING THIS AD WITH YOU
and receive a thorough Examination and Scientific One-Half Hour Treatment
—FREE—
Pay us nothing, promise us nothing, come back if you wish. We do not even ask if you expect to return.
Every case taken is handled under the personal supervision of Wellington. We have no other office.
Ultra-Violet Ray Treatment
Under the Mercury Quartz Lamp, $1.50
This Ultra-Violet Ray Treatment, however, is only a part of our Complete Scientific Treatment. For cases of "oily hair" it is sometimes used by itself!
For dry, tight scalps; brittle, falling hair; itching or baldness, the Ultra-Violet Ray treatment is followed by vibratory and hand massage to loosen the scalp and increase circulation; by the gentle application of high frequency current to electrify and tone the muscles and tissues, and whatever is required of ointments or stimulating and nourishing medicaments. These are applied to the scalp (not the hair) and gently warmed into it by the rays from the Infra-Red Lamp. THIS COMPLETE SCIENTIFIC TREATMENT attacks the disorder of the scalp from every angle and leaves it all aglow with increased circulation, soft, pliable, free from dryness and tightness, and with a wonderful feeling of increased vitality. This complete treatment, *Including the Ultra-Violet Ray*, is..... $3.50
WELLINGTON Hair and Scalp INSTITUTE
ESTABLISHED EIGHT YEARS
159 North State Street (Capitol Building), Suite 1407
Hours 10 A. M. to 6 P. M. (Mon., Wed. and Fri. Until 9 P. M.)
YOUR EXAMINATION AND YOUR FIRST TREATMENT IS FREE
If You Present This Advertisement
C. T. 3-11
SEPARATE DEPARTMENT FOR LADIES

Phillips Heavies Reach Finals; Rout Lindblom

Wendell Phillips High school went into the finals of the City league heavyweight basketball race yesterday. The 1930 champions, with Bob Frazier and Agis Bray in the leading rôles, defeated Lindblom, 29 to 20, at Tilden gym for their third semi-final victory.

The triumph enabled the titleholders to carry away the south and central sections championship and gave them the right to defend their title against the west and north divisions' representative. They have defeated Calumet, Bowen and Lindblom in semi-final battles.

Phillips led throughout the game, holding a 15 to 7 advantage at half time. Frazier scored ten points, while Bray contributed three baskets and two free throws. Jordan was Lindblom's outstanding performer, scoring nine points.

With Bill Haarlow collecting ten baskets and ten free throws, Bowen closed its season with a 47 to 16 victory over Calumet at White City. The victors led midway, 26 to 6.

Parker's lightweights went on to their second victory in the semi-finals, defeating Bowen, 29 to 19. Snyder starred for the winners, caging four baskets and four free throws. Lineups:

PHILLIPS (29).	B	F	P	LINDBLOM (20).	B	F	P
Bray,f	3	2	4	Hamilton,f	0	3	4
Dennis,f	1	0	2	Gasper,f	1	0	4
Buckner,c	2	3	4	Yannanitz,c	1	1	3
Jones,c	0	1	2	Berner,c	0	1	2
Frazier,g	5	0	2	Jordan,g	3	3	1
Wright,g	0	1	1	Bergsma,g	0	1	1
O'Neil,g	0	0	0	Stallis,g	0	0	0
BOWEN (47).	**B**	**F**	**P**	**CALUMET (16).**	**B**	**F**	**P**
Haarlow,f	10	10	0	Bloom,f	2	0	1
Celmer,f	5	1	2	Haida,f	2	0	2
Orr,c	2	2	0	Cleland,c	0	0	1
Sudnicki,g	2	0	2	Godfrey,g	0	1	4
Fortino,g	0	0	2	Gerer,g	0	0	3
				Phillips,f	1	3	3
PARKER (29).	**B**	**F**	**P**	**BOWEN (19).**	**B**	**F**	**P**
Snyder,f	4	4	2	Schahl,f	3	1	3
Taylor,f	2	2	3	Radlowski,f	1	0	1
Armsbury,c	2	1	1	Griemen,c	2	0	3
Archbold,g	2	0	1	Weinbert,g	0	3	4
Donaldson,g	1	0	2	Gordon,g	0	1	4
Wise,f	0	0	0	Richards,g	0	1	0
Rammett,f	0	0	0	Tucker,f	0	0	0
				Parsons,f	0	0	0

Night at Golden Gloves Bouts Proves We're Not All Fighters

[Continued from first sport page]

ing, but without practice and development by experience, the instinct is of little use. In fact, it is likely to be a liability and a nuisance, because it causes a delusion of might, generally expressed by the phrase, "I will bust you one on the nose," followed by a set formula of insulting allusions to the other party's forbears, his habits, and his face.

Builds a False Confidence.

Very often this offensive wins a default by sheer intimidation, but it is best not to impose too much on the confidence begotten by a series of such conquests, because the next opponent may be somebody who has fought up to the semi-final or final round in the Golden Gloves or some other amateur tournament. He might start punching.

I can imagine nothing more embarrassing than to have called somebody a full repertoire of unkind names and threatened to bust him one on the nose and then to be unable to make good. There is some comfort in being on the other side. If the other party says, "I will bust you one on the nose," and does that very thing, it is easier to say, "Well, by golly, you did," than to have been author of the threat and be compelled to say, "I have changed my plans and will not bust you on the nose."

Full of Fight at Start.

I have noticed in the amateur fights among the novices that the average maximum fighting efficiency of trained kids in perfect health lasts about two minutes if they start off fast as they generally do. After that, for the remainder of the three rounds, barring the intervention of the referee or a decisive punch, the boys wobble around, open mouthed, with their hair in their eyes, making an occasional swing of despair.

It is very disquieting, by and large, for it conveys a notion that a gentleman of mature years and sedentary habits, with a pretty big daily quota of cigarets and a decent capacity for highballs, cocktails and beer, might not last as long as that and, moreover, having no cultivated skill, might throw his punch with even more pathetic awkwardness.

There's Good in Worst of Us.

After watching the young men fight many furious rounds in the Golden Gloves, I am aware of a sudden access of tolerance and reason. I see no reason to get sore over trifling arguments in traffic. There is some good in the worst of us, including the drivers of big trucks, and it seems uncivilized to jump down and start punching over an interpretation of the right of way. Possibly somebody loves the truck driver who would be distressed if he came home with a tooth missing. And, maybe if the thing were threshed out in the manner of calm, intelligent men, over a few seidels of beer, he would see the justice of my position and apologize or convince me of the justice of his and earn my apologies. A lot of Golden Gloves fighters drive trucks.
[Copyright: 1931: By The Chicago Tribune.]

AWARD NATIONAL AMATEUR TRIAL TO ONWENTSIA

Onwentsia Country club has been selected by the Chicago District Golf association for the qualifying round of the national amateur championship to be held in this district on July 23. This announcement was made yesterday by George W. Blossom Jr., president of the association.

This is the first year that golfers have been given the opportunity to compete for the right to play in the national event, as the past method of personal selection of entrants proved unsatisfactory.

Name Harman Grid Coach at Pennsylvania

Philadelphia, Pa., March 10.—(AP)—Harvey Harman, head coach last season at the University of the South, has been selected as football coach by the University of Pennsylvania, Dr. E. Leroy Mercer, dean of the department of physical education, announced tonight.

Harman succeeds J. R. Ludlow Wray. He was released tonight, Dr. Mercer stated, from his contract as football coach and athletic director at the Sewanee, Tenn., institution to accept the appointment.

Harman is a protege of Glenn Warner. He was graduated from the University of Pittsburgh and later received a master's degree in political science at Pennsylvania. He was a star lineman on the Pittsburgh gridiron team and started his coaching career at the age of 21 at Haverford college.

House Committee Approves Bill for 15 Round Bouts

Springfield, Ill., March 10.—[Special.]—Favorable legislative action on the pending boxing bill which would, among other provisions increase professional fights from ten to fifteen rounds, was recommended to the house of representatives this afternoon by the committee on efficiency and economy.

Everybody's looking for Quality these days—
We specialize in Quality!
Quality in the style of our clothing designs—
Quality in the fabrics we use and the hand-tailoring we lavish upon 'em.
The fit of our Rogers Peet clothes qualifies with made-to-measure specifications, and our prices all have the pleasing quality of reasonableness.
MEN'S SUITS; Formerly $50 to $75— $35 now!
MEN'S OVERCOATS— $35, $50 and $65 now!
ROGERS PEET CLOTHING
Hats - Shoes - Furnishings
ANDERSON & BROTHERS
Michigan Blvd. at Washington

THE VAST MAJORITY DEMANDS GILLETTE
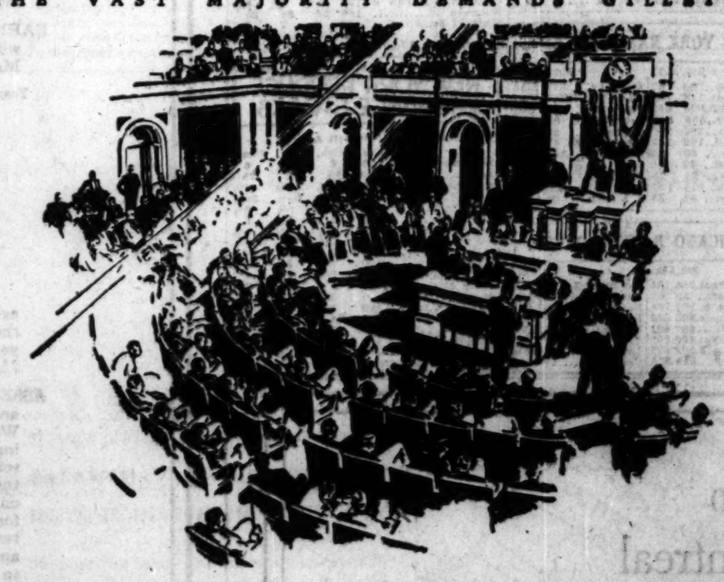
ALL PARTIES AGREE *on* GILLETTE
Gillette has piled up overwhelming majorities in every nation, for shaving satisfaction knows no party, creed or color.
Twenty-nine years of untiring research—of allegiance to the highest manufacturing ideals—of constant improvement, have made the Gillette blade a world-wide favorite. Nothing but uncompromising quality could continue to hold such universal confidence.
The plain truth of the matter is that people everywhere have experienced better shaving results with this blade. You need no one to tell you how kind it is to your face. You know that every Gillette stroke is sleek, clean and sweet—that every user gets genuine shaving satisfaction. And you know, too, that wherever you go—the Gillettes you buy are the same smooth-shaving, high quality blades you get in your neighborhood store.

In the light of these facts, it is not surprising that in every corner of the globe the vast majority of men ask for Gillettes when buying blades.
Gillette
RAZORS — BLADES

EL PRODUCTO!
Where quality counts!
Quality is a fact— not an argument
The facts are simple. Quality tobaccos; quality blending (uncopyable, too); quality making—unite in taste and mildness to give a quality of enjoyment that is exclusively El Producto's.
Trust the smoker to stick to quality. That's why "once an El Producto smoker, always an El Producto smoker."
Sizes to suit you— 10c to 25c.
G. H. P. CIGAR CO., Inc., Phila., Pa.
Distributors:
CLARENCE HIRSCHHORN CO.
17-19 E. Austin Ave., Chicago, Illinois
Phone Whitehall 5110
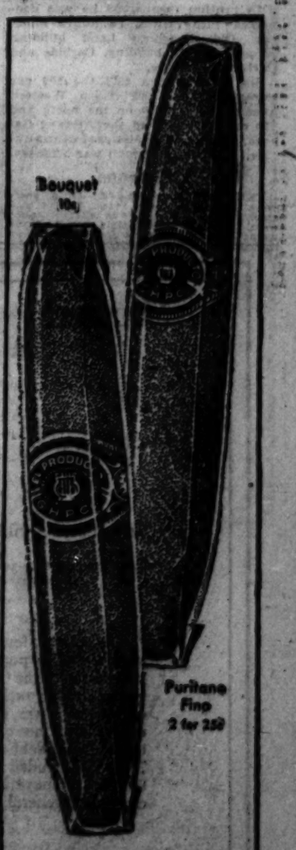

WHAT SIZE PLEASE?
EL PRODUCTO *for real enjoyment*

For COUGHS Genuine FOLEY'S HONEY and TAR COUGH SYRUP COMPOUND
FALSE TEETH Can Not Embarrass
Most wearers of false teeth have suffered real embarrassment because their teeth dropped or slipped at just the wrong time. Do you live in fear of this happening to you? Just sprinkle a little Fastenth on your plates. Makes false teeth stay in place and feel comfortable. Prevents breath. Get Fastenth at Walgreen's.
Fastenth Co., Binghamton, N. Y.

QUARTET OF CHAIN STORE FIRMS EXPANDS

Walgreen and Others Make New Leases.

BY AL CHASE.

Four chain store concerns figured in leases closed yesterday, concrete evidence that the big multiple unit organization have no intention of curtailing their expansion plans on account of the business situation. The quartet of firms comprises the Walgreen Co., Feltman & Curme, the Julia King Candy corporation and the Smiley Dress Shops.

The Walgreen company leased the corner store of the Music Box cafe building, at the northeast corner of Cottage Grove avenue and East 64th street, for a term of years for an undisclosed annual rental, plus a percentage of the receipts. Rosenberg & Lurie were the only brokers in the transaction. Walgreen now has eight drug stores on Cottage Grove. Two of them are close to yesterday's lease, one at the 63rd street corner and another at 61st.

Shoe Chain Expands.

Feltman & Curme, national chain shoe concern, with branches from coast to coast, have leased the store at 1550 West 63rd, 20x60, in the building at the northeast corner of Ashland. The space just leased adjoins a Walgreen drug store which is on the corner. According to Frank C. Wells & Co., brokers for all parties, the annual rental, it is estimated, may exceed $5,000 annually as the lease contains a percentage feature.

The Julia King Candy corporation has leased another store in the uptown district, having secured space at 1051 Lawrence avenue from the Kenmore-Lawrence Building corporation for a five year term. Sam Penn has leased the store at 1048 Lawrence from the same corporation and will open a laundry, cleaning and dyeing establishment. Arnold T. Linder & Co. were brokers in both deals.

The Smiley Dress Shops have added three additional stores to their chain, having leased, through Rosenberg & Lurie, the following: 441 East 47th street, 9038 Commercial avenue and 1020 Belmont avenue.

Title-Trust Official to Speak.

Holman D. Pettibone, vice president of the Chicago Title and Trust Co., will be the principay speaker at the third annual dinner of the Producers' Council club of Chicago, to be held this evening at the Hotel La Salle in conjunction with the Chicago Chapter of the American Institute of Architects, the Illinois Society of Architects and the Evanston-North Shore Association of Architects. He will discuss real estate financing.

Louis La Beaume, of La Beaume & Klein, St. Louis architects, will speak on "Our Expanding Vocabulary—What Shall We Do with It?" F. W. Maynard, president of the Producers' Council club of Chicago, will be chairman of the meeting and Howard L. Cheney, president of the Chicago chapter, A. I. A., will be toastmaster. An attendance of 600 builders, architects and material men is expected.

Will Lecture at N. W. U.

Arthur L. Hellyer, renting agent of the Carbide and Carbon building, will lecture to the property management class at Northwestern university school of commerce tomorrow evening. His subject will be "Renting Campaigns on New Office Buildings." Mr. Hellyer will draw on his own experiences with renting campaigns he was connected with in the Palmolive building, Old Dearborn bank building American Fore building, Carbide and Carbon and others.

Joe Klinsky has sold the 100 car garage at 1025-1103 South Western avenue, lot 148x100 on the north and 120 on the south, to the Armand Garage, Inc. for an undisclosed consideration. Louis A. Sherman was attorney.

DRY GOODS.

NEW YORK, March 10.—(AP)—Cotton goods were steady but quieter today. Burlaps were unchanged. Raw silk was slightly easier. Wool goods were in moderate request. Rayon yarns were selling more freely to knitters.

CHICAGO STOCK TRANSACTIONS

Tuesday, March 10, 1931. Shares sold today.....210,000 Year ago.....290,900

Tuesday, March 10, 1931. Total sales 1931 to date. 9,000,000 Total sales 1930 to date.13,927,000

Prev. High.	Prev. Low.	Div. rate.	Pct.	Bid.	Asked.	Description.	Sales.	High.	Low.	Close.	Net chge.
38½	35	6.4	38¾	38¾		Abbott Laborato [3.50]	50	38¾	38¾	38¾	+ ¼
41½	38	8.5	37	39		Acme Steel [2.50]	200	38	37	38	+ 1
24¾	17	14.8	23¾	24¼		Allied Products [2.50]	200	24	23¾	24	
16	13¾	...	16	17		¶A Com P A [10% stk.]	300	16¼	16	16¼	+ ¼
7¾	4½	...	6¼	7		Am Equities Co	400	1¼	1	1¼	+ ¼
1¾	⅝	...	1	1¼		Am Radio Tel Stores	100	7⅛	7⅛	7⅛	
8	6	...	7	7⅛		Appalachian Gas	200	7⅛	7	7⅛	+ ⅛
8¼	3¾	2.0	7	7⅛		Art Metal Wks [.15]	250	7¼	7	7¼	+ ¼
60¼	57	6.6	60¾	61¼		Asso Inv [4]	80	61	61	61	+ ¼
68¾	65	5.8	68			¶Asso Tel Util [8% stk.]	110	68¾	68	68¾	+ ¾
25¾	21¾	...	25	25¾		¶Asso Tel Util [8% stk.]	250	25¼	25	25¼	...
15	13	...	14½	19		Backstay Welt	20	14¼	14¼	14¼	...
24	20	13.6	21	23		Bastian Bless Co [3]	80	22	21	22	
2	1⅛	...	1⅜			Baxter Laund	10	1⅜	1⅜	1⅜	+ ⅛
25¾	16⅝	4.4	22¾	22¾		*Bendix Aviation [3]	5,900	23¼	22¾	22¾	+ ¼
8¾	8	...	8	8¾		Binks Mfg Co	250	8	8	8	...
30¼	20⅝	3.5	28¾	29		Borg Warner [1]	10,450	30	28¾	29	+ ⅛
7	2¾	...	5¾	6		Borin Viviton Corp	250	6	5¾	5¾	+ ⅛
18¾	11⅝	12.9	15¾	16		Brach & Sons [2]	200	15¾	15¾	15¾	+ ⅛
3	1⅜	...	2¼	2¾		Burnham Trading Corp	100	2¾	2¼	2¼	+ ⅛
7	5¾	...	6¾	7		Butler Bros	5,200	7	6	6¾	+ ⅛
11¼	8⅝	14.0	10	11		Canal Cons pfd [1.50]	40	10¼	10¼	10¼	+ ¼
34½	28¼	10.7	27	28		Castle A M [3]	200	28¼	28	28	...
7¾	2¼	...	5	6		Ceco Mfg Co	400	5¾	5	5¾	...
95	91	6.3	94¾	96		Cent Ill Pub Ser pfd [6]	30	95	94¼	95	...
23¾	22	6.8	22¾	23		Cent Ill Sec Inc [1.50]	50	23	23	23	...
19¾	14	9.8	18¾	18¾		Cent Pub Ser A [1.75]	750	19	18¾	18¾	+ ⅛
24¾	16¾	...	23¾	24		¶Cent S W [7% stk.]	3,850	24¼	23¾	24	+ ⅛
4¼	2¼	...	3¾	3¾		Chi Investors Corp	300	3¾	3¾	3¾	+ ⅛
31	26	9.7	30¾	31		De pfd [3]	50	31	31	31	...
20¼	15¼	1.6	18¼	18¾		†Cities Ser Co [.30]	1,400	18¼	18¼	18¾	...
255½	220	3.2	240	240½		Commonwealth Edis [8]	275	240½	240½	241¾	+ ¾
10¾	8¼	...	8¾	9¼		Cons Material Corp	200	9¼	8¾	9¼	+ ⅛
10¾	8¾	...	9	9¼		Const Chi Corp	4,300	9¼	9	9	...
40¼	35¼	7.8	38	39		De pfd [3]	100	38¾	38¼	38½	+ ¼
4¼	2¾	...	3¼	3¼		Consumers Co	150	3¼	3¼	3¼	...
11⅜	6	...	10	10½		Cord Corp	4,300	10¼	10	10¼	...
21⅝	14½	...	20⅜	20⅝		¶Corp Sec Co [6% stk]	5,800	21¼	20¼	20¾	+ ⅛
40	37	3.2	37	38		Crane Co [1.25]	90	37	37	37	...
39¾	39¾	...	43	53		Deep Rock	20	43	43	43	+ 3¼
28½	23	7.5	26¼	26¾		Elec Household [2]	500	26¾	26½	26¾	...
4¼	2¼	...	3	3¼		Foote Bros	350	3¼	3	3	— ⅛
15	7	...	12½	12¾		Gen Theater Eq	250	13¼	12¾	13	+ ⅛
9	7¾	25.0	7¾	9		Godchaux [2]	120	9¼	8	8	— ⅛
20	13¾	8.6	14	17½		*Goldblatt Bros [1.50]	550	18½	17¼	17½	— 2
4	1½	...	3¾	3¾		Great Lakes Aircr Co	2,800	3¾	3¾	3¾	...
6¾	2¾	...	6	6¾		Grigsby-Grunow Co	18,700	6¾	5¾	6¼	+ ⅛
13½	10½	18.2	10½	12		Hart Carter pfd [2]	50	11	11	11	+ ⅛
17½	11½	14.3	16¾	17½		Houd Her C A [2.50]	1,500	17½	16¾	17½	+ ¼
9	4¾	...	9	9¼		Do B	1,700	9¾	9	9¼	+ ⅛
4	1¾	...	2¼	2¾		Inland Util Inc	450	2¾	2¼	2¾	...
49¾	28¾	...	46½	47		¶Insull U I I [6% stk]	9,150	47¾	46¼	47	— ¼
90	74	9.0	86	87		Do 2d pfd [6]	250	88	86	87	...
89½	84½	7.9	88	88¼		Inter Pow 7% [7]	50	88½	88¼	88½	— 1
23¾	15¼	7.9	20	20¼		Iron Fire vt ct [1.60]	1,750	21	20	20¼	— ¼
7¾	3½	...	6¼	6¾		Kellogg Switch	400	6¾	6¾	6¾	...
51	49	7.0	50	50½		Ken Util Jr pfd [3.50]	100	50	50	50	...
53	50	4.9	75	80		Lawbeck Co [4]	100	81	81	81	— 1
13¼	10	...	11¾	12		Libby-McNeill	150	11¾	11¾	11¾+	⅜
23¾	18½	8.9	22¼	22¾		Lincoln Print Co [2]	100	22¼	22¼	22¾	+ ⅛
19	15¾	10.5	18¾	19½		¶Lynch Corp [2]	100	19	18¾	19	+ ⅛
7¼	2⅜	...	5½	6		Majestic House Util	5,000	6¾	5¾	6	+ ⅛
20¼	16	...	17¾	18½		Manhattan-Dearb'n Corp.	100	18¼	18	18½	+ ⅛
38	35	7.5	38	40		McQuay-Norris [3]	10	40	40	40	+ 3
23¾	17¼	6.4	22¾	23		Merch & Mfg A [1.50]	600	23¾	22¾	23¼	— ⅛
25	17¾	...	24¾	25		¶Mid W Ut [8% stk]	49,150	25¼	24¾	25	+ ⅛
100	95	6.0	99½	100¼		Do 6% pfd [6]	200	100	99¾	100	+ ⅛
4	1¾	...	2¼	2½		Do war A	50	2¾	2¾	2¾	...
5	1⅞	...	3	3½		Do war B	300	3	2¾	2¾	— ⅛
3	1	...	1	1¼		Midland Nat Gas	250	1¼	1¼	1¼	— ⅛
28	18½	...	21¾	21¾		¶Midland Un [6% stk]	1,000	21¾	21	21¾	+ ⅛
100	98½	7.0	98	99		Midland Util pr pfd [7]	10	99	99	99	—
10½	8¼	...	10¼	10¾		¶Mo K F L [10% stk]	4,750	10¾	10¼	10¾+	⅜
25	18	8.5	21	22		Monighan Mfg [1.80]	20	21	21	21	+ 1
104	96	6.8	102	103½		M Ward class A [7]	20	102	102	102	— 1½
9	4¾	...	6¾	7½		Morgan Litho	300	7½	6½	7½—	⅜
15	10	14.3	14	15		Muskegon M Sp 'A' [2]	50	14	14	14	...
28¼	23¾	8.8	25	25¼		Nat Battery Co [2.20]	10	25	25	25	...
25½	22	7.2	25	26		Nat El Pw 'A' [1.80]	350	25¼	25	25	— ⅛
6	3¼	...	3¾	4		¶Nat Fam St 10% stk	100	3¾	3¾	3¾	...
1	⅝	...	⅝	¾		National Leather	100	¾	¾	¾	...
7¾	4¾	...	7	7¾		Nat Sec Inv Co	150	7	7	7	...
45¾	38	6.5	45¾	46		¶Noblitt Sparks [3]	3,050	46	44¾	46	+ 1½
31	20	...	22	22½		N Amer Car	200	22	22	22	— ¼
11¾	8	...	9	10		N and S Am Corp 'A'	100	9¾	9¾	9¾	— ⅛
13¾	10	13.9	11¼	11¾		N Amer Gas [1.80]	50	11¾	11¾	11¾+	⅛
70¾	61¼	...	68¼	68¾		TN Am L & P [8% st]	950	69¼	68¼	68½—	½

*Ex dividend. †Pays extra dividend. ‡Ex rights. §Pays stock dividend also. ††Pays irregular dividend. ¶Pays dividend in stock. xDividend not yet announced. **Pays stock and cash.

BONDS.

Prev. High.	Prev. Low.	Sales.	Issue—	High.	Low.	Close.	Net chge.
94	81	$13,000	Insull Util 6s '40	91½	91½	91¾—	⅛
....	....	6,000	Kresge Co 5s '45 Seller	99¼	99½	99½	....
74⅜	72½	10,000	Nat Pub Ser 5s '78	73¾	73¾	73¾	....
76	75¾	3,000	Met W Side El 4s '38 G	74	73	74	....
74	70¼	2,000	Do Extension	72	72	72	....

CHICAGO BOARD OF TRADE STOCKS

	Sales.	High.	Low.	Close.	Prev. close.
Arm Ill el A	300	3¼	3	3¼	3¼
Do B	200	2	2	2	2
Elec B & S	2,650	59¼	57¼	57½	58¾
Major Cor S	50	6¾	6¾	6¾	6¾
M Cor of C	400	2¾	2¼	2¾	2¾
Nat Ind Sh	50	7	7	7	6¾
No Am T S	400	6¼	6¼	6¼	6¾
Noranda M	200	17¾	17¾	17¾	17¼
Sel Am Sh	350	6	5¾	6	6
Stan Am T	150	8¼	7¾	8¼	7¾
Stan O Ind	1,250	32¼	32	32	32
Studebaker	400	23¾	23¾	23¾	23¾
Tr Stn O S	500	6¼	6¼	6¼	6¾
Wrigley	350	79¼	78½	78¾	78¼

Total sales, 7,697 shares.

DIVIDENDS DECLARED

Stock.	Rate.	Period.	Payable.	Stock of record.
Air-Way El Ap pf.	$1.75 q.	Apr	1	Mar 20
Assoc Secur Invest.	15c q.	Apr	1	Mar 20
Bk of N Y & Tr.	$4.50 q.	Apr	1	Mar 20
Conde Nast Pub.	50c q.	Apr	1	Mar 21
Calgary Pr.	$1.50 q.	Apr	1	Mar 16
Dominion Stores.	30c q.	Apr	1	Mar 20
First Natl Bk.	$15 q.	Apr	1	Mar 20
First Security Co.	$10 q.	Apr	1	Mar 20
Genl Foods.	75c q.	May	1	Apr 15
Genl Pub Util 7% cum pfd.	$1.75 q.	Apr	1	Mar 14
Home Insurance Co.	50c q.	Apr	1	Mar 14
Houd Hershey A.	62½c q.	Apr	1	Mar 20
Kaybee Stores.	15c q.	Apr	15	Apr 1
Midland Stl Prod.	75c q.	Apr	1	Mar 23
Mack Trucks.	75c q.	Mar	31	Mar 19
Motor Prod.	50c q.	Apr	1	Mar 20
Midland Util 7% pr in pfd.	$1.75 q.	Apr	6	Mar 21
Do 6% pr in pf.	$1.50 q.	Apr	6	Mar 21
Do 7% A pfd.	$1.75 q.	Apr	6	Mar 21
Do 6% A pfd.	$1.50 q.	Apr	6	Mar 21
Northwestern Yeast.	$3 q.	Mar	16	Mar 12
Real Silk Hose.	2½% stk q.	Apr	1	Mar 20
Do 2½% stk q.		July	1	Jun 10
Do 2½% stk q.		Oct	1	Sept 18
Do 2½% stk q.		Jan	1 '32	Dec 18
Sherwin-Will [Can].	40c q.	Mar	31	Mar 14
South Union Gas 2½% com stk q.		Apr	1	Mar 20
Do pfd.	50c q.	Apr	1	Mar 20
Thompson Prod.	50c q.	Apr	1	Mar 20
Woodruff & Edw A.	25c q.	Apr	1	Mar 20
Western Elec.	$1 q.	Mar	31	Mar 26
Western Union.	$2 q.	Apr	15	Mar 20
Eastern Equities.	$7.50	Mar	12	Mar 11
Goodyear of Can.	$1.25 q.	Apr	1	Mar 14

INVESTMENT TRUSTS

[Quotations furnished by Burris & Co.]

	Bid.	Ask.
ABC Shr D.	6¼	6¾
Do B	9¾	9¾
All America.	9½	10¼
Am Cm T S	7¾	8¼
Am In Tr S	5¾	6¼
Bas Ind Shr	6½	7¼
Brit Typ Inv	7½	8¼
Corp Tr Shr	6¼	6¾
Cum Tr Sh.	8¼	8½
Cum Tr Sh A	18½	19¾
Do B	16	16¾
Do C	6¾	6¾
First Cus Sh	7	7¾
First In Tr.	12	14
Fix Tr Sh A	16¾	
Do B	14	
Fix Tr O Sh	5½	6
Fund Tr A.	7¾	8½
Do B	8	8½
Ind Inv Tr.	38¾	41¼
Lead I Sh A	8¾	
Do B	6	6½
Do C	5¾	6¼
Low Priced.	8½	9
Maj Cor Sh.	5¾	6¾
Mass Inv	34¼	36¼
Nat Ind Sh.	6½	7
Nat Trust	12	13¾
N Us of Am	4½	5¾
Nat Wide B	7¾	7¾
N Amer Tr.	6¼	6¾
Pw & R Sh.	10¾	11¾
Rel Int Pfd.	30¾	33
Represent	16	16¾
Rep Tr Sh.	7¾	8¼
Sec Cus Shr	6¼	7¾
Sel Am Shrs	5¾	6¼
Sel Inc Shrs	7¾	8
Sht Trm Tr.	3¼	3¾
Spen Trk Fd	26¾	28
St Am Tr Sh	7¾	8¼
S Cor Am A	7¾	8
Do B	7¾	7¾
Tr Fd Shrs.	7½	8
Tr Sh Am.	6¾	7¼
Tr S O Sh A	6	
Do D	6¼	
Tr St In C	4½	4¾
Do D	4¾	4¾
Tr Am Bk.	8¼	8¾
Two Yr Tr.	24½	24¾
Un Set Tr A	5¾	6¼
Do B	5¼	5½
Do C	6¾	7¼
USELP Sh A	32¾	34¾
Do B	8¾	9¼
Universal	6¼	6¾
Util Pub S.	15½	16¼
U S Sh A.	7¾	
Do C-3	13¼	14¾
Do H	5¾	
Do F	10	11
Do Y	7	7½
Wall St	5	6

NEW YORK BANK STOCKS

	Bid.	Ask.		Bid.	Ask.
Bk of Am.	66	67	Fifth Av.	2475	2550
Bkrs Trust.	118	119	First Nat.	4080	4120
B of NYAT.	625	635	Guar Tr.	538	542
Brklyn Tr.	535	545	Irving Tr.	30	32
Cent Hano.	267	270	Manhat Co.	90	91
Chase Natl.	102	103	Mfrs Trust	47	4.
Chath Ph.	83	85	Natl City	100	101
Chem Natl.	49	50	N Y Trust.	184	188
Cont Bank.	24	25	Pub Natl.	62	63
Corn Exch.	126	127	Title Guar.	139	146
Emp Trust.	56	58	U S Trust.	3100	3150

CHICAGO BANK STOCKS

	Bid.	Ask.		Bid.	Ask.
Central Trust.	250	264	Nat Bk of Rep	73	75
Chi Bk Com.	59	61	Natl Builders.	165	175
Cong Tr & S.	100	104	North Trust.	477	481
Cont'l Illinois.	393	396	Peoples Trust.	345	352
First Natl.	487	491	Person'l Loan.	187	192
For-State Nat.	400	405	Stroms Natl.	200	215
Harris T & S.	500	525	Term Natl.	45	46½
L S T & S.	315	325	Union	150	155

Chicago Curb Exchange Stocks

	Sales.	High.	Low.	Close.
Allegheny Gas	900	2¾	2¼	2¼
Allied Tel Util pfd.	261	25¼	25	25¼
Am Brit & Cont	100	2¾	2¾	2¾
Am Corp wts	100	½	½	½
Am Furniture Mart.	200	1¾	1¾	1¾
Am Sup Pow [Del]	400	18¼	18¼	18¼
Arkansas Gas A	200	5¾	5¾	5¾
Ark N Gas Corp	200	5¾	5¾	5¾
Associated Gas A	400	23¾	23	23¾
Canadian Marconi	500	3¾	3¼	3¾
Canal Construction	400	2¼	2	2¼
Chain Stores Dev	100	1¼	1¼	1¼
C L T B $1.50 p [wi]	200	3¼	3¼	3¼
Corporate Trust Shrs	150	6¾	6¾	6¾
Curtiss Airports	100	2	2	2
De Forest Radio	700	5¾	5¾	5¾
Detroit Aircraft	100	3¼	3¼	3¼
Dubilier Condenser	100	3¼	3¼	3¼
Elec Shareholdings	100	16¾	16¾	16¾
Empire Corp	300	1¾	1¾	1¾
Fam I Cream cl A	128	28½	28	28¼
Ford Motor, Ltd	600	18¾	17¾	18¼
Fox Theaters	500	5	4¾	5
Grand Ra Metalcraft	100	2¾	2¾	2¾
Hammond Clock	100	31	30¾	31
Harrison's Or Huts.	58	1¾	1¾	1¾
Hendricks R Royalties	200	6	5¾	6
Indiana P Line	100	20	20	20
Indian Terr Oil B	200	16¼	16	16¼
Intern Rustless Iron.	5,400	1	⅞	1
Leaders of Industry B	165	6¼	6¼	6¼
Leonard Oil	300	1¾	1¾	1¾
MeWil Dredging new.	50	24¼	24¼	24¼
Mo Kan P L vte B.	350	¾	¾	¾
Nat Short T Sec cl A	100	17¾	17¾	17¾
Oscar Nebel	100	2¾	2¾	2¾
Niag H Power	1,100	15¾	14¾	15¾
Photocolor	150	1¾	1¾	1¾
Reliance Intern B	100	1¾	1¾	1¾
Reliance Management.	100	6	6	6
Roosevelt Field	100	2¾	2¾	2¾
Selected Inc Shares.	130	8	8	8
Std O of Indiana	306	32¼	32	32
Std Oil [Kentky]	200	22¾	22¼	22½
Stein & Co	50	17¾	17¾	17¾
Sundstrand Mach Tool	100	5	5	5
Trans-L D Pict Corp	100	10¾	10¾	10¾
Trust S Inv Shrs C.	100	4¾	4¾	4¾
Do D	100	4¼	4¼	4¼
Trustee Sys Discount	115	47¼	46¼	47¼
Two Yr Tr Shares.	50	26½	26½	26½
Union Telephone	100	24¼	24¼	24¼
United Gas warr	250	3¾	3½	3¾
United S L & Pow B	100	8¾	8¾	8¾
Walgreen	150	24	24	24
Wittbold Securities	50	7	7	7

Total sales, 17,000 shares.

NEW YORK PRODUCE EXCHANGE STOCKS

Furnished by J. E. Bennett & Co.:

	Sales.	High.	Low.	Close.
Amn Corp	100	8	8	8
Andes	1,500	.35	.30	.35
Appal Gas war.	100	1¾	1¾	1¾
Atlas Ut $3 pfd.	100	39½	39½	39½
Divers Tr Sh C.	300	6¾	6¾	6¾
Fuel Oil	100	5	5	5
Hamilton Gas	100	5¾	5¾	5¾
Do vte	1,300	5¾	5¾	5¾
Int Rustless	5,000	.94	.84	.94
Jenkins	100	3¾	3¾	3¾
Kildun Min	4,500	9¾	7¾	8
Kinner Air	400	3¾	3¼	3¾
Lautare	100	3¼	3¼	3¼
Majestic	100	6¼	6¼	6¼
Pk Cy Cns M.	500	.36	.36	.36
Railway Trust	200	18¾	18¾	18¾
Short Wave	9,300	2¾	2¼	2¾
Natl Liberty	100	8¾	8¾	8¾

Sales, 28,668 shares.

NEW ISSUE

$11,070,000

City of Montreal

4½% Sinking Fund Gold Bonds

To be dated April 1, 1931 — To mature {$2,500,000 April 1, 1951 / $8,570,000 April 1, 1971

Principal and semi-annual interest (April 1 and October 1) payable in United States gold coin at the agency of the Bank of Montreal in New York City, or in Canadian gold coin at the office of the City Treasurer in Montreal. Coupon bonds in denomination of $1,000, registerable as to principal only.

Montreal, founded in 1642, is the largest city and most important shipping center in Canada. It is the largest grain exporting port in the world and the third largest seaport on the North American continent. The population of the City has increased from 277,829 in 1901 to the present estimated population of 1,098,409, this tremendous growth being due to the City's favorable location as an ocean and lake port, its availability to low cost water power, its proximity to extensive forest and mineral areas and to the stable labor conditions throughout the Province of Quebec. The assessed valuation for taxation, 1930, is officially reported as $962,771,081, the total funded debt (including this issue) $202,731,428, sinking fund $18,940,943 and the net funded debt $183,790,485. Included in the total funded debt is indebtedness incurred for water works in the amount of $43,486,923 and ratepayers' share of local improvement indebtedness in the amount of $37,692,036. These Bonds are the direct and general obligations of the City of Montreal.

Price 100 and interest

The above Bonds are offered for delivery when, as and if issued and received by us and subject to approval of legality by Messrs. Brown, Montgomery & McMichael, Montreal. It is expected that Interim Bonds will be available for delivery on or about April 1, 1931

Chase Securities Corporation — Wood, Gundy & Company Incorporated

Continental Illinois Company — Harris Trust and Savings Bank Organized as N. W. Harris & Co. 1882. Incorporated 1907.

Royal Bank of Canada

The information contained herein has been accepted by us as reliable but does not constitute a representation on our part.

March 11, 1931

This offering is made only by those of the undersigned who are duly licensed dealers in securities in Illinois.

• INVESTORS' GUIDE •

Inquiries must bear the signature and address of writer. Answers of public interest will be published; those not of general interest will be mailed if stamped, self-addressed envelope is inclosed. Address letters to Investors' Guide. Answers are based upon information which The Tribune believes correct, but beyond care in securing it The Tribune assumes no responsibility.

Wednesday, March 11, 1931.

[©Copyright: 1931: By The Chicago Tribune.]

National Candy.

Please send me information on National Candy common stock. S. J. B.

National Candy company, Inc., was organized in 1902 to consolidate a number of candy manufacturing concerns. Its plants are located in principal cities in the central states and their annual output is around 70,000,000 pounds.

In the last few years profits have been adversely affected by extraordinary expenses incidental to the consolidation of various units. Some of the unprofitable plants have been closed. Clinton Corn Syrup Refining company, a subsidiary, manufactures corn syrup, grape sugar, starch, etc. It is expected to benefit by the recent removal of restrictions on the use of corn sugar.

Last year net profit was $945,901, equal after preferred dividends to $3.76 per share on 211,730 no par common shares, excluding $86,935 losses incurred in connection with the closing of factories, etc. In 1929 net was $1,348,939, not including $291,555 of similar losses.

At the close of 1930 current assets were $5,311,767 and current liabilities were $635,001. This left a working capital of $4,676,766, against $4,466,637 a year before. During 1930 surplus was increased from $2,159,440 to $3,330,741.

In addition to the common there is outstanding $2,131,100 of first and second preferred, both $100 par, and a funded debt of $789,000.

The current dividend rate on the common is $3 per annum. Previous to March, 1930, the rate was $1.75.

Central Illinois Electric & Gas.

Will you please advise me if Central Illinois Electric and Gas company first and refunding mortgage 5 per cent bonds, due Feb. 1, 1951, are a good investment? B. E.

This company carries on a business originally established in 1861. It will serve Rockford, Freeport, and Lincoln, Ill., and other communities, having a combined population of more than 160,000.

The first 5s, due in 1951, are secured by a first mortgage on a substantial portion of the company's fixed properties and by a direct mortgage on the remainder of its fixed properties, subject to $2,714,000 of divisional bonds maturing in 1932 and 1939.

For the twelve months ended Nov. 30, 1930, earnings derived from the properties to be owned by the company, before interest and depreciation, were $2,498,737. Annual interest requirements on the funded debt to be outstanding, including this issue, are $885,700.

The proceeds of this $15,000,000 bond issue are to be used for acquisition of various properties, to retire indebtedness incurred for additions and improvements, and for other purposes.

These bonds are considered suitable for a business man's funds.

RAW SILK.

NEW YORK, March 10.—(AP)—SILK—Raw futures closed irregular: sales, 430 bales: March, $2.58; May, $2.48; July, $2.40. Open market quotations [sixty day basis], Shan

OIL FIELDS ARE SWEPT BY NEW CUTS IN PRICES

Action Is Caused by Excess Output.

[Chicago Tribune Press Service.]

New York, March 10.—Another series of price cuts swept the petroleum industry today as crude oil purchasers readjusted their quotations to lower levels in response to continued overproduction.

Lower prices were put into effect in Texas, Louisiana, Arkansas, and in Pennsylvania, while additional purchasers met reductions previously announced in the Midcontinent and California fields.

The South Penn Oil company cut the price of Corning crude 25 cents a barrel to $2 cents.

In addition to meeting the reductions of Stanoline Crude Oil Purchasing company in crude oil prices in north Texas, Humble Oil and Refining company made reductions in prices in the Panhandle district, west Texas, and Lea county, New Mexico. Gulf Coast and Mirando crude oil prices are unchanged.

Posts New Prices.

Following reductions in the Midcontinent and Texas, Standard Oil Company of Louisiana posted new prices in Louisiana and Arkansas fields. The Texas company met Humble's reductions and established a price of 50 cents a barrel for Markham crude, a cut of 19 cents.

Humble cut prices 17 to 40 cents a barrel. A flat price of 40 cents a barrel has been posted for Winkler, Pecos, and Lea counties, which formerly were listed on a gravity basis. Crane, Upton, Crockett, Ector, Howard, and Glasscock counties, formerly on a gravity basis, now take a flat price of 35 cents a barrel, the reductions ranging from 15 to 39 cents a barrel.

The new price for Salt Flat and Darst Creek crudes is 60 cents, a reduction of 39 cents a barrel, while Petrolia crude is priced at 95 cents a barrel, a cut of 15 cents.

Meets Reductions.

The Carter Oil company, subsidiary of Standard Oil Company of New Jersey, met the reductions in crude oil prices posted by Stanoline Crude Oil Purchasing company in Oklahoma and Kansas.

The Standard Oil Company of California has met the reduction in posted crude oil prices, averaging about 50 cents a barrel, in principal California fields announced last week by the Union Oil Company of California.

The Magnolia Petroleum company cut its crude oil prices in Louisiana, Arkansas, the Panhandle of Texas, and west Texas to meet reductions announced by other companies. The

[Continued on page 30, column 1.]

Radio Corp. Reports Net 1930 Income of $5,526,293

New York, March 10.—(AP)—Radio corporation of America today reported to the stockholders that net income last year was roughly one-third of 1929's and that Television, although doing nicely, would stay in the laboratory a while longer, so far as their company was concerned.

With all charges deducted, net income for 1930 was $5,526,293, against $15,892,562 in the previous year. After preferred dividend payments in 1930 there remained a surplus of $320,293 for the common stock, on which no dividends have been paid, equal to 2 cents a share on 13,160,750 shares. This compares with a margin of $10,336,852, or $1.59 a common share on 6,550,375 shares in 1929.

The corporation last May doubled its outstanding common, using the increase to repay General Electric and Westinghouse for their manufacturing rights when those companies turned over their set making activities to R. C. A.

Cites Research Need.

The report gives effect for the first time to the unification plans under which R. C. A. has become a diversified holding organization for numerous subsidiaries in the fields of radio communication and electrical entertainment.

Although television has been demonstrated satisfactorily on a laboratory basis in the last two years, the corporation believes further research and development must precede the manufacture and sale of sets on a commercial scale, and it plans to extend such tests.

The corporation, however, is ready to begin commercial production of home talking motion picture apparatus as quickly as the necessary services are sufficiently developed.

The reduction in earnings last year, particularly marked in the first half, was attributed to the decline in consumer purchasing power as a result of the depression, to the consequent readjustment of prices, and to the widespread liquidation of radio sets "forced upon a number of manufacturers by the need of disposing of substantial inventories."

The balance sheet shows total current assets of $70,434,673 as of Dec. 31 against current liabilities of $34,058,072. Total book assets amounted to $168,548,068. Inventories of all R. C. A. companies aggregated $28,283,713, a reduction of about $3,000,000.

North American Co. Reports.

The business of the North American company during 1930 maintained an "enviable equilibrium," F. L. Dame, president of the company, says in the annual report made public today. "No material interruption" of the company's growth occurred in that period.

Mr. Dame says that the company's policy of paying common stock dividends in common stock will be continued.

About 86 per cent of the company's consolidated net income from operations was derived from electric current. Consumption of electricity by large power consumers was 3.19 per cent less in 1930 than in 1929.

The balance of net income available for dividends, as previously disclosed in the preliminary report, amounted to $28,823,119, an increase of $16,295 over 1929. After deducting preferred dividends totaling $1,820,034 the net income was equivalent to $4.53 a common share on the average number of shares outstanding, compared with $5.03 a common share on a smaller number in 1929. Common dividends amounting to $5,947,487.25 were paid in 1930 by the issuance of 594,748 29-40 common shares, capitalized at $10 a share.

SMALL BULL MARKET CARRIES SILVER PRICE UP OVER 30 CENTS

New York, March 10.—(AP)—A miniature bull market today carried the price of bar silver up above 30 cents an ounce.

The price at the opening showed a rise of ¾ cent to 29¾ cents an ounce, exactly 4 cents above the recent historical low. During the day the price continued to advance, and toward the close was quoted at 30½ cents bid, 30¾ cents asked.

Meanwhile copper was steady to slightly easier, with custom smelters offering the metal at 10¼ cents, one-quarter of a cent below the producers, who held at 10½ cents. Buying was small both on domestic and foreign account.

The General Cable corporation reduced the price of bare copper wire in carload lots to 12 cents a pound, from 12¼ cents.

The American Smelting and Refining company reduced the price of refined lead 10 points to 4.60 cents a pound, New York.

SINGER MFG. CO. DECLARES EXTRA $2.50 DIVIDEND

Directors of Mack Trucks, Inc., decided yesterday to reduce the quarterly disbursement on the stock to 75 cents a share, from $1 previously, thereby placing the issue on a $3 annual basis.

A statement by the board, which accompanied the announcement, predicted a substantial operating deficit for the first quarter of 1931, due to the small volume of business.

"There are very evident signs, however, from inquiries received, of a substantial improvement in orders, which should give materially better business as the year progresses," according to the statement.

Singer Manufacturing company directors declared an extra dividend of $2.50 in addition to the regular quarterly disbursement of $2.50. A similar extra was declared in the previous quarter.

A quarterly dividend of 30 cents a share was announced on the common stock of Thompson Products, compared with 60 cents previously.

MARKET VALUE OF ALL SHARES LISTED ON THE NEW YORK STOCK EXCHANGE ON MARCH 1, 1931

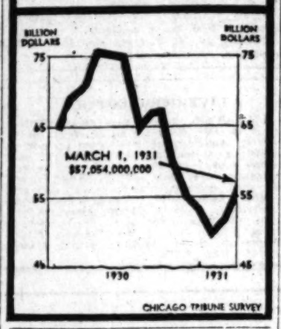

BORG-WARNER'S 1930 REPORT SHOWS NET INCOME OF $2,318,120

Borg-Warner corporation's 1930 report issued last night shows net income for the year of $2,318,120, which was equivalent after preferred dividends to $1.66 a share on the outstanding common stock. The company dipped into surplus to the extent of $1,290,672 to pay dividends, which amounted to $3,608,792 on the common and preferred shares.

In 1929 the company reported net income of $7,682,590, or $6.02 a share, on the common stock. Earned surplus of the company at the end of 1930 was $2,428,682, against $2,632,467 at the beginning of the period. This reflected the deduction of the excess of dividends over earnings and a credit adjustment to surplus of $86,857. Capital and appraisal surplus at the close of the year was carried at $12,666,568, against $12,840,000 at the beginning of the year. Consolidated surplus at the end of 1930 was $15,095,250, as compared with $16,472,467 at the end of 1929.

The consolidated balance sheet as of Dec. 31 shows current assets of $15,193,658 and current liabilities of $2,629,643, as compared with $19,221,823 and $4,391,789, respectively, at the close of the preceding year. Reserve for depreciation on property and plants in 1930 was $7,544,945, against $6,358,052 in 1929. Investments carried at $1,186,536 included treasury stock at the cost price of $560,918.

John R. Thompson Co. Cuts Dividend Rate to $2 Yearly

The board of directors of the John R. Thompson company, owner of a chain of restaurants, yesterday placed the stock on a $2 annual basis instead of $3 by declaring a quarterly dividend of 50 cents, payable April 1 to stockholders of record March 23.

Approve Grigsby Combine and Refinancing Program

BY THOMAS FURLONG.

Consolidation of the Grigsby-Grunow company and the Majestic Household Utilities corporation was ratified by stockholders of both concerns yesterday. Grigsby stockholders also approved the refinancing scheme which calls for the issuance of $5,000,000 in convertible bonds against the assets of the combined properties.

Immediately following the action of stockholders, B. J. Grigsby, president and chairman of the combined company, announced that manufacture of electrical refrigerators would be started at once. This will mean the adding of several thousand employes to the firm's present pay roll of 5,594 persons, Mr. Grigsby stated.

Provides Working Capital.

Operations of the Majestic corporation which was organized last spring as an affiliate of Grigsby-Grunow were discontinued several months ago because of a lack of working capital. It was stated that the approval of the refinancing program will provide the Grigsby company with the funds necessary to carry on these operations.

Stockholders of both companies approved the merger deal with only a few dissenting votes. The consolidation is effective as of today.

Shares of both the companies were strong on the Chicago Stock exchange in anticipation of the stockholders' action. Each issue sold up to 6. The merger will be effected through an exchange of stock on a share for share basis and the elimination of all intercompany accounts. As the parent company now holds 25 per cent of the outstanding stock of Majestic stock, only 375,000 shares will be issued to complete the exchange.

Majestic creditors have agreed to take $2,000,000 of the bond issue in lieu of cash for their obligations, stockholders were told. Mr. Grigsby and J. R. Cardwell, directors, will take $425,000 of the bonds in payment for loans of that amount which they have made to the company. This leaves approximately $2,000,000 to be subscribed to by stockholders. Actually, stockholders have prior rights to the whole bond subscription if they so desire.

Mixed Price Trends.

Mixed price trends prevailed generally on the Chicago market yesterday. Utility and motor accessory shares were generally moderately above Monday's prices, with irregularity the rule in other sections of the list. Issuance of a poor earnings report for 1930 by Unit corporation resulted in a break in the company's stock of 4 points to a new minimum price of 3.

The hearing which was to have been held yesterday on the bill pending before the Wisconsin legislature which would remove the exemption on Chicago exchange securities in that state was postponed until next month. No date was set for the hearing, but it was stated that it would be held early in April.

Senator Bernard Gettleman of Milwaukee will offer a bill Wednesday in the state senate which would provide for an interm committee to study the entire securities situation in the state as a substitute measure for the bill now pending, according to dispatches from Madison. It is understood that Chicago exchange officials have no objection to the Gettleman proposal.

SURFACE LINES EARN $778,623 AFTER EXPENSES

The Chicago surface lines for the fiscal year ended Jan. 31, 1931, yesterday reported divisible receipts of $778,623 after expenses, taxes, joint account expenses, 5 per cent interest on the purchase price, etc., against $4,772,710 in the last previous fiscal year. Gross totaled $56,737,090, against $62,717,868.

The report shows that at the end of the year 25 miles of rail extension and 57 miles of bus line extension were completed or in progress, and 75 trolley buses were in operation. In addition to the rail extensions, 29 miles of track was constructed or renewed, President Henry A. Blair revealed. Snow removal equipment of the system was improved by the expenditure of about $100,000.

HOW STOCKS PERFORMED

	Yesterday.	Monday.
Number of advances	309	342
Number of declines	270	210
Number stocks unchanged	149	156
Total stocks traded in	728	708

James Simpson Jr. Joins Marshall Field Directorate

James Simpson Jr., son of the chairman of the board of Marshall Field and company, was elected a director of the Field organization at the annual meeting of stockholders yesterday. He succeeds Eugene M. Stevens, former president of the Continental-Illinois Bank and Trust company, who gave up his banking post last year to become federal reserve agent in Chicago. Other directors of the company were reelected. It was emphatically stated by officials that no change in the executive personnel of the Field organization has or is being contemplated.

Central Public Service Adds Utility Properties

An important group of public utility properties serving Washington, D. C., and adjacent cities, as well as a portion of Greater New York, has been added to the Central Public Service system. It was announced yesterday that the Washington Gas Light company, Alexandria Gas company, Washington Suburban Gas company, and the New York and Richmond company will hereafter be operated as integral parts of the Central's system.

SUMMARY OF THE DAY'S MARKETS

CHICAGO.

STOCKS—Irregular. United corporation down 4 points. Middle West crosses 25.

WHEAT—Easy. Market narrow. Close unchanged to ½c lower. March, 70¼c; May, 81⅛@81⅜c; July, 63¾@64c; September, 63⅝@63¾c. Winnipeg, ⅜c lower. Export trade light. May, 59⅞c; July, 61⅝c.

CORN—Irregular. Advances early; breaks later on lack of outside buying. Losses, ⅛@⅜c. March, 61⅞c; May, 64⅛@64c; July, 66½@66⅝c; September, 66⅝@66¼c.

CATTLE—Easy. Reacts from Monday's advance. Receipts ample, better percentage of beef steers. Top, $11.25. Bulk of sales, $7.25@9.50. Receipts, 9,000. Estimated today, 8,000.

HOGS—Higher. Active demand, up 25@35c on light, others off at close. Top, $8.35; average, $7.85. Receipts, 18,000; estimated today, 17,000.

LAMBS—Firm. Top, $9.35; average, $8.50. Receipts, 27,000; estimated today, 12,000. Sheep, top, $5.00.

PRODUCE—Spot butter and eggs lower. Butter storage standards, March higher, 26c; November, 31½c. Eggs, storage packed, March, 22½c; April, 23¾c.

NEW YORK.

STOCKS—Easy. Call money 2 per cent. Volume, 3,200,000 shares. Allied Chemical down 2½ points.

COTTON—Lower. Russia shipping. Chicago futures off 10@12 points, New Orleans, 10@13; New York, 6@10. Spots, New York, off 10, at 10.85c; New Orleans off 15, at 10.50c; Galveston, 10.75c; Houston, 10.70c.

WHAT FIFTY STOCKS DID

DECLINES.		ADVANCES.	
Air Reduction	1	Loew's Inc	1⅝
Allied Chem	⅝	Mont Ward	⅝
Am For Pow	1⅝	Nash Motors	⅝
Am Pow & Li	1⅝	N Y Cent	⅝
Auburn Auto	2	Pillsbury Flour	1⅛
Beth Steel	⅝	St L & S F	3
Byers Co	1⅛	Sears Roebuck	⅛
Case J I	3	Stand Gas & E	⅛
Col Carbon	1	Stand Oil N J	⅛
Du Pont de N	1⅝	Union Carbide	⅝
Eastman Kodak	1	U S Steel	⅝
Elec Pow & Li	⅛	Vanadium	⅛
Fox Film A	2⅛	Warner Br Pic	⅝
Gen Elec	⅛	Westinghse Elec	2¼
Gen Motors	⅛	Woolworth	⅝
Int Harvester	⅛	Worth Pump	1½
Am Can	1½	Math Alk	1⅝
Am Tel & Tel	⅛	Midl Steel	3½
Atchison	⅝	Nat Biscuit	⅝
Balt & Ohio	2	Penn R R	⅝
Chi R I & Pac	1	Pub Gas	2
Cons Gas	2½	Radio Co	⅛
Crucible Steel	4½	Real Silk Hose	3
Gen Foods	⅛	So Pac	⅛
Johns Manville	1	Western Union	3½

U. S. TREASURY STATEMENT

Washington, D. C., March 10.—The following is a statement of the condition of the United States treasury on March 7:

Income to date this year	$2,131,071,880
Income to date last year	2,405,020,477
Decrease	$ 273,488,888
Outgo over income this year	$ 427,782,354
Outgo over income last year	240,766,983
Increase	$ 186,995,371
Balance general fund today	$ 111,776,363
Balance previous day	120,707,971
Decrease	$ 8,931,608

STOCK MARKET UPS AND DOWNS ABOUT BALANCE

Good News Offsets Steel Report.

YESTERDAY'S AVERAGES

	High.	Low.	Close.	Net chge.
25 railroads	88.32	87.64	87.86	.10
25 industrials	242.36	239.31	240.62	1.17
50 stocks	166.74	163.72	164.34	.82
50 stocks yr. ago	230.74	227.75	228.90	

BY FRED HARVEY.

New York, March 10.—Professionals from the rival trading camps engaged in a lot of fancy sparring in the course of today's five hour session on the New York Stock exchange, but no great havoc was wrought by either side. There were enough gains to counterbalance the losses in the final returns, the volume was stepped up a half million or so above yesterday's rather drab total and everybody went home happy.

The news, like the day's price movements, was mixed. However, its effect was somewhat offset by news of a resumption on a wide scale of new capital borrowing, firmer foreign exchange rates, a temporary turnabout in prices for some commodities and country-wide spending by borrowers of Uncle Sam's money under the new soldier bonus bill.

Trade Slows Up.

The report came out about noon. For a time both sides seemed to be uncertain as to just how much importance to give it as a market factor. The consequence was that trading, which had been fairly brisk in the forenoon, suddenly slowed up. The dullness lasted about an hour. Then the bulls, evidently having decided that there was nothing in the figures to worry about, resumed their bidding up activities in the assorted collection of issues they have selected as a medium for their demonstrations on the current movement and for a while the market presented the spectacle of a rather brisk advance. In the last hour, however, profit taking became pronounced and most of the gains so laboriously run up in the earlier trading were either reduced or wiped out.

Consolidated Gas, for instance, popular pacemaker in the utilities group, suffered a loss of more than half of the 5 point gain it showed before the

[Continued on page 33, column 2.]

For Your
Investment Requirements

Organizing a syndicate to distribute a large bond issue or helping an individual invest $1,000—each requires specialized facilities and experience. The fact that this Company does both is an indication of the scope of its operations and the completeness of its facilities

CONTINENTAL ILLINOIS COMPANY
CHICAGO NEW YORK
SAN FRANCISCO
231 SOUTH LA SALLE, CHICAGO

HERE IS A TEST YOU CAN APPLY TO YOUR LIST OF SECURITIES

DIVERSIFICATION AND PROPER BALANCE... DO YOU HAVE THEM IN YOUR INVESTMENT ACCOUNT?

Suppose you have been extremely cautious in selecting the investments you now own... that you have confined yourself to bonds of high quality... that every security on your list is as sound and desirable today as the day you bought it.

You may be justified in congratulating yourself on the soundness of your investments, considered individually. But an important question still remains, one that you cannot afford to neglect.

• The question is this:

Is your list of investments so diversified that you have maximum protection against future changes in any division of industry, in any geographical division of the United States or the world, or against the possibility of unfavorable conditions for reinvestment in any particular future period?

The extent to which investment risk has been distributed in your account becomes apparent immediately upon filling in the blanks provided in the investment *Analysis Chart* here illustrated. You can do this yourself. All you need is this chart, a pen, and your list of securities.

A copy of this investment *Analysis Chart* will gladly be sent upon request. Ask for Chart CT-3

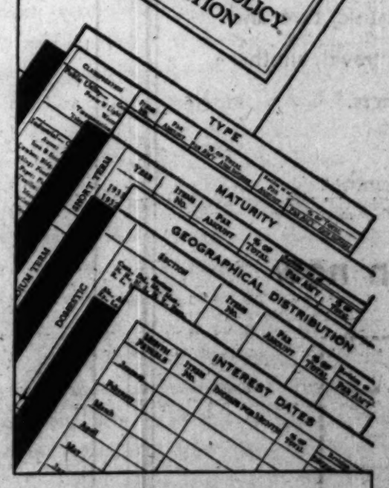

• THE PROGRAM THAT DOES MORE THAN ENTERTAIN. Every Wednesday evening you may increase your knowledge of sound investment by listening to the Old Counsellor on the Halsey, Stuart & Company program. Broadcast over a nation-wide N. B. C. network.

TONIGHT—KYW—8 O'CLOCK

HALSEY, STUART & CO.
INCORPORATED
201 SOUTH LA SALLE STREET · TELEPHONE STATE 3900
CHICAGO, NEW YORK AND OTHER PRINCIPAL CITIES
BONDS TO FIT THE INVESTOR

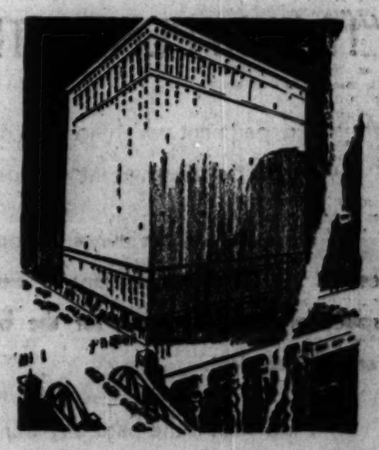

LIGHT—QUIET
CLEAN
OFFICE SPACE
at The BUILDERS BUILDING
ATTRACTIVELY PRICED

Here is a business structure that towers above the juncture of two of the City's finest boulevards—double-decked Wacker Drive, skirting the broad river, and newly-widened La Salle Street, bringing Lincoln Park ten minutes closer.

Though it overlooks the Loop, the Builders Building escapes the noise, soot and congestion of the Loop. Daylight, unobstructed, streams into its offices from every side. It is a hub for every form of transportation—steam and electric trains, elevated, surface, motor coach. The Building Garage is reached from Wacker Drive's lower level.

In architecture, location, prestige, tenancy, and standards of service, the Builders Building epitomizes the ideal building for business as conceived by the Builders of Chicago.

•

The BUILDERS BUILDING
La Salle Street at Wacker Drive
A few choice spaces are still available at moderate rentals
L. J. Sheridan & Co., Agents
228 North La Salle Street

OIL FIELDS ARE SWEPT BY NEW CUTS IN PRICES

Action Brought About by Excessive Output.

[Continued from page 29, column 1.]

decrease ranged from 5 to 40 cents per barrel.

Make Recommendations.

Texarkana, Tex., March 10.—(AP)—An agreement with major oil companies to limit production and importation of crude petroleum was recommended today by Representatives to governors of seven states as the first step to be taken in restoring prosperity to the industry.

Representatives of Texas, Oklahoma, Louisiana, Kansas, California, Arkansas and Wyoming, meeting here yesterday on a call from Gov. William H. Murray of Oklahoma, made the recommendations as one of a number which might alleviate low prices, waste and "great distress" among oil men.

They proposed that if agreements between the states and producing companies failed to curtail imports, legislatures undertake to control imports within the states. At the same time they suggested that anti-trust laws not be applied.

Production Rises.

Tulsa, Okla., March 10.—(AP)—Oklahoma was the dominant factor in an increase of 52,519 barrels in the country's daily average production of crude oil last week, which totaled 2,155,630 barrels, says the Oil and Gas Journal.

Oklahoma production jumped 55,960 barrels to 800,910 barrels. Outside of east central Texas, which had a gain of 13,377 barrels with an output of 89,343 barrels, other midcontinent areas showed only small shifts. The total for the area was 1,171,534 barrels, an increase of 42,233 barrels.

Eastern production was 111,500 barrels, an increase of 2,250 barrels. The Rocky Mountain area was down 7,267 barrels at 91,346 barrels. California registered an increase of 1,508 barrels, with an output of 526,000 barrels.

Ford Motor Co. Produces 85,109 Cars in February

Detroit, Mich., March 10.—(AP)—The Ford Motor company today announced its world production for February totaled 85,109 cars and trucks, the highest monthly output since last September. The announcement said production would be further increased during the current month, "reflecting increased sales."

COFFEE.

NEW YORK, March 10.—(AP)—The market for coffee futures was lower today under some liquidation and trade selling promoted by slightly easier Rio exchange. No. 7 contracts closed 3 to 6 points net lower. Sales 13,000. Santos contracts closed 5 to 10 net lower. Sales, 25,000. Closing quotations: Santos—March, 8.10c; May, 8.20c; July, 8.25c; Sept., 8.27c; Dec., 8.28c. No 7 prices follow:

	Open.	High.	Low.	Close.	Prev. close.
March	5.10	5.10	5.03	5.09	5.13
May	5.09	5.12	5.08	5.11	5.16
July	5.12	5.18	5.11	5.18	5.22
September	5.23	5.28	5.21	5.28	5.31
December	5.34	6.36	6.30	6.36	5.40

CLOSES BIG CONTRACT.

Officials of the Eaton Axle and Spring company announced that the axle division had closed a $500,000 contract for supplying a new type of axle.

BUSINESS SESSIONS TODAY

CONVENTIONS.

Amer. Ry. Engineering Ass'n...Palmer house
Monarch Life Ins. Co.....La Salle
Nat. Live Stock Marketing Ass'n...La Salle

MEETINGS.

American Ry. Ass'n [stores].....Stevens
Chevrolet Motor Co.....Hotel Knickerbocker
Chicago Carpet-Upholstery Ass'n...La Salle
Commercial Credit Trust.....Stevens
Ill. Dept. of Agriculture [dairy].....La Salle
Gypsum Ass'n.....Bismarck
National Aluminate Corp.....Bismarck
Plate Engravers.....Great Northern

LUNCHEONS.

U. S. Dept. of Agriculture...Great Northern
Ass'n of Com. [ways and means]...La Salle
Chicago Financial Advertisers..Palmer house
Illinois Master Plumbers.....La Salle

EVENING EVENTS.

Chicago Mantel and Tile Ass'n.....Atlantic
Excelsior Laundry Co.....Great Northern
Hotel Women's Ass'n.....Atlantic
Int. Wall Paper Wholesalers.....Congress
Sprague-Warner .....Bismarck

[Compiled by the convention bureau of the Chicago Association of Commerce, to which please send any additions or corrections.]

Business Personals

JOHN A. DRAKE.

H. T. Ewald, president of the Campbell-Ewald company, announces the election of John A. Drake, branch manager, Chicago, as vice president. This promotion was made at the annual meeting of the stockholders held last week in Detroit, Mich. Mr. Drake joined the company in 1917 as a member of the copy department. Later he became an account executive. Two years ago he was appointed manager of the Chicago branch. Mr. Ewald also announces the election of Fletcher D. Richards and W. A. P. John, vice presidents, to the board of directors of the company. R. F. Field, son of Eugene Field, Chicago poet, of the executive creative board, and J. J. Hartigan, manager of the publications department, have been elected vice presidents.

Salomon J. Florsheim, an Amsterdam, Holland, banker and broker; Andrew J. Berens, Chicago, and Joseph Feuer of New York City and vice president of the Continental Grain company, were elected to membership on the Board of Trade yesterday.

Directors elected at the meeting of the United States Lines, Inc., were Paul W. Chapman, president of the lines; Edward N. Hurley, Chicago; Ira A. Campbell; Robert L. Hague, president of Standard Shipping company, a subsidiary of Standard Oil Company of New Jersey; Franklin D. Mooney, president, Atlantic, Gulf and West Indies Steamship Lines; M. B. Rogers, and Howard E. Cole, former vice president of Standard Oil Company of New York.

ROSIN AND TURPENTINE.

SAVANNAH, Ga., March 10.—(AP)—TURPENTINE—Firm, 48c; sales, 72; receipts, 229; shipments, 697; stock, 13,765 casks. ROSIN—Firm; sales, 468; receipts, 847; shipments, 1,875; stock, 143,327 brls. Quote: B, $3.25; D, $3.90; E, $4.35; G, $4.60; F, $4.55; H, $4.65; I, $4.65; K, $4.90; M, $5.10; N, $5.50; W G, $6.80; W W $7.50; X, $7.50.

RUSSIA SELLS COTTON

Russian cotton is moving more freely and Liverpool reports the arrival of 60,000 bales of late with further shipments expected. This was the basis for much of the weakness and decline in cotton prices in that market yesterday with a break of 9 to 11 points and spot sales of 4,000 bales American.

Selling by the south was also a feature, while the support was mainly from shorts. Prices declined and closed at intermediate figures, with net losses on futures in Chicago of 10 to 12 points and in other markets of 10 to 13 points. Spots lost 10 points in New York to 10.75c, with New Orleans off 15 points to 10.50c. While Galveston was 10.75c and Houston 10.70c. Prices follow:

CHICAGO MARKET.

	High.	Low.	Close.	Prev. close.	Last year.
March	11.00	10.95	10.95	10.98	13.98
May	11.15	10.7	11.05	11.17	14.25
July	11.40	11.26	11.29	11.41	14.42
Oct.	11.69	11.54	11.55	11.69	14.58
Dec.	11.86	11.75	11.77	11.88	14.81

NEW ORLEANS MARKET.

	High.	Low.	Close.	Prev. close.	Last year.
March	10.81	10.75	10.78	10.86	13.93
May	11.15	10.97	11.05	11.17	14.25
July	11.29	11.14	11.19	11.32	14.38
Oct.	11.58	11.43	11.50	11.61	14.47
Dec.	11.78	11.65	11.68	11.81	14.68
Jan.	11.85	11.79	11.79	11.89	14.74

NEW YORK MARKET.

	High.	Low.	Close.	Prev. close.	Last year.
March	10.82	10.69	10.77	10.85	14.19
May	11.05	10.85	10.95	11.05	14.39
July	11.28	11.15	11.18	11.29	14.58
Oct.	11.57	11.46	11.50	11.58	14.64
Dec.	11.78	11.66	11.71	11.81	14.85
Jan.	11.87	11.78	11.80	11.89	14.91

OMITS BOND INTEREST.

The Fisk Rubber company has omitted payment of the March 1 interest on the first mortgage (twenty year 8 per cent bonds, due 1941.

ARRIVAL OF BUYERS

Buyers may register in this column by telephoning Superior 0100, by mailing in advance notice, or by filling out blanks at their disposal in The Tribune Public Service office, 1 South Dearborn street.

MINOT, N. D.—Scutt's store, Julius Scutt, furniture, Congress.

DETROIT, Mich.—A. F. Bryant Co., E. Dawson, furniture, Congress.

MILWAUKEE, Wis.—Boston Store, Miss Harris, ready to wear; Sherman Bros., 318 West Adams street.

The following are registered with Barden-Allen, Inc., 600 West Adams street:

ROCK ISLAND, Ill.—McCabe Dry Goods company, A. A. Griffiths, women's apparel.

MOLINE, Ill.—Yeager, Lundt company, O. D. Runte, women's apparel.

FORT WAYNE, Ind.—Patterson-Fletcher company, Miss Boggs, millinery.

JOLIET, Ill.—L. F. Beach company, A. E. Anderson, women's apparel.

LIVERPOOL COTTON.

LIVERPOOL, March 10.—(AP)—COTTON—Spot in fair demand; prices eight points lower; American strictly good middling, 6.89d; good middling, 6.34d; strictly middling, 6.09d; middling, 5.94d; strictly low middling, 5.74d; low middling, 5.49d; strictly good ordinary, 5.04d; good ordinary, 4.84d. Sales, 6,000 bales, including 4,000 American. Receipts, 22,000; American, 12,600. Futures closed quiet; March, 5.79d; May, 5.85d; July, 5.94d; October, 6.06d; December, 6.15d; January, 6.18d; March, 6.26d; May, 6.32d.

WORLD'S GRAIN MARKET NEWS

Sentiment in wheat and corn switched late yesterday, it being more friendly to the buying side of wheat on breaks and to selling of corn on bulges. Traders said that the corn market had a good bulge and the absence of outside and new local support which has been a feature on all upturns of late was lacking. The market is susceptible to increased pressure from local interests. Houses with eastern connections were conspicuous sellers of corn in the last hour, which made it more noticeable. The popular argument in wheat was that all bearish conditions have been discounted and the market is believed to be showing more resistance to bear pressure.

Southwestern and northwestern cash handlers have sold about 1,000,000 bu of wheat in the Chicago market within about a week. The grain is to go to store for delivery on March contracts. Part of the wheat from the northwest is No. 1 northern. The elevator situation is a most important factor here, but it was not taken up at the Board of Trade directors' meeting yesterday.

Board of Trade memberships are $9,000 bid and $11,500 asked. The last trade was at $8,800.

FARM RESERVES BY STATES

The government report on farm reserves of wheat and corn in leading states shows that with, few exceptions, supplies of wheat are in excess of last year. North Dakota and Montana being the only producers of consequence where there is less grain held than last year. Nebraska, Colorado and Texas have more corn on hand at the present time than last year while other leading states have considerably less, the reduction in Illinois and Iowa in the aggregate being 37,000,000 bu. Details follow, last three ciphers omitted:

	—Wheat—		—Corn—	
	1931.	1930.	1931.	1930.
Pen'sylvania	7,066	5,304	6,398	15,335
Ohio	6,603	6,740	35,737	48,795
Indiana	5,521	4,436	40,772	57,787
Illinois	5,873	4,354	95,319	137,060
Wisconsin	.....	.....	16,667	17,556
Michigan	3,027	3,695	.....	.....
Kentucky	.....	.....	6,593	32,083
Missouri	5,783	7,595	16,025	44,783
Kansas	23,829	17,948	19,041	32,041
Iowa	.....	.....	147,908	193,445
Nebraska	18,319	11,311	106,063	99,852
Oklahoma	4,044	4,003	6,923	11,597
Texas	1,696	2,265	20,508	23,254
Colorado	4,574	3,062	13,600	7,063
Minnesota	6,027	3,747	36,661	41,879
N. Dakota	19,961	21,398	2,478	1,311
S. Dakota	10,210	5,928	19,240	31,384
Montana	6,740	8,125	.....	.....
Idaho	6,774	5,103	.....	.....
Wash'gton	5,809	3,593	.....	.....
Oregon	4,210	3,005	.....	.....
Total	135,039	116,391	548,895	790,125
U. S.	160,000	130,000	709,000	956,595

MAY REDUCE CAPITAL.

Notice has been received by the New York stock exchange from the Gardner Motor company of a proposed reduction in capital from $2,500,000 to $300,000 and reduction in par value of the capital stock from $5 to $1.

U. S. STEEL CORP. BACKLOG SHOWS 167,157 TON DROP

[Chicago Tribune Press Service.]

New York, March 10.—Unfilled orders of the United States Steel corporation decreased at the end of February by 167,157 to a total of 3,316,794, or about to the level at the end of December, the corporation reported today.

The decline in bookings was comparably larger than Wall street had expected, estimates having been for a drop of about 75,000 tons.

The new figures compare with a total of 4,132,351 tons at the end of January and with 4,479,743 on Feb. 28 of last year. Except for the rise in bookings in January, the February figures were higher than for any previous report since the end of July, 1930.

Real Silk Hosiery Mills Declares Stock Dividend

Real Silk Hosiery Mills, Inc., yesterday reported 1930 net earnings as $37,445, equivalent to $4.24 a share on common stock, compared to $3.31 for 1929. Subject to stockholders' approval, the directors declared a 10 per cent stock dividend on common stock, the dividend to be payable quarterly during 1931 in lieu of cash distributions.

The News of the World in Three Columns in "IT HAPPENED THIS WEEK"

A new department which appears each Saturday in The Sun, New York's best evening newspaper.

Here is a real review, a thorough digest of the world's events—a thousand columns of news compressed into the space of three—a boon for the business man, the woman and the student.

And with it the Saturday Sun gives six pages of radio news, a boating page, an art page, one of music, two and more of antiques and decorations, a page of travel, another for gardens and several for finance and business.

$1.50 a year—75 cents for six months.

Enter your subscription now

The Sun, Subscription Department, New York City

Gentlemen: I am inclosing check for $1.50 for one year's special subscription to the Saturday Edition of The Sun.

Name.....

Street and Number.....

City and State.....

This offer not good in Greater New York (4)

The Sun

The Newspaper of Distinction in Its Readers, Its News and Its Advertising

NEW YORK

New Issue March 11, 1931

$7,000,000

Beneficial Industrial Loan Corporation

6% Convertible Debentures

To be dated March 1, 1931 To mature March 1, 1946

Convertible, at any time until maturity or prior redemption, at principal amount into common stock of the company at the following rates per share of common stock: to and including March 1, 1936, at $20 per share; thereafter to and including March 1, 1941, at $25 per share; and thereafter to and including March 1, 1946, at $30 per share; subject to adjustment in event of recapitalization and in certain other events.

The indenture is to provide for a purchase fund, payable in monthly instalments, of $700,000 per annum to and including March 1, 1933, $350,000 per annum thereafter to and including March 1, 1936, and $210,000 per annum thereafter to and including March 1, 1941, to be applied to the purchase of debentures if obtainable at not exceeding 100% and interest, unexpended balances on each April 1 and October 1 reverting to the company; in event of the issuance, prior to March 1, 1941, of any of the $3,000,000 additional debentures authorized but not presently to be issued, monthly purchase fund payments after each such issuance are to be increased.

The following information has been summarized by Mr. Charles H. Watts, President of Beneficial Industrial Loan Corporation, from his letter dated March 4, 1931, copies of which may be obtained upon request, and is subject to the more complete information contained therein:

BUSINESS

Beneficial Industrial Loan Corporation, a holding company, the operating subsidiaries of which are engaged in the business of making small loans to individuals, is one of two companies which are predominant in the small loan field in the United States. The company owns or controls substantially all of the outstanding common stocks of a large number of companies engaged in this business, many of which have been operating under the present management since 1925; in some instances, loan offices now controlled have been in operation for more than 15 years. The company at present controls a chain of more than 300 loan offices.

Loans are made by the company's subsidiaries in 22 states under laws based on or similar to the general form of "Uniform Small Loan Law". This general form, drafted in 1916 by the Russell Sage Foundation and recommended by it, was designed to regulate the business of making small loans to individual borrowers; laws based on or similar to such general form have been enacted in 25 states. Under the usual provisions of such laws, loans may be made by licensed lenders in amounts not exceeding $300 each, interest is limited to specified maximum rates chargeable only upon unpaid balances, and operations are subject to supervision by the state.

The small loan business requires only a relatively small investment in fixed assets, resources consisting largely of constantly liquidating obligations; instalment notes receivable held by the company's subsidiaries usually have an average life of about nine months and, as at September 30, 1930, represented over 300,000 separate obligations, in amounts averaging about $120. Such instalment notes receivable, amounting as at January 1, 1926 to approximately $9,000,000, had increased to approximately $35,600,000 as at September 30, 1930. During the four years and nine months ended September 30, 1930, the amount of loans charged off as uncollectible represented less than 1% of total loans made.

PURPOSE OF ISSUE

The proceeds from this financing are to be used to reduce bank loans, most of which have been incurred since September 30, 1930 in connection with the expansion of the company's business, and to retire all other interest-bearing indebtedness now outstanding, except employees' thrift accounts, of the company and its subsidiaries.

CAPITALIZATION

The capitalization of Beneficial Industrial Loan Corporation, as at September 30, 1930, adjusted to give effect to this financing and transactions in connection therewith, including issuance of stock, is as follows:

	Authorized	Outstanding
6% Convertible Debentures, to mature 1946 (this issue)	$10,000,000	$7,000,000
Prior Preference Stock, without par value	500,000 shares	none
Preferred Stock, without par value	750,000 shares	
Series A (entitled to cumulative dividends of $3.50 a share per annum)		205,877 shares
Common Stock, without par value	4,000,000 shares*	2,051,248 shares

*500,000 shares are to be initially reserved for conversion of the total authorized amount of debentures, and 210,000 shares against options, to be issued in connection with this financing, entitling the holders thereof to subscribe for such stock at $20 a share to and including March 1, 1936; there also are to be reserved 21,000 shares, and 90,000 shares against similar options, which shares and options may be sold with additional debentures.

EARNINGS

Consolidated net income of the company (including predecessors) and subsidiaries controlled as at September 30, 1930, for the period of one year and nine months ended on that date, after operating expenses, interest paid, actual minority dividends, and allowance for Federal income taxes of operating subsidiaries, have been certified by Messrs. Haskins & Sells as follows: 1929—$4,609,273; nine months ended September 30, 1930—$4,264,658.

Consolidated results of operations of the company (including predecessors) and subsidiaries controlled as at September 30, 1930, for the four years and nine months ended on that date, have been certified by Messrs. Haskins & Sells as follows:

	Operating income (represents largely interest on instalment notes receivable)	Operating expenses	Net operating income	Net income before interest, but after allowance for Federal income taxes of operating subsidiaries at 12%, and after minority interests based on cash interests as at September 30, 1930
1926	$3,559,376	$2,090,709	$1,768,667	$1,475,362
1927	5,611,978	3,958,122	2,653,856	2,347,727
1928	8,558,420	4,409,471	4,148,949	3,800,383
1929	12,314,569	6,152,907	6,161,662	5,589,363
9 months ended September 30, 1930	10,072,576	4,702,516	5,370,060	4,884,493

Annual interest on these debentures and other interest-bearing indebtedness, as below.. $720,761

NOTE: Operating expenses above include $173,757 for 1929 and $44,235 for the nine months ended September 30, 1930, representing administrative expenses of Beneficial Industrial Loan Corporation and its predecessors; administrative expenses in prior years were borne by companies which controlled the operating subsidiaries in such years and are not included above.

Net income before interest as above, for the four years and nine months ended September 30, 1930, averaged $3,809,993 per annum, or more than 5 times the total annual interest requirement of $720,761 on these $7,000,000 of debentures and, at present rates, on all bank loans and other interest-bearing indebtedness of the company and its subsidiaries, now outstanding and not to be retired out of the proceeds of this financing. Net income of $4,884,493 for the nine months ended September 30, 1930, was more than 8½ times the corresponding interest requirement for nine months.

After deducting from net income of $5,589,363 for 1929, as above, the total annual interest requirement described above, amortization of debenture discount, allowance for Federal income taxes of the company at 12%, and the annual dividend requirement on preferred stock of the company outstanding as at September 30, 1930, there remains $3,903,366, equivalent to $1.90 per share of common stock outstanding as above. After corresponding deductions from net income for the nine months ended September 30, 1930, there remains $3,563,495, equivalent to $1.73 per share of such common stock for the nine months; net income for the full year 1930 has not yet been determined, but the management expects such net income to be at substantially the same rate as in the first nine months of such year.

Quarterly cash dividends are being paid on the common stock at the rate of $1.50 a share per annum.

ASSETS

The consolidated balance sheet of the company and its subsidiaries, as at September 30, 1930, adjusted to give effect as at that date to this financing, as certified by Messrs. Haskins & Sells, shows net tangible assets, after deducting reserves, minority interests, and all liabilities except these debentures and employees' thrift accounts, of approximately $38,700,000.

Authorized $10,000,000; presently to be issued $7,000,000. Interest payable March 1 and September 1, without deduction for Federal income tax not exceeding 2% per annum. Principal and interest payable in United States gold coin at the principal office of Dillon, Read & Co., New York. The indenture is to contain provision for refund of the Pennsylvania and Connecticut personal property taxes not exceeding four mills per annum each, the California personal property tax not exceeding 3 mills per annum, the Maryland securities tax not exceeding four and one-half mills per annum, and the Massachusetts tax measured by income not exceeding 6% per annum. Coupon debentures in denomination of $1,000, registerable as to principal only. Redeemable, as a whole at any time, or in part by lot on any interest date, on thirty days' notice, to and including March 1, 1936, at 110% and interest, with the redemption price successively reduced 1% on each March 1 thereafter prior to maturity. Central Hanover Bank and Trust Company, New York, Trustee.

These debentures are listed on the Boston Stock Exchange and the company has agreed to make application in due course to list such debentures on the New York Stock Exchange.

We offer these $7,000,000 of debentures for delivery if, when and as issued and accepted by us, subject to approval of legal proceedings by counsel. It is expected that delivery will be made on or about March 24, 1931, in the form of temporary debentures, or interim receipts of Dillon, Read & Co.

Price 98½ and interest. Yield about 6.15%

Dillon, Read & Co.

H. M. Byllesby & Company INCORPORATED **Blyth & Co., Inc.**

Bodell & Co. Mackubin, Goodrich & Co.

The above offering is confined to corporations, brokers and dealers in securities, and to banks, trust companies, insurance companies and associations organized under the banking or insurance laws of Illinois or of the United States.

We have accepted as accurate the information and statements contained in the above-mentioned letter and summary, but this offering is made on the condition that no errors, omissions or misstatements in said letter or summary shall give rise to any right or claim against us.

SHARP ADVA... CARRIES H... TO YEAR'S...

Cattle Prices De... Supplies Incre...

CHICAGO LIVE ST...

HOGS.

Receipts, 17,000; shipments ...
Bulk of sales .....
Heavy butchers .....
Butchers, 160@250 lbs. .....
Medium weights 210 lbs. .....
Heavy and mixed packing .....
Rough and heavy packing .....
Light, 160@180 lbs. .....
Selected, 140@150 lbs. .....
Pigs, inferior to best .....

CATTLE.

Receipts, 9,000; shipments ...
Prime steers, 1,000@1,500 lbs. ...
Good to choice, 1,050@1,450 lb. ...
Poor to choice, 700@1,000 lbs. ...
Yearlings, 750@1,000 lbs. .....
Bulk of sales .....
Low grade killing steers .....
Fat cows and heifers .....
Canners and cutters .....
Calves, poor to choice .....
Bulls, fair to best .....
Stockers and feeders .....

SHEEP AND LAM...

Receipts, 27,000; shipments ...
Wethers, poor to choice .....
Ewes, poor to choice .....
Yearlings, poor to choice .....
Fed western lambs .....
Native lambs .....
Western shearing lambs .....

COMPARATIVE PRIC...

HOGS—Bulk of sales yesterday, ...
One month ago .....
One year ago .....
Top yesterday, $8.35; averag...

CATTLE—Bulk of sales yester...
day .....
One month ago .....
One year ago .....

SHEEP—Fed western lambs ...
One month ago .....
One year ago .....
Top yesterday, $9.35; averag...
Estimated receipts at Chicago ...
Ba, 8,000; hogs, 17,000; sheep, ...

Another sharp advance i... ried the top and general ave... up 25c at $8.35 and $7.85 r... these prices equaling the hi... of the year. Light and un... showed the full strength, ... dium and weighty butche... down and lost some of the ...

Outside demand continued ... $9.00@9.25 hogs at far east... encouraged some salesme... medium and weighty butch... market on unsatisfactory b... of the smaller houses ren... of the market.

Outside demand continued ... sellers taking half of the ... ceipts. However, with loc... bearish 5,000 were still in t... the close. Five western ... pect 82,000 hogs today, a... $30 last Wednesday.

May Hogs Bid $9.0...

Light weight hogs for de... ing next May were bid $9... futures market yesterday, ... fers were made at $9.50. ... were bid $8.00 and offered ... while September light were ... $9.25 and bid $8.50. March ... offered at $8.75 and bid $8.0... "to arrive" market, lightw... today were bid $8.25, medi... and heavy $7.75.

Cattle lost Monday's ga... available supplies increased ... ers were practically in cont... finish of yesterday's sessio... ever, the top kinds still h... the $11.00 line, one shipment ... 1,514 lb averages bringing ... highest paid for that weight ... weeks.

Lambs Stronger Aga...

Increases in sheep receip... day were offset by the big ... at other points, and, with e... mand good, prices held fi... Outsiders are buying 25@30... of Chicago receipts lately, ... shipments at 10,819 being lar... last October.

Most slaughter lambs sold ... $9.25, while several loads to... reached $9.35, the day's pe... sheep and yearlings were s... unchanged. Feeding and ... lambs were steady.

CASH·GRA... NEW...

Official receipts of grain at Ch... day: Wheat, 228 cars; corn, 79 ... 9 cars; barley, 2 cars.

Range of cash grain prices in l... lots follow:

WHEAT.

	Chicago.	Kansas City.
No. 1 red.	.....	72½@74
No. 2 red.	.....	71½@73
No. 1 hd.	79 @79¼	70½@73
No. 2 hd.	79	69½@72½
No. 2 hd.	.....	68½@71
No. 4 hd.	.....	67½@70
	Chicago.	Winnipeg.
No. 1 nr.	79	87¾
No. 2 nr.	.....	85¾
No. 3 nr.	.....	81¾
No. 1 d.n.	.....	.....
		Toledo.
No. 2 red.	.....	81 @82
No. 2 hd.	.....	.....

CORN.

	Chicago.	Kansas City.
No. 2 mx.	.....	54 @55
No. 3 mx.	59½@60¼	51 @53¼
No. 4 mx.	58½@59	49 @53
No. 6 mx.	57½	.....
No. 2 yel.	63 @63½	57 @58
No. 3 yel.	60½@61¾	54 @58½
No. 4 yel.	58¾@60	53 @53¾
No. 5 yel.	57 @58	.....
No. 2 wh.	.....	57 @58
No. 3 wh.	60¾	54 @58½
No. 4 wh.	59	53 @53¾
	Milwaukee.	Omaha.
No. 2 mx.	59¾	51 @52½
No. 4 mx.	.....	50½
No. 2 yel.	62½@63¼	.....
No. 3 yel.	60 @61¾	53½@54½
No. 4 yel.	59	.....
No. 2 wh.	.....	55½
No. 3 wh.	.....	54 @54½
	Minneapolis.	Buffalo.
No. 2 yel.	.....	.....
No. 3 yel.	61½@64	.....
No. 3 mx.	60½@62	.....

OATS.

	Chicago.	Kansas City.
No. 2 wh.	31½	33 @33½
No. 3 wh.	.....	32 @32½
No. 4 wh.	29½	.....
	Milwaukee.	Omaha.
No. 2 wh.	.....	.....
No. 3 wh.	.....	.....
No. 4 wh.	.....	.....
	Buffalo.	Toledo.
No. 2 wh.	.....	35 @36

RYE, BARLEY, AND FLA...

	Rye.	Barley.
Chicago	.....	37 @61
Milw.	46½	43 @54
Minn.	34½@37½	31 @53
Duluth	34½@38¾	30½@46

CLOVER AND TIMOTHY...

	Cash.
Clover—	
Toledo, per 60 lbs.	14.25@14...
Chicago, per 100 lbs.	12.50@20...
Timothy—	
Chicago, per 100 lbs.	3.75@ 5...

METALS.

NEW YORK, March 10—(AP)—... Unchanged. COPPER—Quiet; ... spot and future, 10½@10¾c. ... unchanged. TIN—Quiet; ... spot, New York, 4.60c; East St. Lo... 4.60c. ANTIMONY—7.03@7... LONDON, March 10.—(AP)—... Standard, spot, £44 17s 6d; ... £44 5s; electrolytic, spot, £48; fu... —Spot, £123 5s; future, £123 ... Spot, £19 10s; future, £19 15s ... Spot, £13 5s; future, £13 17s 6...

SHARP ADVANCE CARRIES HOGS TO YEAR'S HIGH

Cattle Prices Decline as Supplies Increase.

CHICAGO LIVE STOCKS

HOGS.

Receipts, 17,000; shipments, 8,000.

Bulk of sales	$ 7.50@ 8.25
Heavy butchers	7.35@ 7.85
Butchers, 180@250 lbs.	7.65@ 8.35
Medium weights	7.90@ 8.20
Heavy and mixed packing	6.45@ 6.75
Rough and heavy packing	6.10@ 6.45
Light, 160@180 lbs.	8.15@ 8.35
Selected, 140@150 lbs.	8.25@ 8.35
Pigs, inferior to best	6.50@ 8.15

CATTLE.

Receipts, 9,000; shipments, 3,000.

Prime steers, 1,000@1,500 lbs.	$ 9.25@11.25
Good to choice, 1,050@1,450 lb	8.00@10.75
Poor to choice, 700@1,000 lbs.	5.75@10.75
Yearlings, 750@1,000 lbs.	7.00@11.25
Bulk of sales	7.25@ 9.50
Low grade killing steers	4.50@ 5.50
Fat cows and heifers	3.85@ 9.15
Canners and cutters	2.65@ 3.75
Calves, poor to choice	5.50@ 9.00
Bulls, fair to best	4.00@ 7.60
Stockers and feeders	4.75@ 7.50

SHEEP AND LAMBS.

Receipts, 27,000; shipments, 5,000.

Wethers, poor to choice	$ 4.00@ 6.50
Ewes, poor to choice	3.50@ 5.00
Yearlings, poor to choice	6.00@ 8.50
Fed western lambs	8.25@ 9.35
Native lambs	8.00@ 9.35
Western shearing lambs	7.75@ 8.50

COMPARATIVE PRICES.

HOGS—Bulk of sales yesterday	$ 7.50@ 8.25
One month ago	6.80@ 8.05
One year ago	10.10@11.05

Top yesterday, $8.35; average, $7.85.

CATTLE—Bulk of sales yesterday	$ 7.25@ 9.50
One month ago	7.00@ 9.00
One year ago	11.35@13.75
SHEEP—Fed western lambs	$ 8.25@ 9.35
One month ago	7.75@ 9.50
One year ago	10.25@11.50

Top yesterday, $9.35; average, $8.50.

Estimated receipts at Chicago today: Cattle, 6,000; hogs, 17,000; sheep, 12,000.

Another sharp advance in hogs carried the top and general average prices up 15c at $8.35 and $7.85 respectively, these prices equaling the highest point of the year. Light and underweights showed the full strength, while medium and weighty butchers slowed down and lost some of the early gains.

Outside demand continued brisk and $1.00@1.25 hogs at far eastern points encouraged some salesmen to hold medium and weighty butchers off the market on unsatisfactory bids. Most of the smaller houses remained out of the market.

Outside demand continued good, outsiders taking half of the day's receipts. However, with local packers bearish 5,000 were still in the pens at the close. Five western markets expect $2,000 hogs today, against 45,000 last Wednesday.

May Hogs Bid $9.00.

Light weight hogs for delivery during next May were bid $9.00 on the futures market yesterday, while offers were made at $9.50. April light were bid $8.00 and offered at $8.75, while September light were offered at $8.25 and bid $8.50. March light were offered at $8.75 and bid $8.00. On the "to arrive" market, lightweights for today were bid $8.25, mediums $8.00, and heavy $7.75.

Cattle lost Monday's gains when available supplies increased and buyers were practically in control at the finish of yesterday's session. However, the top kinds still held above the $11.00 line, one shipment of prime 1,314 lb averages bringing $11.25, the highest paid for that weight in recent weeks.

Lambs Stronger Again.

Increases in sheep receipts yesterday were offset by the big decreases at other points, and, with eastern demand good, prices held firm again. Outsiders are buying 25@30 per cent of Chicago receipts lately, Monday's shipments at 10,819 being largest since last October.

Most slaughter lambs sold at $9.00@9.25, while several loads to shippers reached $9.35, the day's peak. Aged sheep and yearlings were scarce and unchanged. Feeding and shearing lambs were steady.

CASH·GRAIN NEWS

Official receipts of grain at Chicago Tuesday: Wheat, 228 cars; corn, 79 cars; oats, 9 cars; barley, 2 cars.

Range of cash grain prices in leading markets follow:

WHEAT.

	Chicago.	Kansas City.	St. Louis.
No. 1 red.	....	72½@74	51
No. 2 red.	....	71½@73	....
No. 1 hd.	79 @79½	70½@73	....
No. 2 hd.	79	69½@72½	....
No. 3 hd.	....	68½@71	....
No. 4 hd.	....	67½@70	....
	Chicago.	Winnipeg.	Minneapolis.
No. 1 nr.	79	57⅝	73½@77½
No. 2 nr.	....	55⅝	71½@73½
No. 3 nr.	....	51⅛	....
No. 1 d.n.	....	....	73½@77½
		Toledo.	Omaha.
No. 2 red.	....	81 @82	....
No. 2 hd.	....	....	69½

CORN.

	Chicago.	Kansas City.	St. Louis.
No. 2 mx.		54 @55	....
No. 3 mx.	59½@60½	51 @53½	59 @61
No. 4 mx.	58½@59	49 @53	....
No. 6 mx.	57½	....	....
No. 2 yel.	62 @63½	57 @58	63 @63½
No. 3 yel.	60½@61½	54 @56½	61 @61½
No. 4 yel.	58½@60	52 @53½	59½
No. 5 yel.	57 @58	....	....
No. 2 wh.	....	57 @58	....
No. 3 wh.	60½	54 @56½	60½@62
No. 4 wh.	59	52 @53½	60
	Milwaukee.	Omaha.	Peoria.
No. 3 mx.	60½	51 @52½	59½
No. 4 mx.	....	50½	....
No. 2 yel.	62½@63½	....	60½
No. 3 yel.	60 @61½	53½@54½	59½
No. 4 yel.	59	....	....
No. 2 wh.	....	55½	....
No. 3 wh.	....	54 @54½	....
	Minneapolis.	Buffalo.	Toledo.
No. 2 yel.	....	....	66 @67
No. 3 yel.	51½@54	....	64½@65½
No. 3 mx.	50½@52	....	....

OATS.

	Chicago.	Kansas City.	St. Louis.
No. 2 wh.	31½	33 @33½	34
No. 3 wh.	....	32 @32½	33½
No. 4 wh.	30½	....	32½
	Milwaukee.	Omaha.	Minneapolis.
No. 2 wh.	....	....	27½@28½
No. 3 wh.	....	....	26½@27½
No. 4 wh.	....	....	23½@26½
	Buffalo.	Toledo.	Peoria.
No. 2 wh.	....	35 @36	31

RYE, BARLEY, AND FLAX.

	Rye.	Barley.	Flax.
Chicago	....	37 @61	1.60
Milw.	46½	43 @54	....
Mpls.	34½@37½	31 @53	1.55@1.60
Duluth	34½@36½	30½@48	1.56½@58¼

CLOVER AND TIMOTHY.

Clover—	Cash.	March.
Toledo, per 60 lbs.	14.25@14.75	14.75
Chicago, per 100 lbs.	12.50@20.00	......
Timothy— Chicago, per 100 lbs.	8.75@ 9.00	......

METALS.

NEW YORK, March 10.—(AP)—STEEL—Unchanged. COPPER—Quiet; electrolytic, spot and future, 10¼@10½c. IRON—Quiet; spot and nearby, $27.20; future, $27.50. Unchanged. TIN—Quiet. LEAD—Steady; spot, New York, 4.60c; East St. Louis, 4.35c. ZINC—Steady; East St. Louis, spot and future, 4.05c. ANTIMONY—7.05@7.10c.

LONDON, March 10.—(AP)—COPPER—Standard, spot, £44 17s 6d; future, £45 7s 6d; electrolytic, spot, £48; future, £49. TIN—Spot, £123 5s; future, £123 15s. LEAD—Spot, £13 10s; future, £13 15s. ZINC—Spot, £12 5s; future, £12 17s 6d.

NEW · YORK · CURB · TRANSACTIONS

Tuesday, March 10, 1931.

Shares sold today	708,300	Total sales 1931 to date	26,052,100
Year ago	884,100	Total sales 1930 to date	42,237,700

	Sales.	High.	Low.	Close.	Net chge.
A					
Aero Underwr.	100	10	10	10	....
Affiliated Prod	2,700	20¼	19⅝	20¼+	¼
Ainsworth Mfg	100	12⅝	12⅝	12⅝	....
Air Inv cv pfd	600	8⅝	8½	8⅝	....
Ala Gt So Ry	100	92	91¼	91¼	....
Allegh Gas..	800	2½	2½	2½	....
Alum Co Am..	75	157½	156½	156½	....
Alum Ltd ...	100	79	79	79 +	7
Am Aust Car..	900	1¼	1	1 –	⅛
Am Cap B....	100	5¼	5¼	5¼+	⅛
Do pr pfd..	100	65½	65½	65½	....
Do 3% pfd..	200	30¼	30⅛	30¼	....
Am Cigar ...	300	65	65	65	....
Am Cit P&L A	100	38¼	38¼	38¼	....
Do B	400	9⅝	9⅝	9⅝	....
Am Cm Pw A	800	16⅛	16⅛	16⅛	....
Am Cyan B...	2,200	10⅝	10⅛	10⅛–	¼
Am Dept Str..	200	1½	1½	1½+	⅛
Am Equities..	50	6⅝	6⅝	6⅝	....
Am Inv B....	400	7⅝	7⅝	7⅝	....
Do war......	400	2½	2½	2½	....
Am F Pw war	3,500	30⅝	29⅝	29⅝–	....
Am Founders..	700	5	4⅞	4⅞	....
Am Gas & El	4,700	83¼	80⅝	80⅝–	1¾
Am Laundry..	300	37⅛	37	37	....
Am Lt & Tr.	700	53⅝	52⅝	53 +	1
Am Mar Calbo	800	1⅛	1⅛	1⅛	....
Am Natl Gas.	400	5	5	5 –	⅝
AM S P S A...	100	15⅜	15⅜	15⅜	....
Am Super Pw..	4,100	18⅝	17⅝	17⅝–	⅝
Am U&G B ct	1,900	3⅝	3⅝	3⅝–	⅛
Do pfd ...	800	29⅝	28⅝	28⅝–	1
Anch Post Fnc	200	4½	4½	4½	....
Apex Elec ...	100	11	11	11	....
Appala Gas ...	400	7½	7½	7½	....
Ark Natl Gas.	200	5⅞	5⅞	5⅞	....
Do A	1,100	5⅞	5⅝	5⅝–	⅛
Do pfd ...	300	6⅝	6⅝	6⅝+	⅛
Ark P&L pfd.	10	107	107	107	....
Art Metals ...	600	8	7½	8	....
Assoc G & El	100	21¼	21¼	21¼	....
Do A ...	9,000	22⅝	21⅝	22⅝–	1
Do sp rts....	400	4	4	4	....
Do 5% pfd..	30	89	87⅝	89	....
Do wars ...	400	⅜	⅜	⅜	....
Asso El In Ltd	100	5½	5½	5½	....
Asso Rayon...	200	3⅝	3½	3⅝+	⅛
Do pfd......	200	58	58	58 –	½
Atlas Plywood	300	14¼	14	14¼+	¼
Atlas Util ...	700	6⅝	6⅝	6⅝+	⅛
Do wars ...	100	2	2	2	....
Auto V M vtc	200	15	15	15	....
Avia Crp Am..	200	25¼	24¼	24¼	....
Axt & Fh Tob	100	41¼	41¼	41¼+	1¼
B					
Bickford Co ..	100	17½	17½	17½	....
Bell Aire vtc..	100	4⅝	4⅝	4⅝+	⅛
Sigel San Inc.	200	25½	25⅝	25⅝+	⅝
Blue Ridge Co	600	5⅝	5⅝	5⅝+	⅛
Do cvt pfd..	1,000	37	37	37	....
Bow Roll Brg	100	14¼	14¼	14¼	....
Braz Tr & Lt	2,000	27⅝	27⅝	27⅝–	⅝
Bridgeprt Mch	100	1⅛	1⅛	1⅛	....
Brit Celanese.	4,000	1⅝	1½	1½–	⅛
Brit Col pw B	100	17¼	17¼	17¼	....
B N & E P pf	200	26⅝	26⅝	26⅝	....
Bu Hi & Sull.	100	49⅝	49⅝	49⅝–	⅛
Burma Cp Ltd	100	2⅛	2⅛	2⅛	....
Butler Bros....	100	6⅛	6⅛	6⅛	....
C					
Cab & Wire A	300	1⅛	1⅛	1⅛	....
C A M Co vtc.	100	⅜	⅜	⅜	....
Do pfd	100	1	1	1	....
Can Marc Wir	1,300	3⅝	3¼	3⅝	....
Carib Sync nw	1,000	1⅝	1½	1½–	⅛
Carnation Co..	100	24	24	24	....
C C Am 1 pfd	50	54	54	54 –	4
Cent P S Del.	300	16½	16	16	....
Cent H G & E	2,000	31	24	31 +	9½
Centrif Pipe..	1,100	7	7	7	....
Cent Sts Elec.	10,900	12	11½	11⅝–	⅛
Cent Pb Ser A	4,100	19⅛	18⅞	19	....
Cent So W Util	200	24	23⅝	23⅝+	⅛
Chn Str Stk..	1,100	11	11	11	....
Chat Phnx All	2,400	16	15⅝	16	....
Cleve El Ill...	200	52	51½	52	....
Cleve Tract ..	200	8⅝	8⅝	8⅝	....
Chain Strs Dev	200	1⅛	1⅛	1⅛	....
Cities Serv ..	10,500	18½	18⅛	18⅛–	¼
Do pfd ...	100	83⅝	83⅝	83⅝	....
Claude Ned cts	500	9	9	9 +	½
Colum Syndic.	800	⅛	⅛	⅛	....
Colon Oil ...	1,000	2⅝	2⅝	2⅝	....
Colum Oil & G	500	5½	5½	5½+	⅛
Colum Pict vtc	200	20⅝	20½	20½+	½
Com & So wrs.	46,100	2⅛	2⅛	2⅛+	⅛
Common Edis.	40	249⅝	249	249½–	½
Comst Tunnel	4,400	⅜	⅜	⅜	....
Com Wat Serv	1,400	11⅜	11¼	11⅜–	⅛
Cons Cop Min	300	2⅝	2⅝	2⅝–	⅛
Cons G&E Balt	700	98⅝	96⅝	98⅝+	2½
Cons Gas Ut A	100	17⅝	17⅝	17⅝+	⅛
Cons Laund Cp	500	14⅛	14⅛	14⅛+	⅛
Cont Shr cv pf	200	41⅝	40⅜	40⅜–	2
Cord Corpn ...	4,700	10⅜	10	10⅛+	⅛
Corp Sec Chgo	200	20⅝	20⅝	20⅝+	⅛
Cosden Oil ...	500	2½	2½	2½	....
Cresson Gold..	200	⅛	⅛	⅛	....
Crock & Wheel	800	13⅝	12½	13 +	⅞
Curt Wrt war.	100	⅝	⅝	⅝+	⅛
Cusi Mexicana.	11,100	1	⅞	1	....
D					
Dayton Air ...	1,700	1⅜	1⅜	1⅜	....
Deer & Co.....	1,000	41⅝	39⅝	40⅝–	1⅛
De Forest Rad	1,900	5⅝	5⅜	5⅝	....
Derby Oil	200	4	4	4	....
Det Aircraft ..	200	2⅛	2⅛	2⅛	....
Douglas Aircr	2,000	19⅜	19⅛	19⅜+	⅛
Dresser Mfg B	100	25⅝	25⅝	25⅝	....
Duke Power..	25	135	135	135	....
Duquesne Gas	300	5¼	5¼	5¼	....
Durant Mot..	6,700	2⅜	2⅛	2⅛–	⅛
E					
East G & Fuel	400	24	23¾	24	....
E St Pow B..	2,400	24	23	23	....
East Util A...	100	5⅝	5⅝	5⅝–	⅛
Eisler Elec ...	100	4	4	4	....
El Bd & Sh...	92,500	59⅛	57⅛	57⅛–	1½
Do pfd	200	107⅛	107⅛	107⅛+	⅛
Do cv pfd..	200	94½	94½	94½–	½
El Pow Assn.	200	20⅝	20⅝	20⅝+	⅛
Do A	500	20⅝	20	20	....
El P&L opt w	2,600	36⅝	35	36 +	1½
El Sharehold.	700	17	16⅞	17 +	⅛
Empire Corp..	1,100	1⅝	1⅝	1⅝+	⅛
Empire Steel..	100	2⅛	2⅛	2⅛	....
Emp P Ser A	200	4	4	4	....
Eur El deb rts	1,400	2	2	2	....
Ev Wallo Ld..	1,100	2⅛	2	2⅛	....
F					
Fageol Motors	100	1	1	1	....
Fairchild Avia	100	3	3	3	....
Falcon Ld M.	400	⅛	⅛	⅛	....
Federal Cap..	100	4½	4½	4½	....
Follis Fischer	100	2½	2½	2½	....
Ford Mo C A	700	27½	27	27	....
Do B	100	45	45	45	....
Ford Mo Fr ..	100	9⅝	9⅝	9⅝–	⅛
Ford Mo Ltd.	11,200	18⅝	17⅝	18⅝+	⅛
Fore Dairy Pr	1,100	1⅛	1⅛	1⅛	....
Foremost Fab	200	3	3	3	....
Found Fgn ..	600	4⅝	4⅛	4⅛–	⅝
Fox Thea A ..	1,100	5	4⅝	5	....
G					
Gen Alloys ...	300	7⅝	7⅝	7⅝–	⅛
Gen Aviation.	100	10⅛	10⅛	10⅛–	⅛
Gen Bak Corp	900	⅛	⅛	⅛	....
Do c o d ...	100	⅛	⅛	⅛	....
Do pfd	700	30⅝	30⅛	30⅝	....
Do pfd c o d	200	30⅛	30	30	....
Gen Bak NY n	2,200	19	18⅝	18⅝+	⅝
Gen El Eng rc	500	11⅛	11⅛	11⅛+	⅛
GG&E6%cv pB	750	71⅝	70	70⅝–	⅝
G Pts Cp cv p	400	12	11⅛	12	....
GenTEq cv pf	300	29	28⅝	29	....
Georgia P pfd.	200	100¼	100¼	100¼	....
Gl Alden Coal	600	47	46	47 –	1
Globe Und ...	300	8½	8⅛	8½	....
Gold Cent Min	1,000	1⅛	1⅛	1⅛	....
Goldfield Cons	500	⅛	⅛	⅛	....
Gold Sacks Tr	5,500	8⅝	8¼	8⅝–	⅛
Gold Seal Elec	200	1⅛	1⅛	1⅛+	⅛
Gramaph Corp	100	11⅛	11⅛	11⅛	....
Greif Br Inc ..	100	9	9	9	....
Gro St Pr Inc	400	4⅝	4½	4⅝+	⅛
GtAtl&P nv ..	60	232	227	227½+	6
Guardian Inv..	100	2	2	2	....
Gulf Oil Pa ..	800	65¼	64⅛	65¼+	⅛
H					
Haverbill El v	25	70	70	70 –	2
Heyd Ch Inc..	500	11	11	11	....
H Walk G&W	200	8	8	8	....
Hud Bay M&S	500	5⅝	5⅝	5⅝+	⅛
Humb Oil&Ref	100	57	57	57 +	⅛
Hydro El Sec.	100	28⅝	28⅝	28⅝–	1⅛
Hygrade Food	2,400	3⅝	3	3⅛	....
I					
Ill P&L 6% pf	50	94	94	94	....
Imp Oil Cana.	400	15⅛	15⅛	15⅛–	⅛
Imp Tob Gt Br	500	21⅝	21⅛	21⅛	....
Ind T Ill Oil A	200	16⅝	16⅛	16⅛–	⅝
Do B	300	16⅛	16⅛	16⅛	....
Indus Fin cts.	200	10	10	10	....
Ins Co N Am	200	60⅝	60⅛	60⅛	....
Insull Utilities	900	47⅝	47	47 +	⅛
Insur Sec ...	500	8⅝	8⅛	8⅝+	⅛
Intercon Petr.	1,900	⅝	⅝	⅝–	⅛
Inter Petrol ..	1,400	13	12⅝	12⅝–	⅛
Int Sup Pow..	400	29	28⅝	29 +	⅛
Inter Util A ..	200	44⅝	44	44⅝	....
Do B	300	10	9⅝	9⅝–	⅛
Int St Equities	100	3⅛	3⅛	3⅛	....
Do cv pfd...	100	32⅝	32⅝	32⅝+	⅛
Ital Superpow	200	4⅛	4⅛	4⅛+	⅛
Do deb rts..	100	1⅛	1⅛	1⅛	....
J					
Jonas Naumbg	100	⅝	⅝	⅝	....
K					
Kolster Brds..	100	⅝	⅝	⅝	....
L					
Lakey F & M	100	3	3	3 –	⅛
LefctRlty Co n	200	12	11⅛	11⅛	....
Lehigh Coal N	500	25⅝	25⅝	25⅝+	⅝
Leonard Oil ..	100	1⅝	1⅝	1⅝	....
Lorner Str	400	36⅝	35	36⅝	....
*Ley Co Pr T	300	25	25	25	....
Loews rts	300	18⅛	17⅛	17⅛–	⅛
Do war		1¼	1	1 –	⅛
Lone Star Gas	1,100	24	23⅝	24 +	1¼
Long Isl Lt...	700	35⅛	34⅛	34⅛	....
Do pfd	10	112⅝	112⅝	112⅝	....
Do B pfd ..	25	106	106	106	....
Louisiana L&E	600	1⅝	1⅝	1⅝+	⅛
M					
Mardal Syndic	2,300	⅛	⅛	⅛+	⅛
Mapes Cons M	400	40	40	40	....
Marc Int Mar	100	9⅝	9⅝	9⅝	....
Mass Ut Asso	100	4⅝	4⅝	4⅝	....
Do cv pfd...	150	35	34⅝	35	....
Mavis Bot Co.	2,600	1⅛	⅞	⅞–	⅛
McKee Ar ...	25	38⅝	38⅝	38⅝	....
McNarr Strs..	400	9	9	9	....
Mead John&Co	3,500	112⅝	110¼	110¼–	1⅛
Mesta Mach..	700	32	32	32	....
Mem Nat Gas	1,000	11¼	10⅝	11 –	⅛
Mercantile Str	100	23	23	23	....
Metro Ch Str.	100	4	4	4	....
Metal Min ...	600	⅛	⅛	⅛	....
Midl Std 2d ..	100	18	18	18	....
Midl B Crt pf	200	16⅝	15⅛	16⅝+	⅝
Mid W Util..	8,100	25⅛	24⅝	24⅝+	⅛
Do 6% pfd	100	99⅝	99⅝	99⅝	....
Mid States ...	400	24⅝	23½	24⅝+	⅝
Miss Riv Fuel	700	8⅝	8	8 –	⅛
Mo Kas P L.	7,300	10⅝	10¼	10⅝+	⅛
Do vtc B....	700	⅛	⅛	⅛	....
Mon L T Pw	25	62¼	62¼	62¼+	⅛
Moodys Inv p	300	30¼	30¼	30¼–	1⅛
N					
Nathan Straus	900	9⅝	9¼	9⅝	....
Nat Am Inc.	1,200	4⅛	4	4	....
Nat Avia	700	7⅝	7⅝	7⅝	....
Nat F & G...	1,000	24	23½	24	....
Nat Invest ...	1,100	6⅝	6⅝	6⅝–	⅛
Nat Sh Ter S	1,400	17⅛	17	17⅛	....
Nat Sug R n	600	34	34	34	....
Nat Trans ...	200	13⅛	13⅛	13⅛	....
Nat Un Rad C	100	4	4	4	....
New Eng P p	100	84⅝	84⅝	84⅝+	⅝
N J Zinc new	100	47⅝	47⅝	47⅝	....
Newmont Min	100	53⅛	53⅛	53⅛–	⅛
Niag Sh M D	1,800	11⅝	10⅝	10⅝+	1⅛
N Y Transit..	600	10⅝	10⅛	10⅝	....
Niag Hud Pw.	49,100	15⅛	14⅛	15⅛+	⅛
Do A war..	5,500	3⅛	2⅝	3⅛+	⅛
Do B war..	1,000	8⅛	7⅝	8 +	⅛
Niles Bem Pd.	400	20⅛	20⅛	20⅛	....
Noma Elec ..	100	6⅛	6⅛	6⅛	....
No Am U Sec	400	4⅝	4⅛	4⅝+	⅝
No Euro Oil C	1,700	1⅝	1⅝	1⅝	....
N I P S 6%p	75	101⅝	101⅝	101⅝	....
No St Pw A..	.....	139⅛	139⅛	139⅛	....
Do 6% pfd	10	98⅝	98⅝	98⅝	....
Do pfd	100	109	109	109	....
Novadel Agene	200	50⅝	49⅛	49⅛–	⅛
O					
Ohio Copper ..	300	⅛	⅛	⅛	....
Oil Stks B....	200	5	4⅛	5	....
Outboard A ..	600	5⅛	5⅛	5⅛	....
Do B	200	3	3	3	....
P					
PG&E 1st pfd	800	27⅛	27⅛	27⅛	....
Pandem Oil ..	4,800	⅛	⅛	⅛	....
Pantepec O V	400	1⅛	1⅛	1⅛	....
Patterson Sar.	300	28⅝	28⅛	28⅝	....
Pender Groc A	50	27⅝	27⅝	27⅝	....
Penn Rd Cor	3,300	7⅛	7	7⅛–	⅛
Penn W & P	300	69	68	69	....
Peo L & P A	100	24⅝	24⅝	24⅝	....
Phila Co N....	500	28⅛	28	28	....
Philip Morris.	400	⅝	⅝	⅝	....
Piedmt. Hydro	400	⅝	⅝	⅝–	⅛
Pie Bak Am...	900	39⅝	38⅛	38⅛–	1⅛
Pilot Radio ..	8,000	15⅛	12⅝	15 +	2½
*Pitts Plate G	200	41	41	41	....
Pitney Bow n	900	6⅛	6⅛	6⅛	....
Plymouth Oil.	1,300	13	12	12 –	1⅛
Polymet Mfg.	1,100	6	5⅝	5⅝–	⅛
Phoenix Sec C	1,100	1⅝	1⅝	1⅝	....
Do pfd	100	24⅛	24⅛	24⅛+	⅛
Prudential Inv	800	13	12⅝	13 +	⅛
Pub U H ww	1,600	7⅛	6⅝	6⅝–	⅝
Do war	600	1	1	1	....
*Do pfd	300	33½	33½	33½	....
Q					
Q R S De Vry	200	3⅝	3⅛	3⅝	....
Quebec Pow ..	100	49⅝	49⅝	49⅝	....
R					
Rad Prod Cor	100	2⅝	2⅝	2⅝	....
R R Ser Cor.	100	4⅝	4⅝	4⅝	....
Rainb L P B	100	1⅛	1⅛	1⅛	....
Reybarn Co ...	600	3	3	3	....
Reiter Foster	200	1⅛	1⅛	1⅛	....
Rel Int Cor....	100	5	5	5 –	⅛
Do B	100	1⅛	1⅛	1⅛	....
Reynolds Inv.	400	1	1	1 +	⅛
Rockld L & P	100	18⅝	18⅝	18⅝	....
Rossia Int ...	600	4⅛	4⅛	4⅛	....
Russeks Fifth.	100	5⅛	5⅛	5⅛	....
Ruberoid Co..	100	38	38	38	....
S					
St Anth Gold	100	⅛	⅛	⅛	....
*St Regis Pa	7,500	20⅝	20⅛	20⅝+	⅛
Saxet Co	200	8⅛	8⅛	8⅛	....
Salt Crk Prod	800	6⅝	6⅝	6⅝	....
Seabd Util ...	700	5⅛	5	5⅛+	⅛
Sec Cor Gen.	100	28⅛	28⅛	28⅛	....
Segal L & H	4,700	6⅛	6⅛	6⅛+	⅛
Sel Ind f pd c	300	69⅝	69⅛	69⅛	....
Sentry Saf C.	29,300	2⅛	2	2⅛+	⅛
Shen Cor	1,700	7⅝	7	7⅛+	⅛
Do cv pfd..	200	35⅝	35⅛	35⅝+	⅛
Sid Bluem Co	300	19	18⅝	18⅝–	⅛
Singer Mfg L	1,600	4	3⅛	4	....
Smith Corona.	600	17	16⅝	16⅝–	1⅛
Smith A O....	40	183	180	183 +	3
Solar Ref	100	7⅛	7⅛	7⅛	....
SoCalEd B p..	100	27⅝	27⅝	27⅝+	⅛
So Penn Oil..	400	19	18⅝	18⅝–	⅛
So Nat Gas..	200	6⅝	6⅝	6⅝	....
So Am Air L	1,000	1⅛	1⅛	1⅛	....
Southld Royal	400	5⅝	5⅝	5⅝–	⅛
S W Dairys....	1,000	2	2	2	....
S W Gas Util	300	5	5	5 +	⅛
Stand Mots ...	400	⅝	⅝	⅝	....
St Oil Ind....	5,700	32⅛	31⅝	32 +	⅛
Do Ky	2,700	22⅝	22	22 –	⅛
Do Ohio ...	200	54	53⅝	54 +	⅛
St P & L....	400	50	48	50	....
Do B	300	49	49	49	....
Starrett Cor ..	100	9⅛	9⅛	9⅛+	⅛
Do pfd	100	23	23	23	....
Stein Co pfd..	50	88	88	88	....
Straus Ross S	1,700	1⅛	1⅛	1⅛	....
Stutz Mo C A	1,600	27⅛	27⅛	27⅛+	⅛
Do war ...	100	1⅛	1	1	....
Sunray Oil ..	1,500	4⅛	3⅝	4⅛+	⅛
Swift Co ...	100	29⅝	29⅝	29⅝+	⅛
Swift Intl ...	100	38⅝	38⅝	38⅝+	⅛
Syr W Mch B	100	7⅛	7⅛	7⅛+	⅛
T					
Tacony Bridge	50	44½	44	44½	....
Technicolor In	900	13⅝	13	13⅝+	2½
Teck Hu Gold	200	7	7	7 +	⅛
Tishman Real.	100	30	30	30	....
Tom Prod Exp	100	1⅛	1⅛	1⅛	....
Trans L D Pic	6,600	10⅝	10⅛	10⅝–	⅛
Tri Con Cor w	1,000	5⅛	4⅝	5 +	⅛
Tri Util Cor..	300	29⅛	28⅝	29⅛+	⅛
Tub Art Silk	500	10⅛	10⅛	10⅛–	⅛
U					
Unger FinCord	100	28⅛	28⅛	28⅛	....
Un N Gas Can	100	14⅛	14⅛	14⅛	....
Union O Asso	100	20⅛	20⅛	20⅛	....
Un Che pic pf	400	25⅛	25	25⅛	....
Un Corp w..	6,500	13⅝	13⅛	13⅝+	⅝
Unit Dry Dks	800	3⅝	3⅛	3⅝	....
United Fdrs ..	6,800	9⅝	9⅛	9⅛–	⅝
United Gas....	14,100	10⅛	10⅛	10⅛	....
Do pfd ...	1,400	93¼	93	93¼+	⅛
Do ws	100	3⅝	3⅝	3⅝	....
U S El P ww	2,000	7⅛	7⅛	7⅛	....
Uni El Ser rts	1,500	⅛	⅛	⅛	....
Uni L & P A	8,200	33¼	32⅝	32⅝	....
Do cvt pfd..	200	103¼	103⅝	103⅝+	⅛
Uni Strs	1,300	2⅝	2⅝	2⅝	....
Uni Shoe Mch	100	56¼	56¼	56¼	....
US Dair Pr B	400	14⅝	14¼	14⅝+	¼
U S Foil B..	2,000	10	8½	10 +	1½
USInt Sec I pf	100	53⅛	53⅛	53⅛	....
U S Int Sec	100	2⅝	2⅝	2⅝–	⅛
U S Lines....	100	5	5	5 +	⅝
U S Sh Fin..	100	1	1	1	....
U S Play Card	300	41¼	40⅛	40⅛	....
Un Verde Ext	6,100	13⅛	13	13⅛	....
Util Equity...	200	8⅛	8⅛	8⅛	....
Util Ind......	1,600	9⅝	9¼	9¼+	⅛
Util Pow......	500	13⅝	13⅛	13⅝+	⅛
U S Rad Tel	600	32⅛	32	32⅛	....
V					
Vacuum Oil ..	1,800	58½	57⅛	57½–	1
Van Camp Pk	1,400	6½	6	6	....
Do pfd	500	9	8⅝	9 +	2
Venez Pet....	600	1⅛	1	1⅛+	⅛
Vick Finance..	500	6⅝	6⅝	6⅝–	⅝
W					
Walgreen war	100	7	7	7	....
Watson JW Co	100	1⅝	1⅝	1⅝+	⅛
Wayne Pump	500	6	6	6	....
Wend Cop M	500	⅛	⅛	⅛	....
Williams RC..	200	14⅛	14	14⅛	....
Willow Cafe..	2,100	6⅛	5⅛	5⅝+	⅝
Do pfd	200	24⅛	24⅛	24⅛+	⅝
Z					
Zonite Prod..	300	12	11⅝	12 +	⅛

DOMESTIC BONDS.

No. in thous.		High.	Low.	Close.	Net chge.
5	Alba P 5s '56	103⅝	103⅝	103⅝+	⅝
12	do 4½s '67	99½	99½	99½	....
2	do 5s '68	103½	103½	103½+	¼
8	Alum Cor 5s '32	105	104⅝	104⅝–	¼
2	AlumLtd 5s '48	100⅝	100⅝	100⅝	....
4	Am Com P 6s'40	79	79	79 +	⅝
65	A G&E 5s '28	100⅝	100⅛	100⅛–	⅛
15	A P&L 6s 2016	107½	107	107 –	⅛
3	A R M 5s '48	94	94	94 –	⅛
15	do 4½s '33	97⅝	97½	97⅝	....
1	A Solv 6½s'36ww	54	54	54	....
21	Appal P 6s2024	105¼	105	105¼	....
18	Appal G 6s '45	87½	86½	87½+	½
45	do 6s B '45	71½	70⅝	71½	....
18	Appl P 5s '56	103	102⅝	102⅝–	⅛
14	Ark P&L 5s '56	98⅝	98⅝	98⅝–	⅛
24	Asso El 4½s '53	92¼	92	92¼–	⅝
3	Asso G&E 5½s'77	90⅝	90⅝	90⅝	....
27	do 5½s '38	73⅝	72½	72½–	1
65	do 5s '68	79½	79¼	79⅝–	⅛
35	do 5s '50	80	79½	79⅝–	⅛
18	do 4½s '49	72⅝	71⅝	72⅝–	⅛
11	Assoc TU 5½s'44	92	91½	92 +	⅛
2	Beac O 6s'36ww	97½	97½	97½	....
8	Bell T C 5s'55B	105½	105½	105½	....
4	Bost & Me 6s'33	102⅝	102⅝	102⅝	....
8	Can N Ry 4½s'56	99⅝	99⅝	99⅝	....
15	Car P&L 5s '56	103¼	103¼	103¼	....
14	Cat Tr 5s '35	100½	100¼	100¼+	¼
29	Cent St El 5s '48	66	65½	66 +	½
10	do 5½s '54	72	72	72 –	½
8	C StP&P 5½s'53	83	83	83 +	2
15	Chi DE 4½s'70A	94	94	94	....
17	Chi D El5½s'35	102	101	102 +	¼
5	Cin St Car 6s'55	95¼	95¼	95¼	....
175	Cit Serv 5s '50	78⅝	78¼	78⅛–	⅛
5	do 5s '66	74¼	74¼	74¼	....
8	Cit S Gas 5½s'42	79½	79⅛	79⅛–	⅛
4	Cit S P 5½s '57	83	82½	83	....
5	Cl Ter Bl 6s '41	82	80½	82	....
15	CwlthEd 4½s'47	102⅝	102½	102½+	⅛
2	do 4½s '60	101⅛	101⅛	101⅛–	⅛
3	do 4½s '56 C	102	102	102	....
45	ConGU 6½s'43ww	77⅝	75	77⅝+	1⅝
65	do 6s '43	79½	77½	79	....
1	Cons Tex 8s '41	35	35	35	....
15	Cons P 4½s '58	102	101⅛	101⅛–	⅛
16	Cont G&E 5s '58	87⅝	87½	87⅝	....
25	Cont O 5½s '37	93½	93½	93½	....
1	Con Lar 6s '41	34⅝	34⅝	34⅝	....
42	Col Gas El 5s'61	98⅝	98⅝	98⅝	....
5	Cruc Stl 5s '40	101⅝	101⅝	101⅝	....
5	CudahyP 5½s'37	100	99⅝	100	....
8	Del El P 5½s'59	91	89½	90½+	1½
5	Det C Gas 6s'47	107¼	107¼	107¼	....
5	do 5s '50	102⅝	102½	102½+	⅛
1	DetInt Bdge 7s'52	6	6	6 –	1
5	Duq Gas 6s '45	55½	55½	55½	....
18	East Util 5s '54	64	63½	63⅝+	⅛
2	Ed El Ill 5s '33	103¼	103¼	103¼+	⅛
8	El Pw Lt 5s2030	90	89½	89½–	⅛
6	ElP NG 6½s'43	106	105	105	....
2	do 6½s '38	105	105	105	....
12	Em O&R 5½s '42	76½	76	76 –	1
18	Eur El 6½sxw'65	81	80	80 –	1
15	Fires CM 5s '42	85	85	85	....
1	Firest T 5s '42	85½	85½	85½+	⅛
18	Fla P&L 5s '54	90	89	90 +	⅛
8	GWWE 6s B'44	93⅝	93¼	93¼–	½
18	Gesfugrel 6s '53	87	85½	87 +	⅛
2	Gen Ray 6sA'48	49½	49½	49½–	⅛
1	Gen Re 5s '33	99⅝	99⅝	99⅝	....
15	Gill SR 5s '40	89½	89⅛	89⅛+	⅛
18	Ga Pow 5s '67	101⅝	101	101¼+	⅛
2	GrdTrk 6½s '36	108	108	108	....
15	Gulf O Pa 5s'47	103⅝	103⅛	103⅛+	⅛
5	do 5s '37	102⅛	102	102	....
8	Gulf St U 5s '56	101⅛	101⅛	101⅛–	⅛
2	Hood Rub 7s '36	78⅝	78⅝	78⅝	....
5	Hou G G 6s '43	88⅛	88⅛	88⅛	....
1	Hou Tex 4½s '78	95⅝	95⅝	95⅝	....
8	Hou LP 4½s '78	94⅝	94½	94⅝–	⅛
5	Ill P&L 5½s '57	93¼	93¼	93¼	....
12	do 5½s '54	103	102⅝	103 +	1
5	Indep Oil 6s '39	95⅛	95⅛	95⅛	....
15	Idpls P&L 5s'57	102⅛	102	102	....
18	Insull Util 6s '40	92⅛	91⅛	91⅛–	⅛
5	Int Pw Sec7s '57	99	99	99 +	⅛
1	In Pw 6s '40	53⅝	53⅝	53⅝+	⅛
8	Int Sec Cor 5s'47	76½	75½	76 +	½
25	Inter Pw 5s '57	85⅝	85	85⅝–	⅛
48	Inter Mat	96⅛	96	96⅛+	⅛
5	Ia Neb L&P5s'57	95⅝	95	95⅝–	⅛
35	Jer Cen 5s A'47	103⅝	103⅛	103⅛+	⅛
32	Jer C 5s B '47	101⅝	101	101 –	⅛
5	Kel 6s '36	90½	90½	90½	....
2	Kop G&C 5s '47	101	101	101	....
5	do 5½s '50	103⅛	103⅛	103⅛	....
1	Kresge Co 5s'45	101⅛	101⅛	101⅛–	....
15	Leh P 6sA2026	114⅛	114⅛	114⅛–	....
25	Lib McN&L 5s'42	94⅛	94⅝	94⅝+	⅛
7	Lone St G5s'42	100	100	100 –	⅛
2	Long Is Lt 6s'45	104⅛	104⅛	104⅛–	⅛
15	Lou P&L 5s '57	99⅝	99⅝	99⅝+	⅛
8	do n 5s '57	99⅝	99⅝	99⅝+	⅛
5	Manit P 5½s '51	93	92	92	....
18	Mass G 5½s '46	104⅛	104	104⅛–	⅛
22	do 5s '55	101⅛	101⅛	101⅛+	⅛
7	Midw Util 5s '33	98⅛	98	98	....
1	Midw Util 5s '34	97⅛	97⅛	97⅛+	⅛
5	Midw U 5s '35	95½	95⅛	95½+	⅛
5	Miss P&L 5s '57	97⅛	97⅛	97⅛–	⅛
8	M VRF 6s'44ww	105⅛	105	105	....
6	Mont L&P 5s'51	104	104	104 +	⅛
17	Mil El L 5s '71	102⅛	102	102⅛+	⅛
5	Narrag 5s '57	102⅝	102⅝	102⅝+	⅛
5	N P&L 6s 2026	105⅛	105⅛	105⅛	....
18	do 5s B 2030	93	92½	93 +	⅛
17	Nat P S 5s '78	73⅝	73⅛	73⅝+	⅛
2	Natl Tea 5s '35	99⅛	99	99⅛+	⅛
2	N E G&E 5s '48	91	91	91	....
18	do 5s '47	91	90	91 +	⅛
15	do 5s '50	89⅛	88⅝	89⅛–	⅛
35	NY P&L 4½s '67	98	97⅛	98 +	⅛
1	NoIndPS 5s'66	103⅛	103⅛	103⅛	....
67	do 4½s E '70	95⅝	95⅝	95⅝–	⅛
5	do 5s D '67	103⅛	103⅛	103⅛	....
9	NoOP&L 5½s'51	103⅛	103⅛	103⅛	....
13	NoOhT&L 5s'56	98⅝	98⅛	98⅝+	⅛
20	NoStsPo 5½s'40	101⅛	100⅝	101⅛+	⅝
4	do 6½s '33	103⅛	103⅛	103⅛	....
5	do 5½s B '50	104⅛	104⅛	104⅛+	⅛
15	Oh Edi 5s'60	102⅛	102⅝	102⅝+	⅛
7	Ohio Po 5sB'52	103	103	103 +	⅛
2	do 4½s D '56	98⅝	98⅝	98⅝–	⅛
10	OklaG&El 5s'50	102	101⅝	101⅝	....
11	PacG&El 4½s'57E	99⅛	99	99⅛+	⅛
7	do 5½s C '52	106⅛	105⅛	106⅛	....
31	do 4½s F '60	99⅛	98⅝	99⅛	....
31	PacPo&Lt 5s'55	99⅛	99	99⅛	....
11	PacWOil 6½s'43	79	76	79 +	1
110	PennRR 4½sD'81	97	96⅝	97	....
20	PereMRy 4½s'80	99⅛	99⅛	99⅛+	⅛
26	PenCL&P 4½s'77	95⅝	95⅛	95⅝–	⅛
6	PenOP&L 5½s'52	103⅝	103⅝	103⅝–	⅛
6	PenOhEdi 6s'50	103⅝	103⅝	103⅝	....
26	do 5½s B '59	100⅝	100⅛	100⅝–	⅛
1	PennP&L 5sD'53	104	104	104	....
40	PennTel 5sC'60	101¼	101	101 –	⅛
4	PeoLt&P 5s'79	69⅝	69⅛	69⅛–	⅛
15	PB&WRR 4½s'77	103⅛	102⅝	102⅝	....
2	Phil El 5½s'72	106⅝	106⅝	106⅝+	⅛
2	PhilRapTr 6s'32	76	76	76	....
12	PiedHyEl 6½s'60	86	85⅝	86	....
15	Pied&NoRy 5s'54	94	92⅛	94 +	1
6	Poto Edi 5s'36	102⅛	102	102 –	⅛
3	Proc&Gbl 4½s'47	102⅛	102⅛	102⅛–	⅛
4	PSNoIll 4½sD'78	97	97	97 –	⅛
10	do 4½s E '80	97⅝	97⅛	97⅝–	⅛
5	PugSdPo 5½s'49	102	101⅛	102 –	⅛
9	do C 5s '50	98⅝	98⅝	98⅝+	⅛
4	Reli Mfg 5s'34	78⅛	78⅛	78⅛	....
20	RochCPo 5s'53	73⅝	72⅛	72⅛+	⅛
5	StLG&C 6s'47	41⅛	41⅛	41⅛–	1⅛
28	SanAPSer 5s'58	100	100	100 +	⅛
15	SaxPubWks 5s'32	96⅛	96	96⅛–	⅛
7	Saxet 6sA'45	80⅛	80	80 –	⅛
3	SchulteRE 6s'35	59	59	59	....
7	Servel 5s'48 new	75⅝	75⅛	75⅛	....
37	ShW&P 4½s'67A	96⅝	96⅝	96⅝–	....
6	do B 4½s '68	97	96⅝	97 +	⅛
2	do C 5s '70	104⅛	104⅛	104⅛	....
20	do D 4½s '70	96⅝	96⅛	96⅝+	⅛
3	Shef Stl 5½s'48	103⅛	103⅛	103⅛+	⅛
2	SniderPck 6s'32	43⅝	43⅝	43⅝	....
8	SEP&L6s2025ww	104⅛	104⅛	104⅛–	⅛
2	SoCalEdi 5s'51	104⅛	104⅛	104⅛	....
3	SoCalG 5½sB'52	103⅛	103⅛	103⅛	....
6	SoNatGas 6s'44	82⅛	82	82⅛–	⅛
6	SWDair 6½s'38	63⅛	63	63	....
9	S W P & L 6s	105⅝	105⅛	105⅝	....
4	SWLt&Pow 5s'57	95	94⅝	95	....
8	SWNatGas 6s'44	70⅝	70	70⅛–	⅛
5	SWG&El 5s'57	96⅝	96⅝	96⅝	....
1	StalerMfg 6s'42	96⅛	96⅛	96⅛–	⅛
19	StdP&Lt 6s'57	98⅝	98⅛	98⅛–	⅛
25	StdG&El 6s'35	101⅛	101⅛	101⅛–	⅛
7	do 6s cv '35	102⅛	101⅛	102⅛+	⅛
23	do 6s '51	100⅝	100⅛	100⅝+	⅝
11	do 6s '66	100	99⅝	100	....
25	SupPoIll 4½s'30	92⅛	92	92 –	⅛
30	SwiftCo 5s'40	102	101⅛	102 +	½
8	do 5s '44	103⅛	103	103	....
2	TennEP 5s'56	102⅝	102⅛	102⅝+	⅛
12	TerHyEl 6½sA'52	84⅝	84	84⅝–	⅛
20	TennPS 5s'70	98⅛	97⅝	97⅝–	⅛
2	TexCityG 5s'48	70⅛	70⅛	70⅛	....
16	TexES 5s'60	99	98⅝	98⅝–	⅛
24	TexPow&Lt 5s'56	101⅛	101⅛	101⅛	....
1	TexGasUt 6s'45	77⅝	77⅝	77⅝	....
2	Thermoid 6s'34	77	77	77	....
42	TriUtCorp 5s'79	60	59⅛	59⅛–	⅛
1	Ulen&Co 6s'44	85	85	85	....
31	Un Gulf 5s'50	102⅛	101⅛	101⅛–	⅛
1	UniLt&P 6½s'74	102	102	102	....
88	do 6s '75	96⅝	96	96 –	⅛
21	UnLt&Ry 5½s'52	91½	91	91 +	⅛
11	do 6s '52	103⅝	103⅝	103⅝+	⅛
5	U S Rub 6½s'32	97	97	97	....
10	do 6s '33	87	85	86½–	⅛
5	do 6½s '34	75	75	75	....
1	do 6½s '37	70¼	70¼	70¼	....
1	do 6½s '38	69	69	69	....
27	VanSwer 6s'35	80	79¼	79¼–	⅛
2	Valvoline 7s'37	98	97⅝	98	....
1	VaElPow 5s'55	103⅛	103⅛	103⅛	....
3	VaPS 5½s'A'46	94⅝	94	94⅝+	⅛
11	WebstrM 6½s'33	99	98⅝	99 +	⅛
9	W Penn 5s2030	92	91½	91½	....
14	WTexUtil 5s'57	90⅛	89⅝	90⅛–	⅛
2	WestvaCh 5½s'57	102⅛	102⅛	102⅛	....

FOREIGN BONDS.

No. in thous.		High.	Low.	Close.	Net chge.
5	AgrMBkCol 7s'46	80	80	80	....
4	do 7s '47	78	77	77	....
1	BogotaMB 7s'47s	71⅛	71⅛	71⅛	....
23	BueAProv 7½s'47	93	91⅝	93 +	1
13	Canada 4s '60	94⅛	94	94 –	⅛
13	ChileMBk 6s'31	98⅝	98⅝	98⅝	....
6	CityHanGer 7s'39	94	93½	94	....
15	ComPriBk 5½s'37	87⅝	87⅛	87⅝–	⅛
4	CubanTel 7½s'41	106	106	106	....
5	DanishCon 5½s'55	98⅝	98⅝	98⅝–	2
7	do 5s '53	99⅛	99	99	....
2	DenMBk 5s'72	100⅛	100⅛	100⅛	....
3	DeptCVal 7s '48	66	66	66 –	⅛
1	ErcoleMEl 6½s'53	74	74	74 +	1½
3	Eur Mtg 7s'67	89	88	89 +	3
2	FinIndBk 7s'44	95	95	95 +	1
5	FinIdRMBk 6s'61	81½	81½	81½	....
7	FirstBoG 7s'57xw	82	82	82	....
15	GerConMun 7s'47	90	89	90	....
28	do 6s '47	82	80⅝	81½+	⅛
6	Hambg El 5½s'38	86	85½	86 +	1
26	HunItalBk 7½s'63	87	85⅝	87	....
1	IsottaFras 7s xw	75	75	75 –	⅛
19	ItalSuperpo 6s'63	76½	76	76½+	⅛
1	ManM&S 7s'41xw	81	81	81 +	⅝
5	do 7s w w	81½	81½	81½	....
2	MedellinCol 7s'51	76	75½	76	....
1	MendozPr 7½s'51	72	72	72 +	⅛
1	NipSlPow 6s'53	92⅛	92⅛	92⅛	....
6	Para Braz 7s'58	44½	43	44	....
16	PrHanov 6½s'49	83	83	83 +	⅛
5	Rio Jan 6½s'59	53	51½	53 +	2½
1	RuhrChem 6s'48	78	78	78	....
20	Ruhr Gas 6½s'53	83⅝	82⅝	82⅝+	1⅛
10	Russ 6½s '19 ctfs	2⅛	2⅛	2⅛–	⅛
1	Saarbrueck 7s'35	102⅛	102⅛	102⅛	....
16	SantiagoCh 7s'49	85	82⅝	85 +	2½
6	do 7s '61	82	80½	82 +	1
25	Stinnes 7s'36xw	86	84	85¼+	2½
19	do 7s '46 xw	79	78	78⅝+	1
2	UniElSer 7s'56	91	90	91 +	⅝

ON FOREIGN BOURSES.

LONDON, March 10.—(AP)—Bar silver, 13⅝d per ounce. Money, 2¼ per cent. Discount rates, short bills, 2⅛@2⅜ per cent; three months, 2⅝@2⅞ per cent.

PARIS, March 10.—(AP)—Trading was dull on the bourse today. Three per cent rentes, 88 francs 75 centimes. Five per cent loan, 103 francs 15 centimes. Exchange on London, 124 francs 10½ centimes. The dollar was quoted at 25 francs 54½ centimes.

· PRODUCE · MARKETS ·

Spot butter was steady to ¼c lower with standards showing the decline. Receipts, 13,004 tubs. Fresh eggs declined ½c with the demand less active. Receipts, 20,046 cases. Live lightweight hens advanced 1c, with heavy hens 2½c higher and leghorns up 1c. Demand good and offerings small, due to the storm. Receipts 1 car and 4 trucks. Potatoes firm to a shade higher, with a good demand. Receipts 125 cars, with 266 cars on team track.

WHOLESALE CREAMERY BUTTER PRICES

	Chicago— Whole milk.	Centralized.	New York.	Boston.	Philadelphia.
93 score	29⅝	....	30	....	31
92 score	28⅝	....	29	29½	30
91 score	28	....	28⅝	29	29½
90 score	27½	28½	28⅝	28½	28½
89 score	27	27½	27½	28	27½
88 score	26	26	26⅝	27½	26½
87 score	25	....	26	26⅛	25½
86 score	24½	....	....	26	....

BUTTER PRICES TO CHICAGO RETAILERS

Score—	Tubs.	Prints.	Cartons.
Best [92-93]	31½-32½	32½-33½	33½-34½
Good [89-91]	29½-30½	31 -32	31½-32½

WHOLESALE CHEESE PRICES.

	Chicago.	Boston.	New York.	Philadelphia.
Flats	....	....	15⅝-17	....
Twins	14 -14½	17⅛	....	....
S Dais	14⅛-14⅝	17½	15¼-16½	15½-16
D Dais	14⅛-14½	....	....	....
Y Ams	....	17½	16 -17	....
Lghns	15⅛-15½	....	....	15⅝-16½

FRESH EGGS.

Extra firsts	21¼c
Fresh gathered firsts	19¼@20½c
Ordinary current receipts	18¼@19c
Dirties	17½c

Extra special, candled for the retail trade, 7@8c over extra firsts.

LIVE POULTRY—WHOLESALE.

Turkeys	22@25c	Springs	28c
Leghorns	18½c	Old roosters	15c
Hens, heavy	20½c	Ducks, heavy	23c
Hens, light	22c	Geese	14c

VEAL CARCASSES.

50@60 lbs	7@8c	90@110 lbs	10@11c
70@80 lbs	9@10c	110@130 lbs	12c

POTATOES.

Wisconsin, Mich., round white	$1.30@1.45
Idaho russets	1.50@1.60

WHOLESALE DRESSED BEEF.

	Yearlings.	No. 1.	No. 2.	No. 3.
Ribs	24	23	20	16
Loins	32	36	31	13½
Rounds	19	15	14½	10⅝
Chucks	16	12	11	9⅝
Plates	11	9½	9½	6½

FRUITS.

Apples, bu	$1.50@2.25
Grapefruit, box	2.00@4.25
Lemons, box	4.25@5.75
Oranges, box	3.00@4.25
Strawberries, Florida, pints	.15@ .20

VEGETABLES.

Beets, Texas, crate	$1.25@1.75
Cabbage, new, crate	1.25@1.75
Carrots, crate	1.50@2.50
Celery, crate	3.00@6.00
Lettuce, head, crate	2.50@3.75
Onions, 100 lbs	.50@1.75
Peppers, crate	2.50@4.00
Spinach, Texas, bu	.50@ .75
Radishes, hothouse, dozen	.25@ .60
String beans, hamper	3.00@6.50
Tomatoes, Mexican lug	2.75@4.75

We are pleased to announce that

MR. EDWARD M. HARKNESS

has been elected a Vice President of this Corporation

MEYER, CONNOR & COMPANY
INCORPORATED
208 South La Salle Street.
Telephone State 1153
CHICAGO

March 11, 1931

a 1931 Business Map... *dated* 1757

Eighteenth century map-makers gave scant attention to territorial boundaries of the New World. Their broader viewpoint was that of present day business men. For they charted the arteries of trade . . . and stressed the usefulness of the Mississippi Valley Waterways, with New Orleans as the key-port.

Greater accuracy has changed the map in many details. But man-made changes have emphasized its significance. The Federal Government has made the Inland Waterways System more important commercially. And as far north as Chicago, westward to Yankton and eastward to Pittsburgh, the valley's industries can use the most economical of all forms of transportation. New Orleans is the gateway to the widened and richer Mississippi Valley.

To your branch-plant at New Orleans, the barge-lines will float raw materials at money-saving rates. Manufacture your products here, with loyal American labor and low living costs contributing their economies in production. Then ship your merchandise to domestic markets, quickly and with less cost than your competitors. Or to the market of 110,000,000 Latin Americans who have made New Orleans their first source of supply.

The Government has said to business-men, "We have developed the Inland Waterways to New Orleans to aid efficient distribution . . . a primary industrial objective for 1931. Either all-water or rail-and-water rates will save you money. Use the waterways, use New Orleans for your profit."

NINE trunk-line railroads and the Inland Waterways of the Greater Mississippi Valley meet the Ocean Lanes of the World at New Orleans.

NEW ORLEANS
ASSOCIATION OF COMMERCE

FURNITURE

Furniture Manufacturers in New Orleans are near hardwoods, have skilled labor. Strategic location for Latin American markets. Write for Furniture Survey.

CANNING

Food Industry, prospering here, indicates possibilities for canners and other manufacturers; four crops a year in immediate territory.

CHEMICAL

Opportunity in New Orleans for Chemical industries. Near the nation's largest supply of salt and sulphur. Write for Chemical Survey.

GENERAL

Survey of the New Orleans Industrial Zone is a readable analysis of profit-factors for your industry in New Orleans. Your copy sent upon request.

BOSTON STOCK MARKET

(Quotations by Paine, Webber & Co.)

	Sales.	High.	Low.	Close.
Am Fdys	385	5	4⅞	4⅞
Am Cont	160	15¼	15	15¼
Amoskeag	405	10¼	9⅝	10
Andes Pete	2,900	25c	15c	25c
East Butte	1,100	32c	25c	30c
Edison Elec	110	262	260	260
Jenkins Tel	85	4	3⅝	4
Mass Util	520	4⅝	4⅝	4⅝
New EngT ex d.	135	141	140	141
North Butte	4,275	2⅝	2½	2⅝
Pacific Mills	100	23	23	23
Pond Creek	50	14	13¾	14
Shawmut Asso	212	14¼	14¼	14¼
Quincy	320	9⅝	9	9⅝
Un Fdrs	70	9⅝	9⅝	9⅝
Shoe	155	56⅜	56⅜	56⅜
U S Elec Pow	750	7¼	7¼	7¼
Utah Metals	250	45c	45c	45c
Eastern Fuel	435	24¼	23	24¼
Util Hydro	50	4¼	4	4¼

ESTABLISHED OVER 40 YEARS

Hulburd Warren & Chandler

208 S. LA SALLE ST.
Branch Office: Daily News Bldg.

STOCKS
BONDS GRAIN
COTTON

MEMBERS:
New York Stock Exchange
Chicago Stock Exchange
Chicago Board of Trade
New York Produce Exchange
Winnipeg Grain Exchange
Associate Member N. Y. Curb

United Founders Corporation

COMMON STOCK

We recommend the purchase of United Founders Common Stock at current market levels. A description of United Founders Corporation's history, its investment policies and relationship with subsidiary and affiliated companies has recently been prepared in booklet form. A copy of the booklet will be sent upon request.

Actively Traded in on the New York Curb Exchange

REMER, MITCHELL & REITZEL, INC.
208 SO. LA SALLE ST.
TEL. RANDOLPH 3736
CHICAGO

NORTHERN TRUST COMPANY

Bought . . Sold . . Quoted

F. M. ZEILER & CO.

Members Chicago Stock Exchange

929 ROOKERY BUILDING
CHICAGO

Telephone Central 5387

FIRST MORTGAGE LOANS

—on houses, apartments and business properties for 5, 10 or 15 year terms.
CODY TRUST COMPANY
105 South La Salle Street
Randolph 6600 CHICAGO

THE PURE OIL COMPANY
68th Consecutive Preferred Dividend

The regular quarterly dividend of 1½% has been declared on the 5¼% Preferred Stock, 1½% on the 6% Preferred Stock, and 2% on the 8% Preferred Stock of THE PURE OIL COMPANY, payable in cash on April 1, 1931, to shareholders of record at the close of business, March 10, 1931.

RAWLEIGH WARNER
Vice President and Treasurer
Chicago, February 27, 1931

COMMUNITY WATER SYSTEM

New Jersey Water Company

A quarterly dividend of 1.75 per cent has been declared upon the 7 per cent Cumulative Preferred Stock of this Company, payable April 1st, 1931, to stockholders of record at the close of business March 20th, 1931.

G. K. EVANS, Secretary

OFFICE OF THE ARCHITECT OF THE CAPITOL, Washington, D. C., March 7, 1931. SEALED BIDS will be opened in this office at 3 P. M., March 26, 1931, for the construction of walks on the site for the enlargement of the U. S. Capitol Grounds, Washington, D. C. Drawings and specifications, not exceeding two sets, may be obtained at the Office of the Architect of the Capitol, in the discretion of said Architect, by any satisfactory general contractor. A deposit of $25.00 for each set of drawings and specifications will be required to insure their return in good condition. Checks therefor to be made payable to the order of David Lynn, Architect of the Capitol.

NEW YORK BOND TRANSACTIONS

Tuesday, March 10, 1931.

Total sales, par value........$11,380,000 Total sales 1931 to date.....$337,900,000
Year ago........................6,900,000 Total sales 1930 to date.....438,100,000

UNITED STATES GOVERNMENT WAR LOANS.

Sales in thous.	Issue—	High.	Low.	Last.	Net chge.	Closing— Bid.	Asked.	Yield.	March 11, 1930.
91	Liberty 3½s, 1932-'47	101.27	101.23	101.23—	.1	101.23	101.26	2.03	100.00
8	Liberty 1st c 4¼s, 1932-'47	102.26	102.22	102.22	...	102.22	102.25	1.99	101.8
72	Liberty 4th 4¼s, 1933-'38	103.23	103.20	103.22—	.1	103.22	103.23	2.75	101.21
5	Liberty 4th 4¼s, reg	103.20	103.20	103.20+	.2	.....	.....	.....	.....
2	U S Treasury 4¼s, 1947-'52	111.19	111.19	111.19—	.1	111.20	111.22	3.33	113.30
27	U S Treasury 4s, 1944-54	107.24	107.18	107.20	...	107.18	107.21	3.30	108.21
25	U S Treasury 3¾s, 1946-'56	105.20	105.20	105.20+	.4	105.18	105.21	3.27	......
15	U S Treasury 3⅜s, 1943-'47	101.14	101.7	101.14+	.2	101.10	101.16	3.23	100.20
2	U S Treasury 3⅜s, 1940-'43	101.2	101.2	101.2	...	101.00	101.3	3.24	100.20

Note—Fractions on United States government bonds, including net changes, are quoted in thirty-seconds of 1 per cent.

DOMESTIC.

No. thous.	High.	Low.	Close.
5 Allegheny cv 5s '44	83½	83¼	83½
17 do cv 5s '49	81½	81¼	81¼
17 do cv 5s '50	81½	81	81
4 AmAgChem 7½s '41	105¼	105	105¼
62 Am & Frn Pw5s2030	85¾	85	85¾
27 AmIGChm cv 5½s'49	101	101	101
38 Am Int cv 5½s '49	95	94¾	95
5 Am Mch Fdy 6s '39	104½	104½	104½
19 Am Metal 5½s '34	95	94½	94½
14 Am Nat Gas 6½s'42	33	31½	32
14 Am Sm & Ref 5s '47	102¾	102½	102¾
7 Am Sugar 6s '37	104½	104½	104½
21 Am T & Tel 5½s '43	109¼	109	109¼
14 do s f 5s '60	108	107¼	108
6 do col 5s '46	106⅛	106⅛	106⅛
67 do deb 5s '65	107⅝	107⅜	107⅝
9 do cv 4½s '39	134¼	132¾	134¼
1 Am WW&E 6s '75	104½	104½	104½
3 Am Wr Pap 1st6s'47	70	70	70
2 An Ch Co Nit 7s '45	84¾	84¾	84¾
1 Ann Arbor 4s '95	84	84	84
1 A&MBdgTer 5s '64	101½	101½	101½
21 Arm&Co r e 4½s '39	89¾	89¼	89½
5 do Del 5½s '43	74½	73½	74½
1 Armst Cork cv 5s'40	92¾	92¾	92¾
1 Assoc Oil 6s '35	104	104	104
64 AT&SF gen 4s '95	99¼	98¾	98¾
1 do cvt 4s '09	96	96	96
10 do cvt 4½s	117¼	116¼	117¼
1 do Tr S L 4s '58	96¾	96¾	96¾
3 do 4½s C & A '62	104¾	104¾	104¾
10 Atl & Birm 4s '33	47	47	47
5 Atl K & C 4s '55	95¾	95¾	95¾
5 Atl C L 1st cn 4s'52	97¼	97	97
5 do uni 4½s '64	100½	100½	100½
11 do L & N c tr 4s '52	92	91¾	92
3 Atl & Dan 2d 4s '48	30½	30½	30½
5 Atl Ref deb 5s '37	102¼	102	102¼
24 B & O ref 6s C '95	110⅛	109⅞	110
1 do 1st gold 5s '48	108	108	108
16 do ref 5s '95	104¼	104	104¼
19 do deb 5s D 2000	104	103½	103½
35 do 4½s '33	101½	101¼	101¼
22 do cv 4½s '60	96⅛	95⅝	95¾
7 do gold 4s '48	98⅜	98½	98½
2 do 4s PLE&WV '41	98	97¾	98
5 do 4s T & C '59	85¼	85¼	85¼
3 do 5s S W '50	104¾	104¼	104¾
3 Bell Tel Pa 5s C '60	113	112¾	112¾
2 Beth Stl rfg 5s '42	105	105	105
11 do p m 5s '36	102⅝	102½	102⅝
8 Bos & Me 1st 5s '67	102⅝	102⅝	102⅝
13 do 5s 2d '55	102½	102½	102½
2 Botany 6½s '34	27	27	27
5 Bow & Bilt 7s '34	104⅝	104⅝	104⅝
63 Brk Man Tr 6s '68	101½	101	101½
1 Brk Un Elv 1st 5s'50	87⅝	87⅝	87⅝
8 Brk Un Gas 5s '45	109½	108½	109½
19 do deb 5s '50	104⅝	104⅛	104⅝
54 Buff Gen El 4½s '81	102⅜	102⅛	102⅜
5 Buff R & P 4½s '57	89½	89½	89½
1 Bush Ter con 5s '55	100	100	100
21 Bush Ter Bld 5s '60	102⅜	101½	102
8 BCR&N 1st 5s '34	102¼	102¼	102¼
1 Calif G & E 5s '37	103⅜	103⅜	103⅜
2 Cal Packing 5s '40	99½	99½	99½
3 Calif Petrol 5½s '38	100⅜	100¼	100¼
2 Camag Sug 1st 7s '42	15	15	15
7 Can Nat 5s July '69	106	106	106
18 do 5s Oct '69	106⅝	106	106
8 do 5s Feb '70	106	106	106
10 do 4½s '57	100	99⅝	99⅝
9 do 4½s '68	100	100	100
11 do 4½s '55	102¼	102¼	102¼
9 Can Nor Ry 7s '40	112½	112	112
6 do 6½s '46	118⅝	118⅝	118⅝
26 Can Pac deb 4s perp	87½	87	87⅝
11 do col tr 4½s '46	100⅜	100¼	100⅜
24 do col tr 4½s '60	99⅝	99½	99⅝
12 do 5s '44	103⅝	103⅝	103⅝
5 do col tr 5s '54	104¼	104¼	104¼
10 Caro C & O 5s '38	103½	102⅞	102⅞
5 Cen Ga Ry rf 5½s'59	97½	97½	97½
10 Cen Pac gtd 4s '49	97¼	96½	96½
12 do gtd 5s '60	105¼	105¼	105¼
26 CR&BCoGa 5s '37	98¼	97½	97½
4 Cert Prod 5½s '48	32½	32⅛	32½
12 Chesapeake 5s '47	100¼	100	100
1 C & O con 5s '39 reg	103½	103½	103½
19 do gen 4½s '92	105	105	105⅛
1 do r & im 4½s A '93	101⅝	101⅝	101⅝
1 do r & im 4½s B '95	101½	101½	101½
1 do 1st 4s R&A '89	97	97	97
10 do Potts Crk 4s '46	94¼	94¼	94¼
12 C B & Q gen 4s '58	97½	97½	97½
6 do 4½s '77	102⅝	102⅝	102⅝
3 do 4s Ill div '49	98	98	98
3 C & E I gen 5s '51	46½	46½	46½
14 Chi Gt West 4s '59	68½	68¼	68¼
1 C I & L 6s '66	98⅝	98⅝	98⅝
4 CM&StP 4½s E '89	95½	95½	95½
25 CMStP&P 5s A '75	70	69⅛	69¼
10 do adj 5s 2000	29½	29	29½
5 C & N W 6½s '36	109	109	109
73 do cv 4¾s A '49	89	88¼	88¼
10 do 4½s 2037	91½	91½	91½
8 do 4½s C 2037	92½	92	92
8 do gen 4s '87	91	91	91
4 do gen 3½s '87	80¼	80¼	80¼
5 CRI&P gen 4s '88	94	94	94
68 do rfg 4s '34	93¼	92⅞	92⅞
4 do 4½s A '52	92¾	91	91
26 do cv 4½s '60	87½	86¾	86¾
2 Chi Un Sta 6½s C'63	118⅝	118½	118½
2 do 4½s A '63	103½	103½	103½
15 Chi & W I 5½s '62	105⅛	105⅛	105⅛
33 do 4s '52	91½	90½	90⅝
11 Chile Cop deb 5s '47	95	94¾	95
54 CinciG&E 1st 4s '68	93½	93½	93½
25 CinUnTer 4½s A2020	104½	104¼	104½
3 CW&M 1st 4s '91	92⅜	92¼	92¼
4 CCC&StL rf 6s C'41	104⅞	104⅞	104⅞
3 do r & im 5s D '63	104⅛	104⅛	104⅛
51 do 4½s E '77	100⅞	100	100
1 Cleve Un Ter 5½s'72	110⅛	110⅛	110⅛
3 do 5s '73	107	107	107
30 do 4½s '77	103⅝	103½	103½
11 Colon Oil cv 6s '38	64	64	64
4 Col F&I gen 5s '43	95	95	95
1 Colo Indust 5s '34	92½	92½	92½
19 Col&So ref 4½s '35	101⅝	101½	101⅝
50 do gen m 4½s A '80	95¼	95	95
75 Col G & E 5s52May	99⅝	99⅛	99⅝
2 Col & M V 4s '45	95⅜	95⅜	95⅜
5 ColRP&L 4½s '57	96⅜	96⅜	96⅜
13 ComInTr cv 5½s '49	98¾	98	98¼
3 Com Tab Rec 6s '41	106⅛	105⅞	105⅞
1 Con Coal Md 5s '50	30	30	30
52 ConGas NY 5½s '45	106⅝	106⅝	106½
1 Cons Pow 5s '52	105⅞	105⅞	105⅞
5 Corn Product 5s '34	103⅝	103⅝	103⅝
10 Cr W Pap 1st 6s '51	92¼	91¾	92¼
3 Cr Zell 6s '40 w w	72	70⅝	72
5 Cuba R R 1st 5s '52	67	67	67
2 Cuba Nr Ry 5½s '42	44⅝	44⅝	44⅝
19 Cub Am Sug 8s '31	99⅜	99⅝	99⅝
34 Del & Hud rfg 4s'43	97¾	97	97⅜
2 Den & R G 4½s '36	100¼	100¼	100¼
21 do 1st con 4s '36	97¼	96½	97¼
11 D & R G W 5s '55	80	79⅝	79⅝
1 do ref & i 5s B '78	82	82	82
10 Det Edison 5s '33	103	102¾	102¾
6 do ref 5s '49	106⅛	106⅛	106⅛
20 do 4½s '61	102¼	102¼	102¼
4 Dodge Bros 6s '40	90	89⅝	90
25 Donner Steel 7s '42	100	100	100
28 Duques Lt 4½s '67	104⅝	104	104
3 E Cuba Sug 7½s '37	30	29	29
5 Edis E I B cn4s'39	99⅝	99⅝	99⅝
30 Erie ref 5s '67	78½	77⅞	78½
43 do ref & imp 5s '75	77⅝	77¼	77½
19 do pr lien 4s '96	88	87⅝	88
16 do gen lien 4s '96	74½	74⅛	74½
11 Erie & G Riv 6s'57	109	108½	108½
1 Fed L & T 6s B '54	96½	96½	96½
2 do 5s '42 stpd	96½	96	96
2 Fla E Coast 5s '74	25⅝	25½	25½
3 F E & M V 6s '33	103¼	103¼	103¼
1 GH&SAM&P 2d5s'31	100⅜	100⅜	100⅜
46 Gen Am In 5s A '52	90	89½	90
2 GenCable 1st5½s'47	85	85	85
13 Gen Mot Acc 6s '37	103⅝	103½	103⅝
7 Gen Petrol 5s '40	103⅝	102⅝	103⅝
4 Gen P Ser 5½s '39	93½	93½	93½
3 GenTrEq cv d 6s '40	66	65½	66
13 Grich Rub 6½s '47	99⅝	99½	99⅝
14 do 6s '45	66⅝	66	66½
8 Goody T 1st col 5s'57	90½	90¼	90½
10 GothSilkHose 6s '36	81	81	81
5 Gould Coup 6s '40	67½	67½	67½
3 Gr Trunk Ry 7s '40	111⅝	111⅝	111⅝
6 do 6s '36	108	107⅞	108
20 Gt Northern 7s '36	111⅝	111½	111½
5 do 4½s '76 D	99½	99½	99⅝
62 do 4½s '77 E	99⅝	99	99
7 Gulf St Stl 5½s '42	90	90	90
10 Havana Elec 5½s'51	26½	26½	26½
5 HousOilTex 5½sA'40	93½	93	93½
4 Hudson Coal 5s '62	61	61	61
12 Hud&Man ref5sA'57	100⅜	100	100¼
3 do adj inc 5s '57	78	77⅞	77⅞
11 Humble Oil 5½s '32	102½	102⅜	102⅜
3 do 5s '37	102	102	102
6 Ill Bell Tel rfg 5s'56	105½	105½	105½
5 Ill Cent 6½s '36	109⅝	109⅝	109⅝
12 do gold 4½s '66	96	95¾	95¾
1 do ref 4s '55	93	93	93
15 do 4s '53	89⅝	89⅝	89⅝
36 IC&CSL&NO1st5sA'63	101⅝	100⅝	100⅝
18 Ill Steel deb 4½s '40	103½	102	103
3 Ind Limestone 6s '41	60	60	60
3 Inland Steel 4½s'78A	96¼	96¼	96¼
17 do 4½s '81 B	96⅜	96½	96¼
11 Interbor R T 7s '32	92	91⅝	92
1 do 6s '32	57	57	57
46 do ref 5s '66	72⅝	72⅛	72⅝
54 do ref 5s stpd	72½	72	72
23 Int Cement 5s '48	99⅝	99	99
1 Int&GNor 1st 6s '52	85	85	85
24 do adj 6s '52	57½	56½	57½
3 do 5s C '56	75	75	75
4 Int Hydro Elec 6s'44	91¼	91	91½
173 Int Match 5s '47	92½	91⅝	92½
10 Int M Mar s f 6s '41	88	88	88
29 Int Paper 5s A '47	76	73½	76
7 do ref 6s '55	64½	64	64
1 IntRysCAm 1st 5s'72	72½	72½	72½
36 Int T&T deb 5s '55	89⅝	88⅝	88⅝
46 do cv 4½s '39	95	94⅝	94⅝
10 do deb 4½s '52	83⅝	83⅝	83⅝
5 KCFtS&M 4s '36	98⅝	98⅝	98⅝
8 KC P&L 4½s B '57	102⅝	102⅝	102⅝
7 K C Sou 1st 3s '50	81⅝	81⅝	81⅝
2 do 5s '50	102⅞	102⅞	102⅞
2 K C Term 1st 4s '60	95½	95	95
42 Kan Gas&El 4½s '80	96⅝	95⅝	96⅛
1 Kendall 5½s A'48ww	62½	62½	62½
3 Kresge Fdn 6s '36	102⅝	102	102
3 LacGasStL 1st 5s'34	102⅝	102⅝	102⅝
3 do 5½s C '53	103⅝	102⅝	102⅝
3 do 5½s D '60	103⅝	103⅛	103⅛
92 Lautaro Nita 6s '54	70	65⅞	70
5 Lehi C&N 4½s '54	100¼	100¼	100¼
28 Lehi V Coal 5s '33	101⅝	101½	101⅝
1 LehiVHTerm 5s '54	103⅝	103⅝	103⅝
27 LVPa con 4½s 2003	100	99⅝	99⅝
17 do con 4s 2003	87½	87¼	87¼
4 Lig & Myers 7s '44	121	121	121
5 do 5s '51	107	107	107
16 Loew's Inc 6s'41ww	108	107	107
32 do 6s '41 ex w	99⅝	99¼	99⅝
2 L IslandIst con5s'31	100⅝	100⅝	100⅝
3 Lorillard 5½s '37	95½	95¼	95¼
11 do 5s '51	90⅛	89⅝	89⅝
6 La&Ark 5s A '69	65	65	65
15 LouisvG&E rfg 5s'52	106	105⅜	106
5 L&NRR unified 4s'40	98⅝	98⅝	98⅝
1 McCorm'kER 6s '34	101⅝	101⅝	101⅝
19 McCrory Strs 5½s'41	98⅝	97¼	98⅝
3 Manila Elec 5s '53	97	97	97

No. thous.	High.	Low.	Close.
1 Mkt St Ry 7s '40	97	97	97
2 Mead 6s A '45 w w	87⅝	87⅝	87⅝
1 Metro Edison 5s '53	104⅝	104⅝	104⅝
9 do 4½s '68	101⅝	101⅝	101⅝
2 MetWSElevChi 4s '38	73	73	73
15 Midvale Steel 5s '36	102⅝	102¼	102⅛
14 MilwauER&L 5s '61	102⅝	102¼	102⅝
2 MStP&SSM 6½s'31	100⅝	100⅝	100⅝
2 do 5½s '78	92	92	92
3 do guar 5s '38	93⅝	93⅝	93⅝
10 do 4s '38	88⅝	88⅝	88⅝
1 MK&T prior 5sA'62	103	103	103
1 do adj 5s '67	93¼	93¼	93¼
25 do 4½s '78	96⅝	96⅝	96⅝
20 do 1st 4s '90	90½	90⅝	90⅝
1 do prior lien 4s B'62	90⅝	90⅝	90⅝
1 MoPac1st rfg5sA'65	95⅝	95⅝	95⅝
15 do 1st&rfg 5s F '77	94⅝	94½	94⅝
5 do 1st&rfg 5s G '78	94½	94½	94½
22 do 1st&rfg 5s H '80	94⅝	94½	94⅝
24 do 1st&rfg 5s I '81	95	95	95
1 do cv 5½s A '49	98	98	98
20 do gen 4s '75	70⅝	69⅝	69⅝
5 Mobile & Ohio 5s '38	80	80	80
43 Montana Pwr 5sA'43	105¼	105	105
5 Montreal Tr col5s'41	99⅝	99⅝	99⅝
25 Morris&Essex 5sA'55	107½	107	107½
2 do 3½s 2000	84½	84½	84½
2 Mige Bond 5s '32	97⅝	97⅝	97⅝
97 N Dairy Prod 5¼s'48	101⅝	101¼	101⅝
2 Nat Radiator 6½s'47	18	18	18
10 NatRRMexico 4½s'57	4½	4	4½
4 do 4s '51	3½	3¼	3½
3 Nat Steel 5s '41	98¼	98	98
2 NewOrlPSer 5s A '52	91½	91¼	91¼
8 do 5s B '55	91⅝	91⅝	91⅝
21 NOrlTex&Mex 5½s'54	97	96½	96½
2 NYC&HR deb 6s '35	106⅝	106⅝	106⅝
13 do 5s 2013	107½	106½	107
11 do rfg&imp 4½s2013	100	100	100
110 do r&i4½srcts2013wi	100¼	100	100
1 do deb 4s '34	101	101	101
13 do rfg 3½s '97	85¼	85½	85¼
14 NYC&StL 5½s A '74	106	105⅝	106
53 do ref 4½s C '78	92¼	91¼	91⅝
21 NYConnRys 4½s '53	102⅝	102⅞	102⅞
1 N Y Dock Co 5s '38	69½	69½	69½
1 N Y Edison 6½s '41	114¼	114¼	114¼
5 N Y L & W 5s '73	103⅝	103⅝	103⅝
3 N Y H & H clt 6s'40	106	106	106
3 do cv 6s '48	116⅝	116½	116⅝
35 do 4½s '67	94⅝	94¼	94¼
1 do deb 4s '55	88	88	88
1 do deb 4s '56	87	87	87
2 do deb 4s '57	76	76½	76½
1 NY&NJ Tel 5s '32	101⅝	101⅝	101⅝
2 NYO&W 1st ref4s'92	44	44	44
2 NY&Putnam 4s '93	96¼	96¼	96¼
2 N Y Rys Inc 6s '65	2½	2½	2½
15 N Y Steam 6s '47	109¼	108½	109¼
3 N Y Tel deb 6s '41	106⅝	106½	106⅝
32 do gen 4½s '39	103¼	103	103¼
5 N Y Trap Rock 6s'46	98½	98½	98½
18 NYW&Boston 4½s'46	87	86⅝	87
1 Niag F Pwr 5s '32	101⅝	101⅝	101⅝
50 Niag Sh Md 5½s '50	97	95½	97
2 Norfolk&W con 4s'96	98⅝	98	98⅛
96 Nor American 5s '61	99⅝	98⅝	98⅝
43 NAmEdi deb5½sB'63	103½	103⅛	103⅜
50 do deb 5s C '69	101⅝	101⅛	101⅛
3 NOhioTr&L 5s '47	107¼	107	107¼
1 Nor Pac 6s 2047	113¼	113¼	113¼
7 do 5s D 2047	105	103⅝	103⅝
10 do prior lien 4s '97	95	95	95
10 do 4½s 2047	99¼	99⅛	99⅛
2 do gen 3s 2047	68½	68½	68½
2 Nor States Pwr 6s'41	106½	106½	106½
3 do 5s '41	103½	103	103
3 Ohio P Serv 7½s'46	112	112	112
3 Old Ben Coal 6s '44	47	45	45
4 Ont Pwr NF1st5s'43	104½	104½	104½
31 OreWashRR&N 4s'61	95¼	95	95
8 Otis Steel 6s '41	99⅝	99	99¼
9 Pac Gas&El 5s '42	104	103⅝	103⅝
3 P-A P&T cv s f6s'40	64	64	64
3 P F Lasky 6s '47	93⅝	93¼	93¼
29 Para Publix 5½s '50	87	86⅝	87
6 Pathe Exch 7s '37	69⅝	69⅝	69⅝
27 Pa R R 6½s '36	110⅛	109⅝	110
2 do 5s '64	105⅛	105	105
13 do 4½s '63	101⅝	101⅝	101⅝
5 do con 4½s '60	105⅝	105⅝	105⅝
11 do gen 4½s '65	102	101⅝	101⅝
97 do deb 4½s '70	97½	97	97
1 do gtd 4s '31	100	100	100
1 do 4s '43	97⅝	97⅝	97⅝
5 do 4s '48	98⅝	98⅝	98⅝
12 PaO&Det 4½s '77	100⅝	100	100⅝
9 PeoplesGasChi 5s'47	108	108	108
1 Peoria&E 1st 4s '40	87	87	87
6 P Marq ref 5s '56	104	104	104
10 do 1st 4½s C '80	99¼	99	99
21 Phila Co 5s '67	102¼	102	102
1 Phil El 1st&r4½s'67	103⅝	103⅝	103⅝
50 do 4s '71	94	93⅝	93⅝
7 Phila&Rdr C&I 5s'73	80⅝	80⅝	80⅝
4 do cv 6s '49	78⅝	78½	78⅝
6 Philippine Ry 4s '37	22¼	22¼	22¼
32 PhillipsPetrol 5¼s'39	78⅝	77	77
3 PCC&StL 5s B '75	110⅝	110⅝	110⅝
66 do 4½s C '77	101⅝	101⅝	101⅝
10 P&WV 1st 4½s C'60	95⅝	95½	95½
6 Port Ar C 6s '53 A	104⅝	104	104⅝
2 do 6s '53 B	104	104	104
13 Por G E 1st 4½s '60	90	89½	89⅝
10 Postal Tel 5s '53	70	69	70
1 Pres Stl Car 5s '33	83½	83½	83½
3 Pub SE&G 5s '65	105½	105½	105½
16 do 4½s '67	104	104	104
23 Pure Oil 5½s '37	92⅝	92	92
13 do 5½s '40	87	86½	86½
2 Purity Bak 5s '48	96⅝	96⅝	96⅝
7 Rem Arms 6s '37	92	91½	91½
18 Rem-R 5½s '47 w w	84½	84	84
2 Rep I&S el 5s '40	99⅝	99⅝	99⅝
18 Richfd Oil 6s '44	62⅝	62	62
3 R G & W 1st 4s '39	95⅝	95⅝	95⅝
8 do col 4s '49	85⅝	85	85
9 RIA&L 4½s '34	100⅝	100⅝	100⅝
28 Roch Gas 7s '46	107	106½	107
1 do 5½s '48	106	106	106
1 Rutld RR 4½s '41	90	90	90
8 SLIM&S gn 5s '31	100½	100⅜	100½
22 do 4s R&G div '33	100¼	100	100¼
1 SLP&NW 5s '48	108	108	108
105 SL&SF p l 4s s A '50	85⅝	84⅝	84⅝
34 do 4½s '78	77⅝	75⅝	75⅝
17 St L S W 1st 4s '89	87⅝	87⅝	87⅝
5 St P&D 5s '31	100	100	100
5 St P M&M c 4½s '33	101½	101¼	101¼
1 do con 4s '33	99	99	99
1 SA&AP 1st 4s '43	96	96	96
2 Sav F&W 6s '34	100⅝	100½	100⅝
3 Seabd A L c 6s '45	16	15⅝	16
3 Seabd A F 6s A '35	10⅛	9⅝	9⅝
2 do 6s B '35	8	8	8
15 Shell P L 5s '52	88	87½	87⅝
77 Shell U O 5s '47	80	78	78⅝
20 do deb 5s '49 w w	80	79½	79½
1 Shub Thea 6s '42	19½	19⅝	19⅝
9 Sier & S F P 5s '49	103⅝	103½	103⅝
1 Siles Am 7s '41	75	75	75
6 Sinclair Oil 7s '37	98⅝	98⅝	98⅝
13 do 6½s '38	95⅝	94⅝	94⅝
42 do crude 5½s '38	102⅜	102	102
6 Skelly O 5½s '39	78	77½	77½
8 Solv A I 5s s A '42	98	98	98
8 So BT&T 5s '41	105¼	105⅛	105¼
26 So P 4½s '68	98⅝	98⅝	98⅝
8 do 4½s '69 w w	99⅝	99¼	99⅝
2 do col tr 4s '49	96⅝	96⅝	96⅝
15 do rfg 4s '55	97⅝	97	97
45 do Ore L 4½s '77	101⅛	100⅝	100⅝
2 do S F Ter 4s '50	96	96	96
2 So Ry 6½s '56	116⅝	116	116⅝
1 do 6s '56	112½	112½	112½
2 do con 5s '94	109⅝	109⅝	109⅝
54 do gen 4s '56	88	87⅝	88
6 S W B Tel 5s '54	106⅝	106⅝	106⅝
1 Std O N J 5s '46	104⅝	104⅝	104⅝
24 S O N Y db 4½s '51	100¼	99⅝	99⅝
1 Stev Hotel 6s '45	62	62	62
4 Ten El Pw 6s '47	107⅝	107⅝	107⅝
1 TRRASL c 5s '44	105⅝	105⅝	105⅝
7 do 1st 4½s '39	102	102	102
165 Tex Corp 5s '44	100½	99⅝	99⅝
1 TPMPT 5½s '64	106⅝	106⅝	106⅝
13 T&P gn & rf 5s D '50	99⅝	99	99⅝
6 Third Av rfg 4s '60	49⅝	49	49
6 do adj 5s '60	31½	31¼	31⅝
1 Twen St Ry 5s '62	20⅝	20⅝	20⅝
4 Trumb Stl 6s '40	99	98⅝	98⅝
5 Un El L&P 5s '33	102¼	102	102⅛
2 do 5½s '54	104	104	104
5 Ulst & D c 5s '28 stp	74	74	74
1 Un El Lo Chi 5s '45	71	71	71
11 Un Oil Cal 6s '42	106½	105⅝	105⅝
1 do 5s C '35	101	101	101
17 Un Pac 4½s '67	101⅝	101⅝	101⅝
30 do 4s '68	94½	94	94¼
10 Utd Bis 6s '42	104	104	104
36 Utd Drug Del 5s '53	99⅝	99⅝	99⅝
24 U S Rub 5s '47	71½	71⅛	71⅛
22 Utah L & T 5s '44	99⅝	98⅝	99⅝
1 Ut P & L 5s '44	102½	102½	102½
8 Ut P & L 5½s '47	82	81	82
16 do deb 5s '59 w w	74⅝	74	74⅝
15 Virg Ry 5s '62	107½	107⅛	107⅛
10 Va R & P 5s '34	102⅝	102⅝	102⅝
14 Wab 5s B '76	90⅝	90⅝	90⅝
13 do 5½s '75	98⅝	98⅝	98⅝
5 do 1st 3½s Om d '41	89⅝	89⅝	89⅝
235 War B P c d 6s '39	53	50	51½
6 Warner Quin 6s '39	59	58⅝	59
8 Wash W P 5s '39	103⅝	103⅝	103⅝
1 W Pa P 5s E '63	108⅝	108⅝	108⅝
6 do 5s G '56	105⅝	105⅝	105⅝
81 West Elec 5s '44	105⅝	105	105⅝
27 West Md 4s '52	83	82⅝	83
4 do 5½s '77	95⅝	95½	95⅝
4 West Pac 5s '46	95	94⅝	94⅝
1 West Un 6½s '36	109⅝	109⅝	109⅝
6 do gold 5s '51	104	102⅝	102⅝
47 do gold 5s '60	104⅝	103⅝	104⅝
2 Wheel & L E 4½s '66	94½	94½	94½
3 do 4s '49	92⅝	92	92⅝
15 Wh S 1st r 4½s '55	90	89⅝	90
5 W E O 5½s '37 ww	103	102⅝	102⅝
1 W S M 6s '36 ex w	36	36	36
1 Wickw Sp cv 7s '35	10½	10½	10½
2 do cv 7s '35 ct	11½	11½	11½
11 Wil & Co 1st 6s '41	101	100⅝	101
1 Win Arms 7½s '41	42	42	42
1 Wis Cen gn 4s '49	66	66	66
1 do 4s S & D d '36	75	75	75
30 Ygstwn S&T 5s '78	101⅝	101¼	101¼
7 Abit P&P 5s '53	76⅝	76½	76½

No. thous.	High.	Low.	Close.
12 Akershus s f 5s '63	96½	96⅛	96⅛
7 Antioq 7s A '45	68	66⅝	68
17 do 7s B '45	67	66	67
1 do 7s C '45	67½	67½	67½
17 do 7s D '45	67⅝	67	67⅝
2 do 7s 1st ser '57	65	64	65
2 do 7s 2d ser '57	65	65	65
1 do 7s 3d ser '57	65	65	65
2 Argen Gv 6s A '57	95¼	95	95¼
1 do 6s B '58	95¼	95¼	95¼
2 do s f 6s '59 June	95½	95½	95½
7 do s f 6s '59 Oct	95½	95½	95½
1 do s f 6s '60 May	95½	95½	95½
2 do s f 6s '60 May	95½	95½	95½
10 do s f 6s '60 Oct	95½	95	95
30 do s f 6s '61 Feb	95½	95½	95½
3 do s f 6s '61 May	95½	95½	95½
26 Australia 5s '55	72⅝	70½	70½
11 do 5s '57	72	70½	70½
56 do 4½s '56	65	63⅝	64
2 Aust Gov 7s '43	106	106	106
14 do s f 7s '57 ct	97⅝	97¼	97¼
36 Batav Pet 4½s '42	96⅝	96⅝	96⅝
12 Bavaria 6½s '45	87	86⅝	87
3 Belg 7s '55	114	114	114
13 do 7s '56	110⅝	110⅝	110⅝
13 do 6½s '49	110⅝	110⅝	110⅝
14 do 6s '55	103⅝	103⅝	103⅝
5 Berg 5s Nwy '49 rcts	97½	97½	97½
4 do 6s '49	100⅝	100⅝	100⅝
1 do 5s '60 rcts	96⅝	96⅝	96⅝
10 Berlin 6½s '50	87	86⅝	87
9 do 6s '58	80	80	80
14 Berlin El 6½s '51	83¼	82¼	83¼
36 do 6s '55	78	76½	78
24 Ber El Rys 6½s '56	82⅛	81⅝	82⅛
5 Bolivia Rp 8s '47	40	39	39
5 do 7s '58	30	29½	29½
3 do 7s '69	29½	29	29½
25 Bord City 6s '34	104½	104⅝	104⅝
8 Brazil 8s '41	91	90	91
22 do 6½s '26-'57	69	67⅝	69
36 do 6½s '27-'57	69	67⅝	69
19 do Cent Ry 7s '52	72¼	72¼	72¼
5 Bred Er 7s '54 w w	73	73	73
10 Bremen 7s '35	98	97	97
5 Brisbane 5s '57	65⅝	65	65⅝
2 do 5s '58	65	65	65
2 do 6s '50 rcts	78⅝	78½	78⅝
2 Buen Air 6½s B '55	93⅝	93⅝	93⅝
10 do 6s '60 Oct	86⅝	86	86⅝
3 Buen Air P 6s '61	79	78	79
5 do 6½s '61	79	79	79
14 Bulgaria s f 7½s '68	82⅝	81⅝	82⅝
17 Caldas 7½s '46	75	75	75
2 Canada 5s '31	100	100	100
1 do 5s '52	106⅛	106⅛	106⅛
4 Carlsbad 8s '54	108⅝	108⅝	108⅝
1 Chile 7s '42	99	99	99
39 do s f 6s '60	85	84½	84½
2 do s f 6s Jan '61	84	84	84
5 do s f 6s Feb '61	85	84	85
2 do s f 6s Mar '62	85	85	85
22 do s f 6s May '63	83⅝	83⅝	83⅝
4 Chile M B 6½s '57	86½	86⅝	86⅝
3 do 6s '61	82	81⅝	81⅝
16 Chil C M 7s s A '60	85	82⅝	82⅝
70 Col Rep 6s Jan '61	78	77	77
56 do 6s Oct '28-'61	78	77	77
16 Col Ag M B 6s '47	72	71½	71½
12 do s f 6s '48	73	72	73
5 Col M B 7s '46	75⅝	75⅝	75⅝
1 do 7s '47	75	75	75
6 do 6½s '47	71½	68⅝	71½
28 Con A s f 6½s A '58	82½	82¼	82½
20 Copen 5s '52	100⅝	100⅛	100⅝
6 do 4½s '53	96⅝	95⅝	95⅝
5 Copen Tel 5s '54	100⅝	100⅝	100⅝
3 Cordoba City 7s '57	75	73⅝	73⅝
1 Cordoba Prov 7s '42	87	87	87
1 Costa Rica 7s '51	77½	77½	77½
3 Cuba 5½s '53	97⅝	97⅝	97⅝
1 do 5s '14-'49	97	97	97
4 do pub wks 5½s '45	75	74½	75
12 Cundin s f 6½s '59	69⅝	66½	69⅝
6 Czechslk Rp 8s '51	110	109⅝	110
1 Denmark 6s '42	106⅛	106⅛	106⅛
4 do 5½s 1955	101	100⅝	101
25 do 4½s 1962	96⅝	96⅝	96⅝
98 Deutsc Bk 6s '32 ct	100⅝	100	100
64 Domin Rep 5½s '42	96	94	96
9 do 5½s 1st ser '40	88	87¼	88
9 do 5½s 2d ser '40	87½	87½	87½
5 Duke Pr Pw 6s '66	104⅝	104⅝	104⅝
2 Dutch E Ind 6s '62	102⅝	102	102½
6 Estonia 7s '67	68⅝	67½	68⅝
5 Fiat deb 7s '46 ex. w	88	88	88
5 Finland 6s '45	92½	91⅝	92½
8 do ext 6½s '56	94	93	94
3 Fram I D 7½s '42	108⅝	108⅝	108⅝
4 Frankfort 6½s '53	85⅝	85⅝	85⅝
29 FrenchRep 7½s '41	125⅝	124	124
30 do 7s 1949	119⅛	118⅝	118⅝
25 Gelsenk Min 6s '34	94⅝	94⅝	94⅝
15 GerCAgr Bk 7s '50	93	92	93
26 do 6s 1960 July	82⅝	82½	82½
76 do 6s 1960 Oct	82⅝	81⅝	82⅝
34 do 6s 1938	88⅝	87⅝	88⅝
18 GerExt Loan 7s '49	105⅛	105	105
424 do Internat 5½s '65	83⅝	83	83⅝
2 Ger Gen El 7s '45	100	100	100
6 do 6½s '40 ex war	97½	97½	97½
9 do 6s 1948	91⅝	90	91⅝
3 GdHope I&St 7s '45	92	91⅝	92
13 GtCElPw Jap 7s '44	101⅝	100	100
2 do 6½s 1950	94⅝	94⅝	94⅝
5 Greek Gov 6s '68	88⅝	87⅝	87⅝
9 Han Sims 6s '39 ww	82	82	82
2 Hamburg St 6s '46	87⅝	87⅝	87⅝
6 Holland Am L 6s '47	58	58	58
4 Hung Mun 7½s '45	91⅝	91⅝	91⅝
1 Iseder Steel 6s '48	79	78	79
16 Irish F State 5s '60	103⅝	102⅝	103
3 ItalCr con 7s A '37	98⅝	98⅝	98⅝
5 do 7s B 1947	97	97	97
19 Ital Pub Ut 7s '52	94½	94½	94½
45 Italy 7s 1951	99⅝	99⅝	99⅝
29 Jap Govt 6½s '54	105⅝	105⅝	105⅝
26 do 5½s 1965	95⅝	95⅝	95⅝
31 Karst Rud 6s '43	75	74⅝	75
25 Kreug&T 5s '59 ww	92½	91⅝	92½
1 LAustH E 6½s '44	86⅝	86⅝	86⅝
2 Lyons City 6s '43	104⅝	104⅝	104⅝
27 Marseilles 6s '34	104⅝	104⅝	104⅝
20 Medellin 6½s '54	63	61	63
4 Met W&S D 5½s '50	72⅝	70½	72⅝
5 Mexico 4s '10 asst	10½	10½	10½
1 MiagMM 7s '58 ex w	75	75	75
45 Milan 6½s '52	89⅝	89⅝	89⅝
18 MinasGer s f6½s '58	56⅝	54⅝	56⅝
10 do 6½s A '59	56⅝	56	56⅝
1 Montevideo 7s '52	90	90	90
2 do 6s A '59	78⅝	77	78⅝
20 N S Wales 5s '57	65⅝	63⅝	64
33 do 5s 1958	65⅝	63⅝	63⅝
11 Nordd Lloyd 6s '47	85	84⅝	84⅝
1 Nord Ry 6½s '50	106⅝	106⅝	106⅝
5 Norwy Kingd 6s '43	106	105⅝	106
6 do 6s 1944	105⅝	105⅝	105⅝
16 do 6s 1952	102	101⅝	101⅝
4 do 5½s 1965	103	103	103
4 do 5s 1963	101	100⅝	100⅝
3 Norwy M Bk 5s '67	100⅝	100⅝	100⅝
5 do 5s 1970	102⅝	102⅝	102⅝
5 NorwyHyEl 5½s '57	99⅝	99⅝	99⅝
29 Ori Dev Ltd 6s '53	100	99⅝	100
15 do deb 5½s '58	94	93⅝	93⅝
6 Oslo 6s 1955	103	103	103
3 Oslo G & E 5s '63	98⅝	98⅝	98⅝
8 Panama Rep 5s '63	89⅝	89	89⅝
1 Paris L & M 7s '58	107	107	107
4 do 6s 1958	104⅝	104⅝	104⅝
2 Pernambuco 7s '47	59⅝	59	59⅝
19 Peru 7s 1959	50	50	50
31 do 6s 1960	34	33	33⅝
35 do s f 6s 2d ser '61	33⅝	32⅝	32⅝
7 Pirelli 7s 1952	104	103⅝	104
5 Poland 8s 1950	89	89	89
38 do 7s 1947	82⅝	81⅝	82⅝
12 do 6s 1940	71	70⅝	70⅝
10 PorAlleg City 8s '61	75	75	75
13 Prussia 6½s '51	86⅝	85⅝	86⅝
109 do 6s 1952	82	80	81⅝
19 Queensl St 7s '41	97	96⅝	96⅝
2 do 6s 1947	85	85	85
9 Rhine M Dan 7s '50	97½	95⅝	97½
16 Rh Un 7s '46 ex w	92½	92	92
10 RhWestpElPw 6s '52	89	88	87
25 do 6s '53 w war	87	86⅝	87
17 do 6s 1955 w war	86⅝	86	86
3 Rio Gr Do S 8s '46	83	82	83
14 do 7s 1966	59⅝	58⅝	59⅝
10 do 7s 1967	60	55	60
12 do s f 6s 1968	51	48	51
5 Rio de Jan 8s '46	80	80	80
30 do 6½s 1953	61⅝	60⅝	61⅝
24 Rome 6½s 1952	89⅝	89⅝	89⅝
43 R Dutch 4s '45 w w	92½	92	92½
13 Ruhr 6s 1953	76⅝	76⅝	76⅝
3 San Fe (Arg) 7s '42	88⅝	88⅝	88⅝
15 S Pau City 6½s '57	61	58	60⅝
34 Sao Pau St 8s '50	79	77⅝	79
42 do 7s 1940	88	86⅝	88
10 do 6s 1968	56	52⅝	56
15 Sax Pub W 7s '45	92⅝	92	92
2 SaxSMInst s f 7s '45	92	91⅝	91⅝
22 Seine (Fr) 7s '42	107⅝	107⅝	107⅝
14 SerbsCr&Sl 8s '62	93	92⅝	93
13 do 7s ser B '62	83⅝	83	83⅝
13 ShinyetsuEP 6½s '52	91⅝	91⅝	91⅝
2 Siem & Hal 7s '35	101⅝	101⅝	101⅝
21 do 6½s 1951	100⅝	100⅝	100⅝
16 Silesia Prov 7s '58	67⅝	67⅝	67⅝
5 SilLandBk 1st 6s '47	77	75⅝	77
2 Soissons City 6s '36	105⅝	105⅝	105⅝
13 Swiss Gov 5½s '46	106⅝	105⅝	106⅝
4 Sydney 5½s '55	72⅝	72⅝	72⅝
3 Toho E Pw 7s '55	100	99⅝	99⅝
37 do 6s 1932	100	99⅝	100
7 Tokio City 5½s '61	93⅝	93⅝	93⅝
39 Tokio El Lt 6s '53	90⅝	88⅝	89⅝
11 Tolima 7s '47	76	66⅝	76
2 Tyr Hy El 7½s '55	98⅝	98⅝	98⅝
14 UjigawaEPw 7s '45	100⅝	100⅝	100⅝
30 UKingGB&I5½s '37	106⅝	106	106⅝
94 UStl Wks 6½s A '51	80⅝	80	80⅝
8 do 6½s A 1947	80⅝	79⅝	80
38 do 6½s C 1951	80⅝	80	80⅝
13 UnterPw&Pa 6s '53	82	80	82
3 Uruguay 8s '46	101½	100⅝	101½
27 do 6s 1960	84½	83⅝	84½
18 do Pub Wks 6s '64	83⅝	83⅝	83⅝
10 Venet MtgBk 7s '52	98⅝	98	98⅝
5 Vienna s f 6s '52	88⅝	88⅝	88⅝
8 Warsaw 7s 1958	69⅝	68⅝	68⅝
17 WestphUEPw 6s '53	78⅝	76	78
4 WuertH E P 6½s '50	93⅝	93⅝	93⅝
15 Yokohama 6s 1961	100	99⅝	99⅝

REVENUE FREIGHT CAR LOADINGS TOTAL 682,000

[Chicago Tribune Press Service.]

Washington, D. C., March 10.—Loading of revenue freight for the week ended on Feb. 28 totaled 682,000 cars, the car service division of the American Railway association announced today.

This was a reduction of 31,938 cars below the preceding week this year due to the holiday, Washington's birthday. It also was a reduction of 217,498 cars below the same week last year and a reduction of 296,201 cars below the corresponding week in 1929. In making a comparison, however, consideration must be given to the fact that the corresponding week in 1930 and also in 1929 did not contain a holiday, the holiday in each instance having fallen in the preceding week.

Miscellaneous freight loading for the week of Feb. 28 totaled 250,097 cars, 110,234 cars under the same week in 1930 and 119,031 cars under the corresponding week in 1929.

COTTONSEED OIL.

NEW YORK, March 10.—(AP)—COTTONSEED OIL was almost entirely stagnant today, there being only one sale. As a rule, traders were far apart due to a general disposition to await the consumption figures. The market closed barely steady at 2 points net advance to 5 points decline. Prime crude, 6.50c; prime summer yellow spot, 7.60c; March closed 7.60c; May, 7.78c; July, 7.92c; September, 7.98c.

GASOLINE AND OILS.

GASOLINE—Including tax, tank wagon, 14c; service station, 15c. CARBON—Perfection, 13c. FURNACE OIL—Stanoline tank wagon, to 99 gals, 9c; 100 to 350 gals, 8c; 800 gals or more, 7¼c. MACHINE OIL—Summer black, 9.9c; winter, 10.6c. WHITE LEAD—100 lb kegs, $13.25. TURPENTINE—54c. LINSEED OIL—Raw, 1 to 5 brl lots, 78c; boiled, 81c. DENATURED ALCOHOL—Drums, 47c.

Board of Trade Bonds Ready for Delivery

New building fund certificates of the Chicago Board of Trade are ready for exchange for permanent real estate 5 per cent gold bonds of the Chicago Board of Trade Safe Deposit company at the office of the secretary today. The new bonds have been listed for trading in the board's security department beginning March 18. The issue is $1,545,000 in denominations of $100, $500, and $1,000.

The bonds constitute a second mortgage on block 1 of the Board of Trade addition to Chicago and on the new Board of Trade building. In the annual report to Board of Trade members the building, as of Jan. 1, was listed as receiving 85 per cent of total possible revenue from rentals. The second mortgage is subject to the first mortgage on said property to the Illinois Merchants' Trust company for $12,000,000.

RUBBER.

NEW YORK, March 10.—(AP)—RUBBER—Futures closed steady: March, 7.80c; May, 8.10c; July, 8.20c. New contracts: March, 7.88c; May, 8.10c; July, 8.28c. Spot smoked ribbed, 8c.

We take pleasure in announcing the appointment of
Mr. Frank C. Wright
formerly with P. W. Chapman & Co., Inc.
as manager of
our wholesale department
COLONIAL SECURITIES COMPANY
CHICAGO
29 So. LaSalle St., Telephone Dearborn 8670
Affiliated with
COLONIAL BOND AND SHARE CORPORATION
Baltimore, Maryland

Should Business Men Buy Stocks? By Roger W. Babson

This book has gone thru its 20th edition. It outlines a safe and profitable Plan for investing your money. It fits present conditions to a T.

Let us send you a FREE copy. Compare your own method of investing with the one suggested and tried by Mr. Babson. See if your results are as satisfactory as you would like them to be.

The coupon will bring the book by return mail.

Babson's Reports
Div. 49-5, Babson Park, Massachusetts
(Largest Statistical Community in America)
Send me, free, Mr. Babson's book "Should Business Men Buy Stocks?"
Name
Address

Exempt From All Federal Income Taxes, and Tax Free in New York and New Jersey

$66,000,000
The Port of New York Authority
4¼% Gold Bonds

Dated March 1, 1931 — Due March 1, as shown below

Redeemable at the option of The Port of New York Authority at 105% and interest on any interest payment date, on or after March 1, 1941, upon four weeks' notice. If less than all of the bonds outstanding at any given time shall be called for redemption they shall be called in the inverse order of their numbers. Coupon bonds in the denomination of $1,000 each, registerable as to principal only or both principal and interest. Principal and semi-annual interest (March 1 and September 1) payable in United States Gold Coin at the

CITY BANK FARMERS TRUST CO., New York, Paying Agent.
THE CHASE NATIONAL BANK OF THE CITY OF NEW YORK, Registrar.

Legal Investments by Statutes of the States of New York and New Jersey for All Public Officers and Bodies in the Respective States, and Their Municipal Sub-divisions, and for Insurance Companies and Associations, Savings Banks, Savings Institutions, Savings and Loan Associations, Executors, Administrators, Guardians, Trustees and All Other Fiduciaries.

Eligible for Deposit with Any Municipal Officer or Agency of the States of New York or New Jersey for Any Purpose for Which Bonds of the Respective States May Be Deposited.

These bond issues are direct and general obligations of The Port of New York Authority and, in the opinion of counsel, will be secured respectively by a direct lien or charge upon the revenues derived from the use of the Holland Tunnel and the Inland Terminal. The Port Authority will pay into the sinking fund for the payment of the bonds issued to acquire the Holland Tunnel (1) the amount required for the payment of the principal becoming due in the next succeeding year and (2) the annual payment required to establish within a period of ten years a reserve fund of 10% of the amount of such bonds. The Port Authority will also accumulate in the sinking fund for the payment of the bonds issued to construct the Inland Terminal (1) a sum sufficient to retire all maturities of principal due during the next succeeding year; and (2) an amount which will equal at maturity 10% of the total authorized amount of said bonds.

After these payments are made then all surplus revenues received by or accruing to The Port Authority from the operation of all transportation and terminal facilities acquired under bond issues (legal for investment as defined and limited by the statutes) after paying annual amounts due the two states for moneys advanced to The Port Authority to aid in the construction of such facilities, will be pooled and will be first used for meeting interest and sinking fund payments due on any and all such bonds issued by The Port Authority. Thereafter such surplus earnings are to be applied to the establishment and maintenance of a general reserve fund in an amount equal to 10% of the par value of all bonds (legal for investment as defined and limited by the statutes) issued by The Port Authority and currently outstanding. After the establishment and maintenance of this 10% general reserve fund any surplus remaining is subject to disposition by the legislatures of the States of New York and New Jersey.

The two states have agreed that the construction and operation of all bridges and tunnels, authorized by the two states, under or over the interstate waters shall be unified under The Port of New York Authority so that the revenues therefrom may be applied to the cost of construction, maintenance and operation thereof as a group, and that such bridges and tunnels shall as a group be in all respects self-sustaining.

These bonds are issued for payment of the agreed cost of the Holland Tunnel (twin tubes for vehicular traffic stretching under the Hudson River from Canal Street, in the Borough of Manhattan, New York City, to Twelfth and Fourteenth Streets, Jersey City) and for the construction and operation of an inland freight terminal building in Manhattan on the block bounded by Fifteenth Street and Eighth Avenue and Sixteenth Street and Ninth Avenue.

The Port Authority covenants to maintain adequate tunnel rates and to establish and maintain adequate terminal rentals for the operation and maintenance of the two facilities and for the payments of interest, principal and payments to reserve and sinking funds, and the performance of this obligation may be compelled by any court of competent jurisdiction on application by any bondholder.

We offer these bonds if, as and when issued to and received by us. Legality of this issue has been approved by Julius Henry Cohen, General Counsel for The Port of New York Authority, and by Thomson, Wood & Hoffman, Counsel for the purchasers. Copies of these opinions will be furnished upon request.

AMOUNTS, MATURITIES AND PRICES
(Accrued interest to be added)

Amount	Due	Price	Approx. Yield %	Amount	Due	Price	Approx. Yield %	Amount	Due	Price	Approx. Yield %
$1,000,000	1933	101.41	3.50	$2,400,000	1943	100.46	4.20	$3,000,000	1953	100.50	4.21
1,000,000	1934	101.39	3.75	2,400,000	1944	100.49	4.20	3,100,000	1954	100.50	4.22
1,000,000	1935	100.91	4.00	2,400,000	1945	100.50	4.20	3,100,000	1955	100.50	4.22
1,300,000	1936	100.89	4.05	2,400,000	1946	100.50	4.20	3,100,000	1956	100.50	4.22
1,300,000	1937	100.78	4.10	2,500,000	1947	100.50	4.21	3,100,000	1957	100.50	4.22
1,300,000	1938	100.60	4.15	2,500,000	1948	100.50	4.21	3,100,000	1958	100.50	4.22
1,300,000	1939	100.33	4.20	2,500,000	1949	100.50	4.21	3,100,000	1959	100.50	4.22
1,300,000	1940	100.37	4.20	2,500,000	1950	100.50	4.21	3,100,000	1959	100.50	4.22
1,400,000	1941	100.40	4.20	2,500,000	1951	100.50	4.21	3,100,000	1959	100.50	4.22
1,400,000	1942	100.43	4.20	2,500,000	1952	100.50	4.21	7,500,000	1960	100.50	4.22

The National City Company — Chase Securities Corporation
Brown Brothers Harriman & Co. — Harris Trust and Savings Bank — Kissel, Kinnicutt & Co.
Chemical Securities Corporation — Chatham Phenix Corporation — Eldredge & Co.
Kountze Brothers — Barr Brothers & Co. Inc. — L. F. Rothschild & Co.
Stone & Webster and Blodget Incorporated — Geo. B. Gibbons & Co. Incorporated — First Detroit Company Incorporated
Kean, Taylor & Co. — Phelps, Fenn & Co. — R. H. Moulton & Company — Darby & Co.
Guardian Detroit Company Incorporated — Ames, Emerich & Co., Inc. — H. L. Allen & Company
Hannahs, Ballin & Lee — Wallace, Sanderson & Co. — Mercantile-Commerce Co.
Heller, Bruce & Company — First National Company St. Louis — County Trust Company of New York
Batchelder & Co. — William R. Compton Co., Inc. — Stern Brothers & Co. Kansas City — Dean Witter & Co.

The Information Contained Herein Is Derived From Sources We Regard As Reliable. We Do Not Guarantee But Believe It To Be Correct.

Exempt from Federal ...
Tessville, Il...
Local Improvem...
Street Paving ...
(With Special Guarant...)
Tessville adjoins th... Chicago directly wes... Park.
A special reserve fun... readily marketable ... exceeding 20% of ... outstanding has been ... with a Trust Compa... cago, pledged to pu... maturity any bond ... unpaid by the muni...
Maturities: 4 to ...
Yielding 6%
Write or phone for ...
H.C. SPEER & ... COMPAN...
Established 18...
First National Bank ...
Randolph 0820

ODD LO...
Odd lots allow th... investor to take ad... of investment oppo... and secure greater ... fication.
We carry odd lot... conservative margin... and will be pleased ... a booklet describing ... trading on request.
BABCOCK, RU... & COMPAN...
—Established 189...
Members
New York Stock Exc...
Chicago Stock Exc...
Chicago Board of ...
Chicago Curb Asso...
New York Curb (Asso...)
137 South La Salle ...
333 North Michigan ...
Central 8900
NEW YORK CHICAGO

IMPORTA...
to Income T...
Payers
Our 1931 income ... booklets con... forms for keeping ... records which ... will find necessa... making your tax ... turns for this yea...
Copies on reque...
P.W. CHAPMAN & ...
115 W. Adams St. CHICAGO — 42 C... NEW ...

4 Attracti... Investm...
Stock
☐ Cities Service C...
☐ Central Publ... Service Corp.
Fixed Trusts
☐ Nation-Wide Se... Trust Certificates, S...
☐ USELPS "B" (United States Electric & Power Shares)
Francis A. La...
Investment Securit...
105 W. Adams St., C...
Central 4424
Please send me information ... the securities checked above.
Name
Address

Midland Utili... Company
Notice of Dividend
The Board of Director... Midland Utilities Comp... declared the following ... quarterly dividends:
One and three-quarters ... (1¾%) on each share of ... standing seven per cen... Prior Lien Stock.
One and one-half p... (1½%) on each share of ... standing six per cent (6%... Lien Stock.
One and three-quarters ... (1¾%) on each share of ... standing seven per cen... Class A Preferred Stock.
One and one-half p... (1½%) on each share of ... standing six per cent (6%... A Preferred Stock.
The above dividends are ... April 6, 1931, to stockho... record March 21, 1931.
B. P. SHEARON, Se...

SALE IN BANKRUPTC...
By order of the District Co... United States, the undersigned w... sale the complete meat packin... rendering and fertili... ments and inventory of the Ne... Provision Company, located at ... Ohio. Fireproof and modern thro... refrigeration and storage. ... and in excellent condition. ... Plant capacity, 2,000 hogs an... per week. Railroad service, ... and sewerage unsurpassed. ... NEW ZANESVILLE PROVISION ...
C. O. Stewart ...
Phone Main 1800, Zanesv...

AMERICAN CAN COMP...
Preferred Stock
A quarterly dividend of one ... quarters per cent has been decla... Preferred Stock of this Compa... April 1st, 1931, to Stockholder... at the close of business March ... Transfer Books will remain ope... mailed.
R. A. BURGER ...

Exempt from Federal Income Tax

Tessville, Illinois

Local Improvement 6% Street Paving Bonds

(With Special Guarantee Feature)

Tessville adjoins the City of Chicago directly west of Rogers Park.

A special reserve fund of liquid, readily marketable securities exceeding 20% of the bonds outstanding has been deposited with a Trust Company in Chicago, pledged to purchase at maturity any bond or coupon unpaid by the municipality.

Maturities: 4 to 10 years.
Yielding 6%.

Write or phone for circular.

H.C. SPEER & SONS COMPANY
Established 1885
First National Bank Building
Randolph 0620 CHICAGO

ODD LOTS

Odd lots allow the small investor to take advantage of investment opportunities and secure greater diversification.

We carry odd lots on a conservative marginal basis and will be pleased to mail a booklet describing odd lot trading on request.

BABCOCK, RUSHTON & COMPANY
—Established 1893—
Members
New York Stock Exchange
Chicago Stock Exchange
Chicago Board of Trade
Chicago Curb Association
New York Curb (Associate)
137 South La Salle Street
333 North Michigan Avenue
Central 8900
NEW YORK CHICAGO DES MOINES

4 Attractive Investments
Stock
☐ Cities Service Common
☐ Central Public Service Corp. "A"
Fixed Trusts
☐ Nation-Wide Securities Trust Certificates, Series B
☐ USELPS "B"
(United States Electric Light & Power Shares)

Francis A. Lackner
Investment Securities
105 W. Adams St., Chicago
Central 4424

Please send me information regarding the securities checked above.
Name
Address

Midland Utilities Company
Notice of Dividends

The Board of Directors of the Midland Utilities Company has declared the following regular quarterly dividends:

One and three-quarters per cent (1¾%) on each share of the outstanding seven per cent (7%) Prior Lien Stock.

One and one-half per cent (1½%) on each share of the outstanding six per cent (6%) Prior Lien Stock.

One and three-quarters per cent (1¾%) on each share of the outstanding seven per cent (7%) Class A Preferred Stock.

One and one-half per cent (1½%) on each share of the outstanding six per cent (6%) Class A Preferred Stock.

The above dividends are payable April 6, 1931, to stockholders of record March 21, 1931.

B. P. SHEARON, Secretary.

SALE IN BANKRUPTCY.

By order of the District Court of the Northern District of Illinois, Eastern Division, the undersigned will offer for sale the complete meat packing plant, rendering and fertilizer department and inventory of the New Zanesville Packing Co., located at Zanesville, Ohio. Improved and modern throughout. Ample refrigeration and storage. Fully equipped and in good condition. Government inspected. Trained organization intact. Present capacity 2,000 hogs and 200 cattle per week. Railroad service, water supply and power possessed.

For operating and serving a trade within a radius of 150 miles. Splendid territory for new owner at cost. Inventory of hogs and supplies approximately $75,000; plant and equipment appraised at $300,000, besides value of plant and equipment. Inspection by those interested is invited.

Bids will be received on or before 10:00 A. M., March 16, 1931, and all bidders will have the opportunity at a meeting of creditors in the office of E. E. Meyer, Referee in Bankruptcy, Citizens National Bank Building, Zanesville, Ohio, at 10:00 a. m., March 17, 1931, to make further bids. All bids are contingent upon the approval of the court.

THE ZANESVILLE PROVISION COMPANY.
C. O. Stewart, Trustee.
Phone Main 1800, Zanesville, Ohio.

AMERICAN CAN COMPANY

Preferred Stock

A quarterly dividend of one and three-quarters per cent has been declared on the Preferred Stock of this Company, payable April 1, 1931, to stockholders of record at the close of business March 16th, 1931. Transfer books will remain open. Checks will be mailed.

R. A. DUNCAN, *Secretary.*

Tuesday, March 10, 1931.
Shares sold today 3,500,000
Year ago 3,600,000

NEW YORK STOCK TRANSACTIONS

Tuesday, March 10, 1931.
Total sales 1931 to date..... 130,300,000
Total sales 1930 to date..... 136,800,000

(The figures in brackets after name of stock are the present dividend rate.)

-Prev.1931- High.	Low.	Div.yld. pct.	Bid.	Asked.	Description, div. rate. $=	Sales.	1931 High.	1931 Low.	Close.	Net chge.
A										
14¼	9		11¾	11¾	Abitibi Pow & P..	2,500	12½	11⅜	11½	— ⅛
52	39	13.0	45	46	Do pfd [6].....	300	45¾	45¾	45¾	— ¼
23¼	16¼	7.3	22¾	22¾	Adams Ex [1.60]..	3,000	22¾	21⅞	22⅜	+ ⅜
91	83½	5.5	90	91	Do pfd [5].....	10	91	91	91	
29⅜	23⅝	6.9	27	28¾	Adams Millis [2]..	300	29	28½	29	+ 1⅜
23¼	21⅜	6.1	22¾	23¾	Addressograph [1.40]	300	23	22⅜	23	
5½	2⅞		4¼	4¼	Adv Rumely	800	4¼	4¼	4¼	+ ⅛
			⅛	⅛	Ahumada Lead ..	9,500	⅛	⅛	⅛	
109¾	92½	3.0	99½	100	†Air Reducts. [3]..	5,600	103¾	100	100	— 1
10¾	7¾		7½	8	Airway El A.....	1,500	9	8	8	— ½
9¼	7	4.4	8¾	9	Alaska Jun [0.40]..	2,500	9¼	8¾	9	
8¼	6¼		6¾	6¾	A P W Paper.....	100	7	7	7	+ ⅛
12¾	7¾		10¾	10¾	Alleg Corp	10,000	10¾	10	10¾	
182¾	153¼	4.0	180	181	Allied Chem [6]..	20,900	180	179	180¾	— 2¼
124¾	122	5.7	123½	124	Do pfd [7].....	100	123¾	123½	123½	+ ⅛
43¾	32¼	7.9	38	38¾	Allis Chalmrs [3]..	4,200	38¾	38	38	+ ⅛
18⅞	15	11.8	17	18	Alpha Prt Cem [2]	300	17	17	17	
2	1		2¾	3	Amada Lead	200	2¾	2	2¾	+ ⅛
20	16¼		20		Do pfd	100	20	20	20	+ 3
21	17⅜	11.1	17½	18¾	Amerada Pet [2]....	1,500	18¾	18¼	18¾	
29⅝	20		24¾	25¼	Am Agr Ch & C....	300	25	24¾	25	
62⅜	54½	3.5	55¾	56	†Am Bk Note [2]..	200	56	56	56	+ 1
4⅜	2¼		3¾	4	Am Beet Sugar....	100	3¾	3¾	3¾	— ⅛
17¾	8		11½	13	Do pfd	20	11¾	11½	11½	— ⅛
38	32	7.0	35¼	35¾	Am Brk Sh [2.40]	100	35¾	35¾	35¾	— ⅜
122¾	118	5.6	122¼	124¾	Do pfd [7].....	20	124¾	124¾	124¾	+ 2¾
10¾	9¼		9¾	10	Am Brown B El....	500	10	9¾	9¾	
129⅝	106¼	3.2	125¾	125¾	†Am Can [4].....	67,800	128	124¾	125¾	— 1½
38¾	27	8.3	36	36¾	Am Car & Fdy [3]	300	36¾	36	36	
43¾	29¼	8.1	38¾	37	Am Chain [3].....	100	37	37	37	+ ⅛
21¼	14¼	7.0	20	20¼	Am Colortyp [1.40]	300	20¾	20	20¼	+ ⅛
38¼	34¼	4.3	46¼	46¾	†Am Chicle [2]....	1,100	47¾	46¼	46⅝	— ⅜
33¾	19		11¾	11¾	Am Comi Alcohol..	1,200	11¾	11¼	11¼	— ⅛
51¾	26¾		31¾	33¼	Am Europ Sec.....	400	32¼	32¾	32¼	+ ⅛
99⅝	85¼	7.1	99	99	Do pfd [7].....	90	99	99	99	
79¼	67¼	9.3	74¾	77	Do 2d pfd [7]....	400	75¼	74¼	74¼	— ⅜
3¾	2¼		4¾	4¾	Am Hide & Leath..	1,100	4¼	3¾	4¼	+ 1
18	10⅝		19	20	Do pfd	400	20	19	19	+ 1
60¼	47⅞	6.9	59¾	60	Am Home Pr [4.20]	700	60¼	60	60	
31⅝	23⅜	10.0	29¾	30	†Am Ice Sec.....	500	30	29¾	29¾	
46¾	38¼	4.3	46¼	46⅞	†Am Chicle [2]....	1,100	47¾	46¼	46⅝	— ⅜
14¾	9		14¾	15¼	Collins Alkman....	500	29	28½	28¾	+ ⅜
33¾	19		11¾	11¾	Colorado Fuel [1]..	1,200	11¾	11¼	11½	— ⅛
51¾	26¾		31¾	33¼	Am Europ Sec.....	400	32¼	32¾	32¼	+ ⅛
99⅝	85¼	7.1	99	99	Do pfd [7].....	90	99	99	99	
79¼	67¼	9.3	74¾	77	Do 2d pfd [7]....	400	75¼	74¼	74¼	— ⅜
3¾	2¼		4¾	4¾	Am Hide & Leath..	1,100	4¼	3¾	4¼	+ 1
18	10⅝		19	20	Do pfd	400	20	19	19	+ 1
60¼	47⅞	6.9	59¾	60	Am Home Pr [4.20]	700	60¼	60	60	
31⅝	23⅜	10.0	29¾	30	†Am Ice Sec.....	500	30	29¾	29¾	
46¾	38¼	4.3	46¼	46⅞	†Am Chicle [2]....	1,100	47¾	46¼	46⅝	— ⅜
14¾	9		14¾	15¼	Collins Alkman....	500	29	28½	28¾	+ ⅜
33¾	19		11¾	11¾	Colorado Fuel [1]..	1,200	11¾	11¼	11½	— ⅛
30¾	20¾	7.2	27¾	28	Am Locomotive [2]	100	27¼	27½	27½	+ ⅜
41¾	31	3.5	42	42¼	Am Mch&Fdy[1.40]..	15,000	42¾	40¾	42	+ ⅝
23¾	16⅝		21	22	Am Meter Co.....	300	21¾	21	21¾	
39¾	22½	26.9	25¾	26	Am Nat G pfd [7]..	80	25¾	25¾	25¾	
64¾	45	1.7	55¾	59	††Am Po & Lt [1]	7,400	60¾	58	58¾	— ⅜
82¾	73	4.9	80½	83	Do 5% pfd [4]..	100	82	82	82	+ 1¾
84	80	6.1	82	83½	Do 5% pfd stp[5]	200	82¼	82¼	82¼	+ ¼
21¾	15¾	4.9	20¼	20¾	Am R Est & S [1]..	2,700	20¾	19¾	20¼	+ ⅜
12¾	7		9¼	10¼	Am Republic	100	10	10	10	
37¾	26½		28¾	28¾	Am Roll Mills.....	4,400	29	28¼	28¾	+ ⅜
66	57	8.2	61¼	61¾	*Am Saf Ras [5]..	1,700	61¾	60¾	61¾	+ ⅜
1⅜	⅝		1	1¼	Am Ship & Com....	600	1¼	1¼	1¼	
58¾	40¼	7.4	53	53¼	Am Smelting [4]..	5,800	54	53	53¾	+ ⅛
100¾	93¼	5.9	101	103	Do 6% pfd [6]....	300	101	100¾	101	+ ¼
42	37	7.1	40¾	41½	†Am Snuff [3].....	700	42¼	42	42	
11¼	6¾		10¼	10¾	Am Solv & Ch pfd	200	10¾	10¾	10¾	
31¾	25	10.7	27½	28¾	Am Stl Fdys [3]....	1,100	28¾	27½	27½	— ¼
48	35	4.7	45	49	Am Stores [2].....	100	48¾	48¼	48¾	+ ¼
57¼	42¾	9.4	52¼	52¾	Am Sugar [6].....	1,200	52¾	52¾	52¾	+ ¼
105¾	96	6.7	104¼	105¾	Do pfd [7].....	200	105¾	105¾	105¾	+ ¼
11¾	8		9	9¼	Am Sumatra Tob..	1,300	18¾	18¼	18¼	— ⅛
21¾	16¼	26.8	18¼	18¾	Am Tel & Cbl [5]..	200	18¾	18¼	18¾	— ⅛
201¾	176¼	4.5	198	198¾	Am Tel & Tel [9]..	9,300	199¾	197¼	198¼	+ ¾
120¼	104	4.3	116	119	Am Tobacco [5]..	200	118	118	118	+ 1
128¼	124¼	4.7	127	128½	*Do pfd [6]	300	128	128	128	+ ¼
122¼	104¾	4.1	119	120	Do B [5]	4,900	121¼	119	120	+ 1
80¾	53¾	3.9	72¼	74	Am W Wks [3]..	7,100	76¼	72¾	72¾	— 2¼
79	54¼	3.9	72	76	Do cifs [3]	700	75½	73	73	— 2
11⅞	6¾		10¼	10¾	Am Woolen	1,800	11	10	10¼	— ⅛
36¾	21		33	34	Do pfd	4,900	36¾	33¾	33¾	— 2¼
4	2		3¼	3¼	Am Wr Paper cifs	200	2¾	2¾	2¾	— ⅛
18	14		14	20	Do pfd	100	17	17	17	— 1
8¾	4¼		6½	7¼	Am Zinc	300	7¼	7	7	
39¾	26		40	50	Do pfd	100	40	40	40	+ 4
43¾	29¾	6.3	38¼	39¾	Anaconda [2.50]....	11,700	40¾	39¼	39½	— ¾
29¾	23¾	8.8	28¼	27	Ana W & Cable [1]	200	26¾	26¼	26¼	+ ⅛
36	27	8.0	31¾	32	Anchor Cap [2.40]	100	31¾	31¾	31¾	
18	15½	12.1	16¾	17	Archer Dan [2]....	500	16¾	16¾	16¾	+ ⅛
4½	2¾		3	3¼	Armour & Co A....	1,900	3¼	3	3	
4¾	2		2¾	2¾	Do B	1,100	2¾	2	2	
47	25		29¾	30¼	Do pfd	1,300	30	29¾	30	+ ⅛
72	60¼	11.3	61¾	62	*Arm Del pfd [7]	400	63½	61¾	61¾	— ⅜
7¾	3¾		6¾	7	Arnold Constable..	200	6¾	6¾	6¾	
28¾	23¾	17.0	22	23	Assoc Apparel [4]	1,100	24	22¾	23½	— 1⅜
28¾	22	9.3	26¼	26½	Assoc D Gds [2.50]	400	27	26¼	26½	
203¾	178¼	5.5	192	193¾	Atchison [10]	1,400	194	192¼	192¾	— ¾
23¾	18	5.0	21½	21¾	†Atl Ref [1.50]..	2,300	20	19¾	21¾	+ 2
99¾	97	6.1	97½	98¾	†Atlas Pow pf [6]	10	98¾	98¾	98¾	
13¼	8¾	8.3	11¾	11¾	††Atlas Stores [1]	100	12	12	12	+ ⅛
217¾	101¼	2.0	190	191	††Auburn Auto [4]	18,500	199¼	189¾	191	— 2
5	2¾		3	4	Auto Sales pfd	80	4	4	4	— ⅛
6¾	3		5¾	5¾	Aviation Corp	1,600	5¾	5¾	5¾	— ⅛
B										
27½	20¾	7.0	25	25¼	Baldwin Lo [1.75]	1,100	26¾	25	25	— ¾
87½	68¾	9.0	78¾	79	Balt & Ohio [7]..	2,800	79¼	78	79½	+ 2
80¾	72¾	5.0	80	81	Do pfd [4]	200	80	80	80	+ ¼
107		6.3	103¼	104	Bamber pfd [6.50]	30	104	104	104	+ 1
66¾	56¼	6.0	58¾	61	Bangor Ar [3.50]	200	58¾	58¾	58¾	— ¼
10	7	25.7	7¼	7⅝	Barker Bros [2]..	10	7¾	7¾	7¾	+ ⅛
87½	84	10.7	85	60	Do pfd [6.50]....	60	60	59¾	60	+ 3
7¾	7¼		8	15	Barnsdl Leather pfd	10	10	10	10	+ ¼
14¾	11¼	8.0	13¼	12¾	Barnsdall A [1]..	1,800	13¼	12¾	12¾	
79¾	65	5.5	75	75	Bastian Bc [4]	200	75	75	75¼	+ 2¼
60	50	5.0	57	57	Beechnut Pkg [3]..	100	57	57	57	
25½	16¼	4.4	22¼	23	*Bendix Avia [1]..	3,200	23¾	22¼	22¾	— ⅜
44¾	32¼	4.7	42	43	Best & Co [2]	1,400	43	42¼	42¾	— 1¼
70¾	42¾	2.2	84	84¼	Beth Steel [6]....	20,800	86	84	84	— ¾
123¾	114¾	5.7	120¾	123¾	Do 7% pfd [7]....	100	122¼	122¼	122¾	+ ¼
29	24	8.6	26¾	27¾	Blaw Knox [1.50]..	600	27¾	27¼	27¾	
35	20¾	4.3	33¾	34¾	Bohn Al&Br [1.50]	1,200	34¾	34	34	+ ⅛
63	60	6.5	62	63	†Bon Ami A [4]....	100	62	62	62	— ⅛
75¾	67¼	4.1	73¾	73¾	Borden Co [3]....	3,500	74	73	73¼	
23¾	16¾	7.3	20¾	20¾	Borg Warner [1]..	14,300	23¾	20	20	
22¾	16¼	7.3	20¾	20¾	Briggs Mfg [1.50]..	12,100	21¾	20¾	20¾	— ⅜
24	16¼	8.7	22¼	22¾	Briggs & Str [2]..	100	22¾	22¼	22¾	+ ⅛
69¾	58¾	6.2	65¾	65¾	Brklyn Man Tr [4]	200	66	65¾	66	+ 1¼
94¾	85¾	6.5	92¼	93¼	Do pfd [6]	300	93	92¼	93	+ 1¼
125	103	5.0	122¼	123	Brklyn Un Gs [5]..	5,500	125¼	121	123¼	— 1¼
35¾	32¾	8.8	33¾	34¼	Brown Shoe [3]....	200	34¾	34¼	34¼	— ⅜
9¼	5½		7¾	8	Brunswick Terminal	100	7¾	7¾	7¾	+ ⅛
20¾	14¼	5.6	17¼	18¾	Bucyrus & Erie [1]	400	18¾	18¾	18¾	— ⅛
34¾	25	8.1	30	30¾	Do cv pfd [2.50]	1,500	31¾	31¾	31¾	— ⅜
5¾	4		5	5¼	Budd Mfg	1,700	5	4¾	4¾	— ⅛
13	9	8.3	11¾	12¾	*Budd Wheel [1]..	2,300	12¾	11¾	12	— ¼
23	11¾		17¾	18	Bullard Co.....	3,800	19¼	18	18	+ ¼
15¾	11¼	10.7	13¼	13¾	Bulova Watch[1.50]	300	13¾	13¾	13¾	— ⅛
32¼	21¼	3.3	29	29¼	†Burr Add Mch [1]	300	29¾	29¼	29½	— ⅛
32¾	21¾	8.8	27	29	Bush Term'l [2.50]	200	28	27¾	28	+ ⅛
104	100¼	6.9	101	105¾	Do deb [7].....	30	108	101	102	+ 1
111¼	109	6.4	107¼	110	Bush T Bldg pf [7]	20	110	110	110	
2	1¼	25.0	1½	2	Butle C & Z [.50]..	700	2	2	2	+ ⅛
1¾	1		1¼	1¾	Butte & Superior...	800	1¾	1¾	1¾	
20¾	12¾		17¾	18	Butterick	200	18	18	18	
69¾	37¾		63	63¼	Byers A M Co.....	11,100	65¾	63¼	63¾	— 1¼
C										
53	42¾	8.9	43¾	45	California Pkg [4]	200	44¼	44¼	44¼	+ ⅜
1⅜	⅝		1	1¼	Callahan Zinc & L..	100	1	1	1	
42¾	36¾		41	42¾	California & Ariz..	1,000	43¼	41¾	41¾	+ ⅛
11⅜	8		10	10¾	Calumet & Hecla..	700	10¾	10¼	10¾	
15¾	11⅜	6.7	14¾	15	Camp W C Fdy [1]	600	15¼	15	15	— ⅛
40¼	29¾	7.9	37⅜	37¾	Canada D G Ale [3]	2,500	38¾	37¼	37¾	+ ⅜
45¾	35½	5.8	42¾	43	Canad'n Pac [2.50]	2,600	43¾	42¾	42¾	— ⅜
22¾	17¾	7.0	23¾	25	Cannon Mills [1.60]	300	24¾	24¾	24¾	+ ⅛
10	9¼		9¾	14¾	Capital Admin Ltd.	200	14¾	14¾	14¾	+ ⅜
121¼	61¾	5.1	113¾	114¾	Case J I [6].....	31,900	115¾	113¼	114	— 2
115¼	111		111	116	Do pfd [7].....	40	113¾	113¼	113¾	+ 2
32¼	26¾	6.5	46	46¼	†Caterpill'r Trac[3]	2,400	46¾	46	46	— ¾
4	2¾		3½	4	Cavan Dobbs.....	600	4	4	4	
16	11		13	13¼	Celanese Corp.....	900	12¾	11¾	13	+ ¾
24¾	21¼	7.5	20¾	22¼	Cent Aguirre [1.50]	600	20	20	20	
6¼	2¾		4¾	5	Cent Ribbon Mills..	200	5¼	5	5	
30¼	22¾	7.4	28¾	28	Cerro de Pasco [2]	1,300	27¾	26¼	27	+ ¾
4¾	2¾		3¾	4	Cert Products.....	100	3¾	3¼	3¾	
23¼	14¾		13	13¼	Checker Cab.....	18,800	15¾	13	13¼	— 1⅜
54¼	40	6.4	46½	47	Chesap'ke Corp [3]	400	47	47	47	+ ⅜
46½	39¼	5.8	42¾	43	Chesap&Ohio [2.80]	3,300	43	42¾	43	+ ⅜
2	1		1¾	2	Chicago & Alton....	100	1¾	1¾	1¾	— ⅛
					Do pfd.....	100	1	1	1	
					Chicago Rivet.....	100	1¼	1¼	1¼	
48¾	33	10.3	38¾	39¾	C & N W [4].....	800	39	38¾	39	+ ⅜
7¾	6¼		6¾	7	Chicago G Western.	400	6¾	6¾	6¾	+ ⅛
26¾	19¼	4.6	23¼	23¼	Do pfd [11].....	200	23¾	23¼	23¼	— ⅜
7¾	5¾		7	7¾	Chi M St P & Pac..	400	7	6¾	7	
100¾	93¼	5.9	101	103	Do 6% pfd [6]....	900	11¾	11¾	11¾	+ 2¼
42	37	7.1	40¾	41½	†Am Snuff [3].....	700	42¼	42	42	
11¼	6¾		10¼	10¾	Am Solv & Ch pfd	200	10¾	10¾	10¾	
31¾	25	10.7	27½	28¾	Am Stl Fdys [3]....	1,100	28¾	27½	27½	— ¼
48	35	4.7	45	49	Am Stores [2].....	100	48¾	48¼	48¾	+ ¼
57¼	42¾	9.4	52¼	52¾	Am Sugar [6].....	1,200	52¾	52¾	52¾	+ ¼
105¾	96	6.7	104¼	105¾	Do pfd [7].....	200	105¾	105¾	105¾	+ ¼
11¾	8		9	9¼	Am Sumatra Tob..	1,300	18¾	18¼	18¼	— ⅛
21¾	16¼	26.8	18¼	18¾	Am Tel & Cbl [5]..	200	18¾	18¼	18¾	— ⅛
201¾	176¼	4.5	198	198¾	Am Tel & Tel [9]..	9,300	199¾	197¼	198¼	+ ¾
120¼	104	4.3	116	119	Am Tobacco [5]..	200	118	118	118	+ 1
128¼	124¼	4.7	127	128½	*Do pfd [6]	300	128	128	128	+ ¼
122¼	104¾	4.1	119	120	Do B [5]	4,900	121¼	119	120	+ 1
80¾	53¾	3.9	72¼	74	Am W Wks [3]..	7,100	76¼	72¾	72¾	— 2¼
79	54¼	3.9	72	76	Do cifs [3]	700	75½	73	73	— 2
11⅞	6¾		10¼	10¾	Am Woolen	1,800	11	10	10¼	— ⅛
36¾	21		33	34	Do pfd	4,900	36¾	33¾	33¾	— 2¼
4	2		3¼	3¼	Am Wr Paper cifs	200	2¾	2¾	2¾	— ⅛
18	14		14	20	Do pfd	100	17	17	17	— 1
8¾	4¼		6½	7¼	Am Zinc	300	7¼	7	7	
39¾	26		40	50	Do pfd	100	40	40	40	+ 4
43¾	29¾	6.3	38¼	39¾	Anaconda [2.50]....	11,700	40¾	39¼	39½	— ¾
29¾	23¾	8.8	28¼	27	Ana W & Cable [1]	200	26¾	26¼	26¼	+ ⅛
36	27	8.0	31¾	32	Anchor Cap [2.40]	100	31¾	31¾	31¾	
18	15½	12.1	16¾	17	Archer Dan [2]....	500	16¾	16¾	16¾	+ ⅛
4½	2¾		3	3¼	Armour & Co A....	1,900	3¼	3	3	
4¾	2		2¾	2¾	Do B	1,100	2¾	2	2	
47	25		29¾	30¼	Do pfd	1,300	30	29¾	30	+ ⅛
72	60¼	11.3	61¾	62	*Arm Del pfd [7]	400	63½	61¾	61¾	— ⅜
7¾	3¾		6¾	7	Arnold Constable..	200	6¾	6¾	6¾	+ ⅛
28¾	23¾	17.0	22	23	Assoc Apparel [4]	1,100	24	22¾	23½	— 1⅜
28¾	22	9.3	26¼	26½	Assoc D Gds [2.50]	400	27	26¼	26½	
203¾	178¼	5.5	192	193¾	Atchison [10]	1,400	194	192¼	192¾	— ¾
23¾	18	5.0	21½	21¾	†Atl Ref [1.50]..	2,300	20	19¾	21¾	+ 2
99¾	97	6.1	97½	98¾	†Atlas Pow pf [6]	10	98¾	98¾	98¾	
13¼	8¾	8.3	11¾	11¾	††Atlas Stores [1]	100	12	12	12	+ ⅛
217¾	101¼	2.0	190	191	††Auburn Auto [4]	18,500	199¼	189¾	191	— 2
5	2¾		3	4	Auto Sales pfd	80	4	4	4	— ⅛
6¾	3		5¾	5¾	Aviation Corp	1,600	5¾	5¾	5¾	— ⅛
B										
27½	20¾	7.0	25	25¼	Baldwin Lo [1.75]	1,100	26¾	25	25	— ¾
87½	68¾	9.0	78¾	79	Balt & Ohio [7]..	2,800	79¼	78	79½	+ 2
80¾	72¾	5.0	80	81	Do pfd [4]	200	80	80	80	+ ¼
107		6.3	103¼	104	Bamber pfd [6.50]	30	104	104	104	+ 1
66¾	56¼	6.0	58¾	61	Bangor Ar [3.50]	200	58¾	58¾	58¾	— ¼
10	7	25.7	7

CORN WEAKNESS INFLUENCES DROP IN WHEAT PRICES

Incentives to Buy or Sell Are Lacking.

BY CHARLES MICHAELS.

Lack in incentive to take either the buying or selling side of the wheat market in volume continues to be the dominating influence, and while the new crop deliveries fluctuate with moderate rapidity at times the net changes for the day are usually small and mainly the result of local operations.

New crop wheat futures advanced around ⅛c in the early trading in sympathy with Liverpool and Winnipeg, but the market reacted 1c from the best figures later with corn and finished ⅛c lower with July 63⅞@64c and September 63⅝@63⅜c. Evening up operations furnished the bulk of the trade in the old crop months with the finish the same as on Monday, March being 79¼c, and May, 81⅛@81⅜c.

Outside Interest Light.

Outside interest in wheat both here and in all of the leading world's markets is unusually small, and it takes but relatively little buying or selling to bring about sharp price changes at times regardless of the character of the news. Winnipeg finished ⅝c lower after a range of around 1c for the day and finished at net losses of ⅜@½c with the July at 61⅛c. The weather map showed fair precipitation in parts of the prairie provinces.

Based on a comparison of weather conditions in the fall of 1930 with those of previous years the department of agriculture makes a tentative guess that under normal conditions a yield of around 17.5 bu per acre might be secured in the three Canadian provinces in 1931, or about an average return. On the basis of the acreage harvested in 1930 such a yield would give a crop of 420,000,000 bu, or about 40,000,000 bu in excess of the crop of the previous season.

Export Demand Slow.

With burdensome stocks of wheat in exporting countries foreigners show little disposition to buy ahead on a liberal scale, and total sales of Manitobas for the day were estimated at only 300,000 bu, while no business was claimed in hard winters. Liverpool was ⅛@⅛d higher for the day with the July at 65⅜c. Buenos Aires closed ⅛@½c higher, the upturn being due entirely to an advance of 1⅛c in the exchange rate. World's available supplies decreased 1,051,000 bu for the week and are 461,755,000 bu against 414,843,000 bu last year.

Corn Market Overbought.

The recent advance of around 3c in corn futures apparently resulted in a very weak technical position, and while the government report on farm reserves showing only 709,000,000 bu, or 278,000,000 bu less than a year ago, was regarded as bullish an early advance brought in profit taking and selling against offers, and later when local professionals started to sell they found support lacking. Prices dropped 1⅝@2c from the early high with final trades at net losses of ½@⅜c with March 61⅞c, May, 64@64⅛c; July, 66⅜@66½c, and September, 66¼@66⅜c.

There was some buying of corn at times on a statement by P. P. Griffin of J. S. Bache & Co. who called attention to the fact that consumption of corn from March 1 to the end of the crop season last year was 917,000,000 bu, or 208,000,000 bu in excess of the amount actually in farmers' hands at the present time. He looks for higher prices ultimately. Country offerings remain small. The spot basis showed little change.

Light Trade in Oats.

Oats futures held within a range of ¼@⅜c with locals inclined to the selling side toward the last in sympathy with the break in corn, while cash interests bought May. The finish was unchanged to ⅛c lower with March, 29⅝c; May, 31⅜c, and July, 32¼. Rye was dull and closed ⅛c higher to ⅛c lower with March showing the most strength, finishing at 37⅜c, while May was 40⅛c, and July, 41½c.

BIDS AND OFFERS

Range of prices on bids and offers, good all day Wednesday, follow:

	Bids High	Bids Low	Bids Close	Offers High	Offers Low	Offers Close
WHEAT.						
July ..	63⅝	63⅜	63⅛	64¼	64¼	64¼
Sept.	63⅛	63⅛	63⅛	64⅛	64⅛	64⅛
CORN.						
May .	63⅛	63⅛	63⅝	64⅛	64⅜	64⅛
July .	65⅛	65⅜	65⅛	67	66⅞	67
Sept.	65⅜	65⅜	65⅜	66⅜	66⅜	66⅜
OATS.						
May .	31⅜	31⅜	31⅜	31⅝	31⅝	31⅝
RYE.						
May .	39⅞	39⅝	39⅞	40½	40½	40⅜

GOOD ALL NEXT WEEK.

	Wheat.	Corn.	Oats.	Rye.
Bids				
May	81	60¼	30½	37⅞
July	80	62⅜	30⅜	38⅜
Offers				
May	82⅛	68	33¼	44½
July	67⅞	70¼	33½	44⅜

BUTTER PRICES HIGHER

June and November butter moved sharply higher, with the finish ⅛@⅜c above the previous close. New speculative interest was increased. March storage standards opened weaker, moved higher later on short support only to react at the close. Potatoes were firm and 2c higher. Prices follow:

	Open.	High.	Low.	Close.	Prev. close.
BUTTER.					
Storage standards—					
March	25⅝	26¼	25⅝	26	26
November	31¼	31⅜	31⅛	31⅜	31¼
Fresh standards—					
June	28⅝	29	28⅝	29	28¼
EGGS.					
Refg. standards—					
November	26¼	26⅜	26¼	26⅜	26¼
Stg. pkd. firsts—					
March	22⅝	22½	22⅝	22½	22¼
April	23⅜	23⅜	23⅜	23⅜	23¼
POTATOES.					
Idaho russet—					
April	1.70	1.74	1.70	1.73	1.71

HIDE FUTURES

Trading in futures on the New York Hide exchange was fairly active. The market closed 11@15 points higher. Total sales, 1,720,000 lbs. Prices follow:

	High.	Low.	Close.	Prev. close.
May	10.60	10.40	10.50	10.38
September	12.10	11.85	12.01	11.90
December	13.05	13.05	13.10	12.95

GRAINS IN ALL MARKETS

	Open.	High.	Low.	Close Mar.10, 1931.	Mar.9, 1931.	Mar.11, 1930.
March Wheat.						
Chi old	79⅝	79⅝	79¼	79¼	79¼	1.06⅛
Chi n..	79⅝	79⅝	79⅛	79⅛	79⅛	....
Liv ..	61¼	61⅛	61	61⅛	61⅜	1.07⅜
B A ..	48⅜	49⅜	48¼	48⅝	48⅛	1.00⅜
May Wheat.						
Chi old	81½	81⅝	81⅜	81⅝	81⅜	1.11⅜
Chi n..	82⅝	82⅞	82⅜	82⅞	83	....
K C ..	73¼	73⅜	73¼	73⅜	73¼	1.02
Min	76⅛	76⅛	76⅛	76⅛	76⅛	1.07⅜
*Dul	73⅜	73⅜	73¼	73⅜	73⅜	91⅜
Win	60⅜	60⅜	59⅞	59⅞	60¼	1.05⅜
Liv ..	63⅜	63⅜	63⅜	63⅜	63⅜	1.11
B A	50⅛	51⅛	50	50⅛	50	1.01⅜
July Wheat.						
Chi ..	64½	64⅞	63⅞	64	64½	1.05⅛
K C ..	57⅜	58⅛	57⅛	57⅛	57⅜	98⅛
Min ..	68⅜	69⅛	68⅜	68⅜	69	1.03⅜
*Dul .	67⅛	67⅛	66⅜	66⅜	66⅛	89
Win .	62⅛	62⅜	61⅛	61⅛	61⅜	1.07⅜
Liv ..	65⅛	65⅜	65⅛	65⅜	65⅛	1.12⅛
September Wheat.						
Chi ..	64	64⅜	63⅜	63⅝	63⅜	1.07⅜
K C ..	57⅜	58⅛	57⅛	57⅛	....	....
Min .	63⅜	64	63⅜	63⅜	63⅜	....
October Wheat.						
Win .	64¼	64¼	63⅛	63⅛	64	1.08⅜
Liv ..	67⅛	68⅛	67⅜	68⅛	67⅜	....
March Corn.						
Chi old	62¼	63⅛	61⅛	61⅛	62⅜	77⅛
Chi n.	63	63⅛	61⅛	61⅛	62⅜	....
B A ..	34⅜	35⅜	34⅜	35⅜	34⅜	58⅛
May Corn.						
Chi old	64⅛	65⅛	63⅝	64	64⅜	81⅜
Chi n.	66⅛	66⅜	65	65	65⅛	....
K C ..	60	60⅜	59⅛	59⅛	59⅜	77⅛
B A ..	32⅜	33⅜	32⅜	33	32⅜	58⅛
July Corn.						
Chi ..	67¼	68¼	66⅜	66⅜	67	83⅛
K C ..	62	62⅜	61	61	61⅜	80¼
September Corn.						
Chi ..	67	67⅛	66¼	66⅛	66⅜	83⅜
K C ..	62¼	62¼	60⅜	60⅜	....	....
March Oats.						
Chi old	29¼	29⅜	29½	29⅜	29⅜	41½
May Oats.						
Chi old	32	32	31⅜	31⅜	31⅜	42⅜
Chi n.	32¼	32¼	32⅛	32⅛	32¼	....
Min .	28⅜	28⅜	28⅛	28⅜	28⅜	39¼
Win .	30¼	30½	30¼	30¼	30⅜	50
July Oats.						
Chi ..	32¼	32½	32⅛	32¼	32¼	42¼
Min ..	....	....	....	29⅛	29¼	39⅛
Win ..	30⅜	30⅜	30⅜	30¼	30⅜	50⅜
September Oats.						
Chi ..	32¼	32⅜	32⅜	32⅜	32⅜	41⅛
October Oats.						
Win .	32¼	32⅛	32¼	32¼	32¼	....
March Rye.						
Chi old	37⅜	37⅜	37⅜	37⅜	37⅜	62¼
May Rye.						
Chi old	40⅜	40⅜	39⅞	40¼	40⅜	62¼
Min .	36⅛	36⅜	36⅛	36¼	36⅜	60
Dul .	37	37	36⅜	36⅜	37	60
Win .	34⅜	34⅜	33⅜	33⅜	34⅜	56¼
July Rye.						
Chi ..	41⅜	41⅞	41⅜	41½	41⅜	64¼
Min ..	38⅛	38⅜	38	38⅛	38⅛	61
Win .	35⅜	36	35¼	35⅜	35⅜	59¼
May Barley.						
Min .	34⅜	34⅜	34½	34⅜	34⅜	53⅜
Win .	27⅜	27⅜	27⅛	27⅛	27⅜	48⅜
May Flaxseed.						
Min	1.58⅜	1.58½	1.57⅜	1.58	1.57⅜	2.92
Dul	1.60	1.60	1.59¼	1.59½	1.60	2.89
Win	1.06½	1.06½	1.05¼	1.06¼	1.06	2.36½

*Durum.

LARD LOSSES SMALL

Higher prices for hogs failed to have a striking influence on the lard trade for a time early yesterday as an easier feeling prevailed on selling credited to longs and packers. Later there was a rally then a break, but the finish was at net losses of only 2½c on May and September. The continent bought a fair quantity of lard early. Liverpool was 6 to 9d lower. Export clearances of lard were 1,988,000 lbs and bacon 690,000 lbs. Liquidation of a liberal sized holding of bellies in a market without supporting orders carried prices down 45 to 47½c with the close at the lowest. Hog receipts were larger than a week ago and about the same as a year ago. Prices follow:

	High.	Low.	Close Mar.10, 1931.	Mar.9, 1931.	Mar.11, 1930.
Clear Bellies.					
May	11.72	11.15	11.25	11.72	13.20
July	11.30	11.25	11.30	11.75	13.37
Lard.					
March	8.95	8.95	8.95	8.95	10.22
May	9.00	8.95	8.97	9.02	10.37
July	9.15	9.10	9.12	9.17	10.62
September	9.35	9.27	9.30	9.32	10.82

Want Ad INDEX

Want Ad Offices

1 South Dearborn St. Tribune Square • 1101 East 43rd St. • 4118 West Madison St.

ADTAKER—SUPERIOR 0100

The more you tell, the quicker you sell

Page.
Arts and Antiques....35
Auction Sales....36
Automobiles—
Passenger Cars....37
Trucks....37
Wanted....37
Accessories and Repairing....37
Loans....37
Credits....37
Barter and Exchange....35
Bicycles and Motorcycles....37
Billiards and Bowling....36
Board and Lodging....35
Board and Room Wanted....35
Building Material....37
Business Opportunities—
Business for Sale....37
Partnerships and Investments....37
Distributors....37
Concessions and Locations....37
Business Equipment....37
Business Service....37
Wanted....37
Business Personals....35
Business Directory....36
Cemeteries....18
Clothing, Furs, etc....36
Dancing Schools....36
Death Notices....18
Dogs, Cats, Birds, Poultry, etc....36
Dressmaking and Millinery Schools....35
Financial....35
Help Wanted—Male....34, 35
Help Wanted—Female....35
Hotels....35
Home Furnishings....37
Home Furnishings Wanted....37
Instruction....34
Jewelry, Watches, etc....36
Leaseholds....36
Loans—Personal Property and Salary....37
Lost and Found....35
Machinery and Equipment....37
Mortgages for Sale....37
Moving, Storage [See Business Directory]....36
Motorcycles and Bicycles....37
Monuments....18
Musical and Dramatic....36
Musical Instruments....36
Office Devices....35
Office Furniture, Files, Safes....36
Parcel Post and Express....35
Personal....35
Patents, Patent Attorneys....35
Pianos [See Musical Instruments]....36
Plumbing, Heating, Fixtures....34
Printing Machinery and Supplies....35
Radios and Supplies....36
Real Estate—
Apartment Buildings....36
Co-operative Apartments....36
Business Property....36
Houses....36
Vacant....36
Manufacturing Property....36
Suburban....36, 37
Acre Property....37
Resorts....37
Farm Lands....37
Wanted....37
For Exchange....37
Loans....37
Room and Board Wanted....35
Situations Wanted....34
Stocks and Bonds....37
Store Fixtures....36
To Rent—
Rooms....35
Houses....35
Apartments....35, 36
Apartments and Rooms to Share....35
Stores....36
Offices and Shops....36
Manufacturing Property....36
Floors and Lofts....36
Buildings....36
Trade Schools....35
Typewriters and Supplies....36
Undertakers....18
Wanted—To Rent....36

INSTRUCTION.

REAL JAZZ IN 20 LESSONS. ALL INstruments. Christensen Schools, 27th successive yr. 25 E. Jackson, 953 Belmont, 718 W. 63d-st, 3945 Madison, 2602 Milwaukee.

CONN NATIONAL SCHOOL OF MUSIC—Expert instruction on all instruments and voice. 506 S. Wabash, R. 301-6. Wab. 8812.

FRENCH CONVERSATION CIRCLE TODAY. 4 p. m. FREE. Berlitz School of Languages, 56 E. Congress, Auditorium, Chicago.

SPEED SHORTHAND—"12 EASY LES." Priv. inst. 332 S. Mich., R. 647. Web.4128.

PLUMBING, HEATING AND FIXTURES.

2 10,000 FT. SIMPLEX HEATING BOILers. Page Boiler Co., 1239 Fullerton-av.

BEYOND *the New Frontier*

THE present status of the electrification of rural America will eventually appear as a chapter of history similar to that dealing with small community electrification about 1910-1912, when the founders of the Middle West Utilities System determined by experiment that the electrical interconnection of small towns and villages could be made commercially successful. Science and engineering had already made it technically possible.

Because the electrification of American farms affords to the electric light and power industry one of the greatest opportunities for its own expansion, no group of managers and investors in America today have a keener interest in the prosperity of American agriculture.

Theirs is no vague philanthropy or philosophical good will. Electric light and power companies, which are extending lines to groups of farms, are working to promote the prosperity of the farms they serve.

They are interested primarily in selling current to farmers. But mere extension of lines and installation of apparatus on farms is not enough. It is necessary that the current used on farms shall pay the farmer in money and better living. Otherwise rural electrification will fail. It is a project too big to be carried out on a mere luxury or welfare basis.

Because that condition is realized there is growing up in America today a great cooperative movement of electrical companies, farmers and agricultural engineers—many of them affiliated with the agricultural colleges. The three groups are educating and training each other in electrified farming.

One of the most important results has been the development of new types of farm machinery to do electrically what had to be done before either by hand labor or by the wasteful employment of engines or animals. While the electric industries wish to sell power to farmers, they do not want farmers to waste it.

It has been found possible to reduce the power requirements of many farm jobs by extending the working time of automatic electrical farm machines with great savings to the farmer.

As the result of suggestion and experiment, largely by farmers themselves, machines have been developed to perform jobs such as feed grinding and silo filling, which require half the power used by pre-electric devices and the first costs of which are much lower than those of older machines.

Farmers are educating engineers in rural electrification and engineers are paying for their tuition in improvements and economies.

* * * *

Provision of power supply to small communities and to rural America on a scale equivalent to the service available in the great metropolitan centers is the achievement and responsibility of the Middle West Utilities System, a group of electric companies furnishing service to more than four thousand communities and to more than seventy thousand farms in thirty states.

The history of empowered agriculture in American industrial development is fully discussed in the booklet, "HARVESTS AND HIGHLINES," which the Middle West Utilities Company (20 North Wacker Drive, Chicago, Illinois) will send upon request.

MIDDLE WEST UTILITIES COMPANY

SITUATIONS WANTED—MALE.

Bookkeepers and Clerks.

BANK TELLER—SAVINGS OR COMMERcial paper and receiver; 5 years' experience last position; best references. Address Y 166, Tribune.

BKPR., PART TIME WORK; SMALL sets kept; A1 refs. Radcliffe 8407.

SMALL SETS KEPT, SYSTEMS INSTALLED, audits, tax, etc. Rogers Park 7022.

Accountants and Auditors.

CLERK-ACCOUNTANT—3 YRS. EXP. IN hotel work, also yrs. of exp. in textile and chemical work. Wish position in apt. or residential hotel; 31 yrs. old, single, dependable; good references; reasonable wages. Address N O 11, Tribune.

Executives and Managers.

GENERAL EXECUTIVE

Offers an excellent background of national corporation experience in sales, merchandising, manufacturing, and management and organization. High type all around business man of administrative ability with well grounded exper., fine record and excellent credentials. ADDRESS X 333, TRIBUNE.

YOUNG MAN — FULLY EXPD. CREDITS, collections, sales, sales promotion, advtg. and corres. supervision, can act as asst. to official or any office capacity; salary secondary; let me prove my ability. Address Y 166, Tribune.

EXECUTIVE.

15 years' experience as assistant supt., general foreman, precision mfg., insp. planning dept. Address B 242, Tribune.

Salesmen, Solicitors, Etc.

SALESMAN — YG. MAN, 28, COL. GRAD., des. pos. reputable co.; have car; 5 yrs.' exp.; A1 refs.; now employed. Address X 391, Tribune.

Professions and Trades.

BARBER—EXPERT LADIES' HAIRCUTTING, finger, perm. wave. Blue Island 2277.

CARPENTER AND CABINET WORKER—Will work for your price. Craw. 1299.

CHEMIST—23, GRAD. TRAINING, WANTS research pos.; refs. Address X 304, Tribune.

DRAFTSMAN—ELEC. MECH., 3 YRS.' EXP. elec. layout, det. control; age 36; single, low salary. Address X 252, Tribune.

INSTRUMENT AND TOOLMAKER — 11 yrs.' exp. Address J 580, Tribune.

MECHANICAL DRAFTSMAN AND TOOL Designer—5 yrs.' exp.; 6 yrs.' job exp.; sal. reas. Address J 579, Tribune.

MECHANCIAL DRAFTSMEN—OIL BURNER, structural; 6 years experience. Best ref. Address Y 114, Tribune.

PAINTING AND PAPERHANGING—A1 work; reas. price. Div. 3032. Bitt. 4023.

PRINTER—COMP., 12 YRS.' EXP.; WAGE $35; good refs. Address X 390, Tribune.

REGISTERED PHARMACIST DESIRES part time work; age 26; city references. Call Sunnyside 9836.

SHADE MKR., HANGER AND DRAPERIES —9 yrs.' exp. Address B 232, Tribune.

Chauffeurs.

CHAUF. — COL., 11 YRS.' EXP., SINGLE, age 33; willing to travel. Calumet 2978.

KOREAN YG., WILL DRIVE YR. CAR FOR r. b., or cost of same; courte. Atlan. 4503.

House Servants.

BUTLER—A-1; COL.; EXP. HSEMAN., porter; good ref. Ken. 9080.

COOK—HSWK., FILIPINO; NEAT; GO ANYwhere; drv. car; ref. Address P 94, Tribune.

HSEMAN, DRIVER, YD. MAN, COOK, BUT. —Filipino, rel.; A1 refs. Seeley 1507, Farol.

HSEMAN, COOK, BUTLER—FILIP.; FAMily or bach.; rel., honest. Lincoln 4113.

Janitors and Porters.

NIGHT JANITOR AND FOREMAN—25 YRS. exp.; refs. Address X 239, Tribune.

Stenographers, Typists, Etc.

STENO.-SECY.—AGE 26; GOOD APPEARance; hard worker; knowl. bookkeeping, gen. ofc., sales. Spaulding 0678.

STENO. OR TYPIST—WITH KNOW. BKPG.; beginner; work for $10 wk. Boul. 0968.

STENO.-SECTY.—11 YRS. GEN. OFF. EXP., mfg., r. r., sales. Address Y 58, Tribune.

Miscellaneous.

HANDY MAN, 50, REL., WANTS WORK with rm., board. Address X 371, Tribune.

SITUATIONS WANTED—FEMALE.

Bookkeepers and Clerks.

BKPR.-STENO.—EXPERT; FULL CHARGE; credits and collections. Lawndale 4517.

STENO.-SWTCHBD.-CLER. WK. — PREFER laundry ofc. exp. Address T J 226, Tribune.

Domestics and Cooks.

CHAMBERMAID, HSWK., STAY OR HOME nights; Irish girl; $15 wk. Ph. Dela. 0374.

COOK—NEAT YOUNG, LIGHT COL. MAID; nurse, laundrs., love children, hswk., clean windows; $7-$9; exp.; stay, go. Vict. 2989.

COOK—NEAT, LIGHT COL., A1 LAUND.; half, all; wash windows, Sun.; nurse children; gd. wkr.; young; city ref. Vict. 2992.

COOK—COL., EXP. HSWK., LAUNDRS., like childrn.; home, stay; ref. Vict. 5125.

COOK—COL.; GOOD LDRS.; LIKE CHLDRN. Half, all day, $7-$9. Doug. 2583.

COOKING, GEN. HSWK.—COL. GIRL, COMP.; best ref. Kenwood 6836.

COOK—NEAT COL., EXP. HSWK., LDRS.; clean; days, wk.; A1 worker. Vic. 4860.

COOK—NEAT, LIGHT COL., LOVE CHILD., hswk., $9-$10; go, stay. Yards 6803, Basha.

COOK—NEAT COL., 25 YRS.; HSEWORK, laundry; go, stay; $10. Ken. 2415.

GENL. HSEWK.—A REAL HOME GIRL; German, 22, very efficient, all home duties or cooking; goes to school 3 hrs. daily; north side only. Miss Lenz, Diversey 5840.

GEN. HSWK. — EXP. NORWEGIAN GIRL; best refs. Age 33. Graceland 7513.

GEN. HSWK.—IRISH GIRL; EXP.; $12 TO $15. Delaware 6734.

GEN. HSWK.—COMP. MID. AGED WOMAN; gd. pl. ck.; Gentiles. Midway 1616.

HSWK.—GEN., LIGHT COL., GOOD REF.; laundry; exp. cook; serve; stay, go; honest, reli. Calumet 3622.

HSWK.—LIGHT; GENTILE PREF.; IRISH woman; small wages. Calumet 3238.

HSWK.—YG. GIRL WANTS WORK EVES. in exch. rm. and brd. Call Haymarket 2818.

HSWK.—GIRL, EXP., WANTS GEN. HSWK. care of children; city refs. Lake V. 9443.

HSEWK.— HALF, ALL DAY, BY WEEK; ref. Oak. 3261.

HSWK.—GEN.; GERMAN GIRL, 28, HOME nights. Spauld. 1015.

KITCHEN HELPER—FIRST CLASS, EXPD. middle aged; colored. Douglas 3291.

MOTHER'S HELPER—Several girls attending school 3 hours a day; like children; experienced. Nadler Chicago Business College. Franklin 4122.

SECOND MAID—FRENCH; GEN. HSWK. Phone Bittersweet 2637.

STUDENT—DES. TO WORK FOR RM., BRD. and carfare. Address X 127, Tribune.

Housekeepers and Caretakers.

HSKP.—EXCEL., GD. COOK; PAST MID. age; no wash.; emp. ppl.; sch. children wel. $5, rm., bd. Address Y 145, Tribune.

HSKPR.—WHITE, GD. COOK, BAKER, EXC. ref.; no small children. Stewart 1835.

HOUSEKEEPER—IN MOTHERLESS HOME; educated woman. Republic 8158.

HSKPR.—AMER.; GD. COOK, EX. MGR.; wid. home or adults; ref. ex. Rog. Pk. 9040.

Dressmakers and Seamstresses.

EXP. DRSMKR. AND COAT RMDLR.—MAR. Rates $3.50 da. Drexel 8422.

Nurses and Governesses.

NURSERY GOVERN.—INTELLIGENT. DIScipline, age 30, knowl. music, city ref. Reas. sal. Diversey 5488.

NURSE—GERMAN GRADUATE; CHILDREN or companion. Graceland 6483.

NURSE—TRAINED, PRACT.; SCANDV.; GD. cook; best refs. Berkshire 7248.

NURSE—A-1; WILLING HELPER, HOSP. train.; long exp.; city ref.; $21. Edge. 3635.

NURSE—PRAC.; HOSP. TR.; REF.; WKLY. $16; hrly., 60c; gd. cook., hwk. Div. 2971.

NURSEMAID—WHITE, 21 YRS. OLD; EXperienced; references. Buckingham 0701.

Laundresses and Day Work.

CLEANING, 50 CENTS AN HOUR, GERman woman; ref. Bittersweet 0392.

DAYS—CLEANING, IRONING; NEAT, RELI. Swedish; n. or w. Berkshire 0247.

LAUNDRESS — COL., CLEAN WINDOWS, woodwk.; refs. $3. Douglas 2583.

LAUNDRY, CLEAN—MON., TUES., WED., Thurs., $2.75, carfare; col.; ref. Atl. 3822.

LAUNDRESS AND DAY WORK — FIRST class. Ardmore 3312.

LAUND., CLEANING—1ST CLASS, WHITE; wind., woodwork; fast, rel. Seeley 10159.

LAUNDRS., CLEANING — BY GERMAN woman. Lincoln 5658.

LAUNDRS., CLEANING—FAST WKR.; 35c hour. Atlantic 0181.

Stenographers, Typists, Etc.

SECY., STENO.—10 YRS.' EXP.; KNOWL. bkpg., all off det.; awbd.; mod. sal.; best refs. Rockwell 0539.

SECY., STENO., DICT.—PRACTICAL BUS. exp., capable. Nevada 5807.

SECY.-STENO.—UNIV. EDUC., THOR. BUS. exp. in Adv. and Invsts. Fairfax 2136.

STENO. — FAST, ACCURATE, KNOWL. bkpg., all office details; good appearance; mod. sal. DIVERSEY 5642. MISS BAKER.

STENO.—SWCHBD., FILING; NEAT REFerences. Lincoln 4373.

STENO.—4 YR. H. S. MOSER GRAD.; BEST ref.; 3 yrs.' exp.; age 20. Briar. 4160.

STENO., BKPR.—6 YRS.' FULLY EXP. ALL off. dets. Commodore 0163.

STENO.—GENERAL OFFICE KNOWL. BEG. exp.; good refs. Brunswick 6536.

STENO. OR TYPIST—BEGINNER; WILL wk. for $10 wk. Hard worker. Boul. 0968.

STENO. — $15; H. S. GRAD.; GENTILE; some exp. MISS LARSON, DIVER. 5845.

STENO.—EXPD., RAPID; KNOWL. BOOKkeeping and office details. Bitt. 3007.

TYPIST—A1, EXPD., OFFICE DETAILS, small sal. Crawford 4021.

Miscellaneous.

GIRL—H. S. GRAD., EXP. WILLING worker; pleasing; part, full time; small salary. Crawford 4021.

GIRLS—GEN. OFFICE WORK OR TYPIST; small salary. Miss Florence, Fra. 4122.

STUDENT—CARE CHILD EVES. EXCH. FOR room and board. Linc. 3666.

WANTED—MALE HELP.

Stores and Offices.

CLERK—EXP., PAINT AND WALL PAPER store; live N. or N. W. Side; give age, ref., sal. desired. Address T B 356, Tribune.

CREDIT MAN—25-35 YRS. EXP. IN INsial, clo., or jwlry. hse.; must have thorough knowl. of all credit details. Apply Mr. Miller, 400 S. State, 3d fl.

WANTED—MALE HELP.

Stores and Offices.

GEN. OFFICE WORK—YOUNG MAN, AGgressive, familiar with bkpg.; able to type; neat penman, quick to grasp. Write fully about yourself. Address T B 359, Tribune.

MALE STENOGRAPHER.

Young man, 23 to 27, at least 2 years' college; gentile; for worth while position with opportunity for advancement; prefer chap with journalistic trend, able to write own letters when necessary; but must be A1 stenographer; replies confidential; appointments this week. Address T L 272, Tribune.

MAN—YOUNG, FOR ORDER DEPT., FOOD products concern; accurate, quick to learn, moderate starting salary; excellent chance for advancement; state details. Address X 282, Tribune.

MAN — EXPERIENCED IN PROPERTY management and rent collecting. Must be able to furnish best refs. and surety bond. Address T M 501, Tribune.

MAN—REL., YG., MARR., FOR DELIVERY and off. wk., W. Side; give all details in reply. Address Y 164, Tribune.

MEN—YOUNG.

20-25 years old, neat appearing; good education. Apply in person at 6962 Vincennes.

PLACEMENT MAN.

10 N. Clark-st., Room 1004.

STENO.-OFFICE ASST.

Experienced; young man, 20 to 23; Gentile; give refer. and state salary expected. Address L K 495, Tribune.

YOUNG MAN,

18 to 20 years old for Madison-Kedzie dist. Must be typist and have good handwriting, general office and plant work. Reply in own writing. State qualifications, age, and salary desired. Address T L 162, Tribune.

Executives and Managers.

A LA SALLE-ST. BANK

has openings in its personal service department for 5 men, thirty to fifty years of age. Men selected must have an abundance of energy, a desire to make high grade, permanent connections, plus a successful background of personal or organization accomplishment. This work is unusually attractive. The right men are assured earnings of $4,500 to $10,000 per year; future opportunities unlimited. Phone MR. DALY, Central 9695, for personal interview.

CUSTOMER'S MAN

for outside work. Have several hundred customers, many of whom will buy if contacted. Will consider only high grade, experienced middle aged man. Reply in detail for immediate interview. Address O C 535, Tribune.

MANAGER—PERSONAL LOAN OFFICE. Give age, experience and salary earned with application. Address B K 179, Tribune.

Boys—Office and Factory.

BOY—BRIGHT,

for office work; must be 17 years old, clean cut and reliable; advancement; sal. $15 week. Give phone number. Address O K 310, Tribune.

BOY—16, SOME HIGH SCHOOL EDUCAtion to work in office; good chance for advancement; salary to start, $12 a week; references required. Room 1208, 209 S. State-st.

Professions and Trades.

AT ONCE.

Young, neat appearing German ladies' tailor who is also good cutter and fitter of ladies' and men's custom garments; state age, qualifications, education and salary desired and telephone number. Address T N 514, Tribune.

BUTCHER—EXPERIENCED, TO MANAGE Rog. Pk. market; give full details. Address T G 372, Tribune.

BUTCHER—FIRST CLASS. ECONOMY MARket, 2328 Roosevelt-rd.

CABINET MAKERS—6 EXPERIENCED MEN on Store fixtures; must be high grade in this line. Apply before noon Wednesday. KNIGHT SODA FOUNTAIN CO., 2701 N. Kildare.

CABINET MAKERS AND MACHINE MEN— Open shop. Apply to the Austin Cabinet and Fixture Co., 1458 W. Kinzie-st.

GLASS BLOWERS

for Neon Pyrex wanted at once. LEADER SIGNS, 1934 W. North-av.

HAIR CUTTER—WHO KNOWS FING. WAV., marcel. Du Fos Shop, 5216 Sheridan.

METAL SPINNER—STEADY WORK; WIRE or write. GIFFORD METAL SPECIALTY CO., 1315 Summit-st., Toledo, Ohio.

MEN — EXPERIENCED, FOR ASSEMBLY work on golf clubs; grippers especially. Indestro, 3429 W. 47th-st.

PAPER BOX MAN—ABOUT 25 YRS. AGE; must have experience on scoring machine. Address T B 355, Tribune.

PURCHASING AGENT.

Manufacturer, N. W. Side; state complete qualifications. Address L K 494, Tribune.

SHOE REPAIR MEN—EXPERIENCED; SALary $35 per week. Apply Goldblatt Bros. Shoe Repair Dept., New Dahl Corp., 1609 W. Chicago-av.

STEAMFITTERS WANTED.

Union men only; big job; vicinity of Chicago. Address X 253, Tribune.

TIRE SERVICE MAN.

Expd.; give references, age, mar. or single and education. Address T G 368, Tribune.

WANTED.

An experienced brass and aluminum foundry superintendent to handle large production work and familiar with bearing bronzes. Applicants must be able to furnish satisfactory references to past experiences. Foundry located in town of approximately 5,000 population in Central Indiana. Attractive salary and good opportunity. Address N O 17, Tribune.

Clubs, Hotels, and Restaurants.

CHEF—EXP. GERMAN OR HUNGARIAN; good wages; steady work. Somberg's Restaurant, 507 S. 16th-st., Omaha, Neb.

Pharmacists.

PHARMACIST—REG., TO MANAGE DRUG store; at once. Address L K 373, Tribune.

Salesmen, Solicitors, Etc.

A-A-A

WORK AND MONEY

for 5 men who really want to work. We do not care whether or not you have ever sold before; our plan of selling can be mastered by the average man. You are taught to earn while learning. Advanced commission and bonus about $35 per week to start.

Experienced men now making $100 and more per week. Big national advertising campaign announcing A STARTLING NEW PRODUCT will be launched March 14. If you want permanent work and money, call today between 9:30 a. m. and 4 p. m. See Mr. Taylor, Room 1002, 75 E. Wacker-dr.

AA NO. 1

AUTO SALESMEN.

Sales openings in all sections of Cook County. Experienced auto salesmen can qualify for permanent positions with drawing accounts—high commissions—and bonus. Oakland-Pontiac sales are 120% higher than last fall. See W. S. Farrant any morning, 9-11.

COMMUNITY MOTORS, Inc.

235 E. 33D-ST.

A MAN.

Mechanically inclined; must be neat, honest, and willing to work hard for promotion. Mr. Norton, Sales Dept., 66 E. South Water-st., 15th fl., 9:30 to 11:30 a. m.

ADVERTISING SALESMEN.

Local class publication. Good leads and liberal commission. State experience. Address T J 456, Tribune.

ADVERTISING SALESMEN

to follow up exceptional leads; $12-$36 a day com. Suite 525, 77 W. Washington.

ADVERTISING SALESMAN — PERMANENT position on display staff of weekly business magazine open to right man. Room 700, 211 W. Wacker-dr.

ADVERTISING SALESMEN.

Special edition, special page and program salesmen wanted. Suite 400, 100 N. La Salle.

ALLEY PAVING,

Furnace, Insurance, Roofing

salesmen who come in contact with home owners requiring any alterations or general remodeling on their bldgs. We pay $50 per lead for each job sold.

COMMONWEALTH CONSTRUCTION CO., 3800 Archer-av. See Mr. James bet. 11 and 1.

AMBITIOUS MEN

with or without sales experience, over 25 yrs., with good ref. wanted at once. Drawing acct. after 1 wk. to those who make good. Permanent work; good futures with old established firm. Apply in person only at Information Desk, 6th Floor, 69 W. Washington-st.

AN AMBITIOUS MAN,

30 to 45 years old and neatly dressed, is needed by a live growing company; good money and big future to man willing to work hard. See Mr. McDonnell between 10 and 12 or after 3. Rm. 4, 55 W. Wacker-dr.

AN OPENING

with the New York Life Ins. Co. for a high class energetic man. See Mr. MacKay or Mr. Jackman, 343 S. Dearborn-st., R. 519.

WANTED—MALE HELP.

Salesmen, Solicitors, Etc.

An Excellent Opportunity

is offered to salesmen to represent

Westinghouse Refrigerators

in metropolitan Chicago. This is not a new product, but the distributing organization is just being developed in this area and men who can demonstrate their ability have an opportunity to secure better positions quickly. Frank H. Johnson-Son-Crowen, Inc. 4TH FLOOR, BUILDERS BLDG.

An Attractive Opportunity

for 3 neat appearing men over 21 yrs. of age to be placed on pay roll of large public service company. This proposition is new and offers a real opportunity; car not essential, but men driving car must be carrying liability insurance. Apply today, 9 to 11 a. m. only, 5600 W. Roosevelt. Mr. Prussing.

AT ONCE.

Three intelligent, neat appearing men who desire a permanent connection with a national organization; must be willing to work 8 hours a day and start at our terms. This means about $40 per week to start. If you mean business apply Employment Manager, Room 618, 203 N. Wabash-av.

ATTENTION, SALESMEN!

Large, young corp. can use capable men; gentiles; for a special work on road that will earn $100 per week and up; no selling; steady. 14th fl., 173 W. Madison, Chicago.

AUTO SALESMEN—LIBERAL COMPENSAtion. Daemicke Chrysler Agency, 7616 S. Halsted-st.

AUTO SALESMEN AND INSUR. MEN—ALL or part time. 2640 Van Buren-st.

CITY SALESMEN—4 EXPD. MEN; PERMAnent; leads furnished. 209 W. Jackson, R. 809. Mr. Leach.

COMMONWEALTH EDISON COMPANY

has openings in appliance sales work for reliable, neat appearing young men. Permanent positions. Men selected will be trained. See Mr. Schutze, 9 to 11 A. M. only, Room 1035, 125 S. Clark-st.

COUNTRY CLUB SALESMEN — GENTILE; golf, lakes, hunting, fishing, winter and summer sports. Room 1102, 37 S. Wabash.

DIRECT MAIL SALESMEN.

We want 2 high grade men; 50% commission. Phone Mr. Browne, Diversey 2313, for appointment.

DO YOU SELL DIRECT?

Comp. line shirts, ties, hose, underwear; big cash bonus; free shirts and ties. Call or write 127 N. Dearborn, Rm. 311.

ELECTRIC REFRIGERATOR

salesmen—We are starting a new attractive campaign for the sale of electric refrigerators. Leads furnished by intensive advertising. Men with satisfactory references will be given necessary training. See Mr. Schutze, 1 to 4 p. m. only. Room 1035, 125 South Clark-st.

COMMONWEALTH EDISON COMPANY.

Federal Life Insurance Co.

Permanent positions; leads furnished; life, accident and health insurance. Apply mornings, Room 414, 4000 W. North-av. M. J. PANKEY.

FORD SALESMEN — GOOD PASSENGER and truck territory. A real proposition. Ford Dealer, 1110 S. Kedzie.

General Elec. Washers

New G. E. washer selling fast. Good money to be made by producers in houses to house sale. Line also includes G. E. radios, vacuum cleaners, Telechron clocks, sun lamps, fans, etc. Training school for inexperienced men. Quick promotion to district managers. Must be able to pass application for surety bond. See Mr. Chamberlin, Room 1009 before 10 a. m. Wednesday, 120 S. La Salle.

MAN—RELIABLE.

To assist sales manager in selling Chicago dealers. 185 N. Wabash. Room 1021.

MEN FOR LOCAL SALES WORK

Automobile sales; transportation furnished. Apply Mr. Sparks, Room 1107, 139 N. Clark-st., at 10 a. m. and 2 p. m. No other time.

MEN—SCREW-HOLDING SCREW DRIVERS! Remove, insert screws inaccessible places! Factories, garages, electricians, carpenters, mechanics, auto, radio owners buy on sight! Tremendous demand! Free trial! Factory, 7944 Spring-lane, Boston.

MEN — 2, SINGLE, WITH LIGHT CARS, for successful rural sales proposition; perm. pos.; $8-$12 per day to men who qualify; must leave city at once. J. H. CROW, Rm. 80, 1104 S. Wabash.

MEN WITH CARS

for interesting rural work; good pay; permanent. Mr. Slack, 1050, 10 S. La Salle-st.

MEN — FOREIGN LANGUAGE SPEAKING; small salary and commission. Call before 2 p. m., W. H. BROWN & SONS, 19 S. La Salle-st., Room 402.

MEN—EARN $8 TO $12 DAILY; STERLING 3 Penny a Day Accident and Sickness policy. Leads. Room 626, 221 N. La Salle-st.

MEN [3]—WITH GOOD CARS CAN EARN $20 a day; no selling; ref. req.; perm. pos. 3255 Ogden-av. Open eves. and Sun.

Needlework Salesman,

traveling Illinois, calling on dry goods and dept. stores, to carry well known line of needlework as a sideline; good prospects; 10% commission. Address T B 357, Tribune.

Opportunity and Future for High Class Men.

La Salle-st. trust company wishes to interview high class gentlemen with character, vision, and good approach for special work in their trust department. Please call in person or phone for appointment to Central 4632. Suite 326, 30 N. La Salle-st.

Out of Town Salesmen

The position we have open requires a hard hitting salesman with a record of five thousand dollar earnings a year or better. The man we require should be between thirty and forty-five years of age; preferably one who has successfully sold advertising contracts, high grade office equipment specialties, intangibles, etc. Close co-operation and a thorough training before being sent to their territories will be given. The position offers substantial remuneration from the start, and a splendid opportunity for advancement.

Representative for the following territories will be added: Newark, N. J.; Columbus, O.; New Orleans, and Kansas.

If you are looking for a permanent connection with a real firm and have the necessary qualifications, telephone Haymarket 7855, and ask for Mr. C. H. Stronach.

PHOTO-COUPON MEN—SOMETHING NEW. Clever in colors. 209 S. State. Room 808.

RADIO SALESMEN.

Permanent positions with drawing account to those who can prove their merit to the satisfaction of THE HOLLAND STORE, 6351-53 S. Halsted-st.

RED BOOK

will employ several men, 18-23 years, h. s. educ., taking orders with gift book; house to house; salary $18. Apply Wed. and Thurs., 407 S. Dearborn, Rm. 790.

Refrigeration Salesmen

We will pay a salary or drawing account to men who can sell. Apply 9 a. m. Mr. Wellington. FACTORY HOUSEHOLD UTILITIES, 344 W. 63D-ST.

SALESMAN—AUTO; HIGH GRADE, ENERgetic, to sell Ford cars and trucks. Fine prop. to right man. Can make from $35 to $100 per wk. H. P. Brady, 4391 Archer-av.

SALESMAN—THIS DEAL IS DIFFERENT; live wires earning $75 weekly easy; nothing to sell or carry; exp. unnecessary. We train you. Room 312, 218 S. Wabash-av.

SALESMEN—HIGH TYPE, EXP., NEAT APpearance; opportunity for big earnings and rapid advance. Mr. Gabel, rm. 2203 Builders Bldg., 10 a. m. and 2 p. m., only.

SALESMEN — FOOD PRODUCTS, DIR. TO con. A few choice men will be given opp. to qualify for Branch Manager position. Phone Victory 3640 for appointment.

SALESMEN—NEW DEAL WITH A LARGE corp.; earnings $60 weekly; no samples; aggressive, ambitious men; we train you; live wires only. Rm. 1107, 185 N. Wabash.

SALESMEN—SPECIALTY, READY TO STEP into $75 week position. Travel expenses advanced. Rm. 816, 188 W. Randolph.

SALESMAN—WITH CAR. CALL BAK. AND conf.; new article; sells on merits. Marcel Woods, 6101 North-av. Euclid 10352.

SALESMEN—FULL OR PART TIME. SOMEthing new; sells for one dollar. You keep the $1. Room 614, 5 S. Wabash.

SALESMEN—MEN AND WOMEN TO ORG. sales on $250 article everybody buys; fast money. 6 N. Clark, Rm. 505.

SALESMEN—IF YOU ARE EARNING LESS than $10,000 per year see Harmon National Realty Trust, 207 Marquette Bldg.

SALESMEN—EARN EXTRA MONEY; TAKE orders for stationery and bridge pads. PROCESS CORP., 208 S. STATE, 17TH FLR.

SALESMEN — ROUTE MEN, INS. COLL., etc., full or part time. Call 161 W. 31st.

SALESMEN—SELL CHICAGO NORTH SIDE property. Wittbold's, 4514 Broadway.

SALESMAN — EXPERIENCED; REFERences. 2838 W. North-av., 10 a.m. to 3 p.m.

SALESMEN—SELL FAST MOVING ARTIcle. Ero Products, 333 N. Wells, Rm. 200.

WANTED—MALE HELP.

Salesmen, Solicitors, Etc.

SALESMEN

To Sell Products of

Frigidaire Corp.

TEN men will be accepted for sales class starting Monday, March 16. Thorough training. Remuneration during instruction period. Car necessary.

Have openings only for men living on West and South Sides.

Applicants will be interviewed Wednesday, Thursday, and Friday, March 11, 12, and 13.

MR. HARRY,

9 a. m. to 5 p. m.

151 N. MICHIGAN-AV.

SALESMEN.

Chicago corporation desires to interview men for position as salesmen on a commission basis. We have a new, non-competitive product of proven worth and appeal with an unlimited market.

This position offers an immediate opportunity for advancement for men who can produce.

Refined work with a high class organization and the most desirable type of prospect with an opportunity to earn $50 and upwards a week from the start make this a most attractive proposition to those qualifying.

Only neat appearing, experienced, industrious men can be considered.

Application should be made at Room 520, 520 N. Michigan-av., between the hours of 9 and 2 today.

SALESMEN

Three men with knowledge of selling who would like to learn the investment banking business. Only those of education and neat appearance considered. Will train 2 junior salesmen. See MR. LUEBKER, Room 930, 30 N. La Salle-st.

SALESMEN—OLD EST. COSMETIC HOUSE with exclusive line, has opening for neat appearing men, 25-35 yrs. of age. Call on beauty shops, drugs, dept. stores, in Ill., Wis., Iowa, Mo., Ky., Tenn., and other states. Car, nec. and can be carried with side line on liberal commission basis. Address T 365, Tribune.

SALESMEN.

Men between 25 and 45; direct selling experience and free to travel given preference; something different and permanent. Mr. Beveridge, 14 E. Jackson, Rm. 1002, Wednesday, 2 to 4 only.

SALESMAN—EXPERIENCED; WITH CAR for profitable and permanent connection with reliable concern; steady income and advancement assured; no traveling. Advise Suite 417, 127 N. Dearborn-st.

SALESMEN WITH CAR

Married; unusual opportunity; permanent connection; well estab. concern; local territory. Room 106, 160 E. Illinois-st.

SALESMAN—TO CALL ON RESTAURANTS; must have restaurant equipment sales experience; proposition more than worth while for ambitious worker. Address T B 17, Tribune.

SALESMEN AND WOMEN—WITH NORTH Side acquaintance, to sell coal and coke, full or part time; liberal commission; excellent opportunity; state age, experience and other qualifications. Address X 237, Tribune.

SALESMEN—EARN $10 DAILY. SELL garages, filling stations, machinists, [illegible] men; amazing patented safety [illegible]. Sample outfit free. ATLAS [illegible], WALTHAM, MASS.

SALESMEN—AN OPPORTUNITY WITH DIrect brush experience; field manager needed local or state. Call or write W. S. MOFFAT, MARK TWAIN HOTEL.

SALESMEN — LUCRATIVE POSITION await 3 live wires who are willing to travel; com. daily with bonus; secure real money. 108 N. Wells-st. Room 1822.

SALESMEN — FEW HIGH GRADE CAN made $10 to $50 daily. Mr. [illegible], Rm. 612, 100 N. La Salle-st.

SECURITIES SALESMEN—TO SELL [illegible] American Trust Shares. Without [illegible] ties Co., 134 N. La Salle, Room 510.

TELEPHONE SALESMAN.

Security experience; salary and com. Apply Room 816, 29 S. La Salle-st.

WE NEED IMMEDIATELY

several dependable, intelligent young men for permanent connection in specialty sales work. Best chances for advancement. See Mr. Schutze, 9 to 11 a. m. only. Room 1035, 125 South Clark-st.

COMMONWEALTH EDISON COMPANY.

YG. MAN, 18-22, H. S. GRAD. PERM.; perm.; weekly sal. to one qualifying. Apply 10 a. m., Rm. 1030, 330 S. Wells.

3 MEN.

Retail chain store located on Northwest Side; some selling experience desirable, but not essential; permanent position, reliable firm; excellent opportunity for advancement; assured income immediately. Apply Mr. Desmond between 9 and 12.

2722 W. DIVISION-ST.

Agents.

AGENTS—100% PROFIT SELLING NEW kitchen utensil on sight for 30c; money refunded if not sold. Call Sat., Sun. & Wed. Room 113, 835 E. 63d-pl.

AGENTS—THE COUNTRY NEEDS A GOOD can opener; it's the Gem. Modern Utensil Co., 10 N. Clark-st.

Miscellaneous.

YOUNG MEN,

21 to 30 years of age; good personality, neat appearance; steady, permanent work; no selling; rapid advancement; also several men in sales department; sales experience desirable but not necessary.

PERSONNEL DEPARTMENT, Room 1418, 5 S. Wabash-av. 10 a. m. or 2 p. m. No other time.

MEN—WE WILL TRAIN 3 MORE MEN TO take over established city route; $25 and good bonus, both conditional to start; our men average $8 daily; no experience necessary. CALL APT. 1 p. m. [illegible] 3464 Southport, 6250 S. Halsted, [illegible].

PERMANENT.

Man with good car for outside work; this is not a selling position; must furn. ref.; gd. pay to start; excel. opptr. to [illegible] idly. Call for appt. only. Calumet [illegible].

YOUNG MEN—21 TO 30, ON MOST ATtractive sales proposition where previous experience is not essential as we train you in one day in our methods. Earnings up to $18 daily. See Sales Manager, [illegible] Dearborn, rm. 1135.

2 AMBITIOUS MEN

not afraid of hard work, interested in earning more than $35 wk., more with exp. West Side. 2 to 5. 326 W. Madison, Rm. 604.

MEN—SELL HOSIERY, SILK UNDERWEAR, ties to friends privately, etc.; best bid times by selling a necessity at less than store prices. Exc. comm. ROYAL CROWN MILLS, 229 W. Washington.

MEN WITH CARS.

Part or full time, demonstrate auto radios; no cash req. Apply daily or Sunday 9 a. m. World Battery Co., 1241 S. Michigan.

COMMERCIAL GRADUATE

preferably M. B. A. degree, for part time work with educational institution. Address T N 515, Tribune.

WANTED.

TWO MEN for sales service dept. of large chain organization; about $27.50 per week to start. Apply 301 N. Wells, Room 500.

MAN—CHICAGO MANUFACTURER HAS EXceptional opening for responsible man with some mechanical ability to manage office on side of Chicago; state age and qualifications. Address X 238, Tribune.

COLORED MEN—4.

$15 weekly; salary and commission. Call at once. 5249 Cottage Grove-av.

MEN—23-35 YRS.; PART TIME AFTERnoons; 3-7; 6 hrs. Sat.; $17.50 wk.; car; must live on so. side or [illegible]. Apply 3531 W. Madison, Wed. 10 a. m.

CAR OWNERS

who wish to make car self-supporting. Address P S 336, Tribune.

MEN — 2, TO CALL ON ESTABLISHED trade. Average earnings $35 to start. More with exp. Apply 1-5 [illegible] Brush Co., Rm. 507, 1951 [illegible].

MAN—NEAT APPEARING, SINGLE, 21-26, travel with manager; selling experience not essential; moderate salary. Apply [illegible] Sales Manager, R. 300, 509 S. Wabash.

MAN — STEADY OUTSIDE WORK; pay; must know city; come with car for work. 1233 So. Michigan-av.

MAN—YOUNG, 23-35, DESIRING TO LEARN haberdashery. Apply office, [illegible] 1741, 330 S. Dearborn.

MEN—5, TO LEARN DE-MOTHING [illegible] earnings. Apply MR. MEADOWS, [illegible] Thurs., 7341 Cottage Grove-av.

MEN—3, TO LEAVE CITY AT ONCE; traveling magazine crew. [illegible] S. WABASH-AV.

MAN—TO START THURSDAY [illegible] dept. Apply Wednesday [illegible] WOOD, Rm. 821, 188 W. R[illegible].

MAN — COLORED, ABOUT [illegible] block hats, shine shoes and [illegible] edge of repairing shoes. [illegible]

MEN—6 AT ONCE; STEADY [illegible] to work in order taking [illegible] experience necessary. [illegible]

MEN—YOUNG, FOR OUTSIDE work; salary and commission. 10-2 p. m. 127 N. Dearborn.

MEN—[2]; SALES SERVICE [illegible] concern; about $125 a month. [illegible] a. m. Rm. 716, 36 S. State-st.

MAN—YOUNG, WITH CLERICAL [illegible] p. m. Rm. 336, 3 W. [illegible]

MEN—WITH CARS CAN GO TO WORK once; ed. pay; no sell. [illegible]

(Continued on following page.)

WANTED—MALE HELP.

(Continued from preceding page.)

Miscellaneous.

YOUNG M[illegible]

We may have a position for you, provided you [illegible] admit that boom days [illegible] not return for a decade [illegible] one of economics and [illegible] ing; that hard work and [illegible] tails is the rule; that a [illegible] sinecure. We are a lar[illegible] our name is legend throu[illegible] can start several men [illegible] this type. We require [illegible] ants, salesmen, and othe[illegible] years of age. Reply in [illegible] kind of position you desire [illegible] ion of the future. Add[illegible] Tribune.

GENTLEMEN — WITH [illegible] must be refined and good [illegible] extra money on Saturday [illegible] Sundays. References req. [illegible] DAY EVENING, MARCH [illegible] SHARP. 67 W. Monroe.

Help Wanted with [illegible]

MAN TO BUY TRUCK; 3 [illegible] hauling contract. See [illegible] Michigan-av.

MEN—WITH SMALL INV. [illegible] with 3 yr. contract. 412[illegible]

Employment A[illegible]

Bona Fide Sales [illegible]

All positions pay draw[illegible] salaries.

Tuitions $250 | Spec[illegible]
Industrial soaps $150 | Fuel[illegible]
Wrapping paper $100 | Whol[illegible]
Retail furniture $150 | Sal[illegible]
Rest. supplies $200 | Office[illegible]
Office equip. $125 | Toile[illegible]
Drug detailer $200 | Bake[illegible]
Brake lining $150 | Auto[illegible]
Surgical supplies $150 | Lacqu[illegible]

INSTRUCTOR-CORRESPON[illegible] business training, educa[illegible] SALES ENGINEER, excava[illegible] SALES ENGINEER, power [illegible] CHIEF INSPECTOR, autom[illegible] ELEC. eng., recent grad. [illegible] O'Sheas, 64 E. Jac[illegible]

LOOP OFFICE B[illegible]

Asst. Manager [illegible]

Age 28-32. Minimum of 3 [illegible] derstand thoroughly the draw[illegible] and detail. Clean cut, high [illegible] GLADER INCORPORATED, [illegible] ST., 12TH FLR.

Auto Shop Forema[illegible]

MUST HAVE PACKARD [illegible]

Book packer $22 | Beef [illegible]
Auto mechanics $25 | Sausa[illegible]
Radiator repair [illegible]

TRIANGLE AGE[illegible] 20 EAST JACKSON-BLVD.

SALESMEN [illegible]

TRANSCRIPT CL[illegible]

Ford mech. $30 up | Paper[illegible]
Auto mech. $25-45 | Timek[illegible]
Car greasers $20-25 | Boys [illegible]
CO-OPERATIVE, 201 N. W[illegible]

PLACEMENT [illegible]

Sales Department. Inside [illegible] experience, age 33-40. Int[illegible] p. m. today. Mr. Smith. CONSOLIDATED AG[illegible] 11TH FLOOR. 209 [illegible]

SALES MGR. SPECIALTY [illegible] SALESMAN, WHOL. FURN[illegible] CREDIT MAN, DEPT. STOR[illegible] TRAV. AUDIT. $200 CORR[illegible] PORK CUT'R. 55c hr. CHEF[illegible] Hotel mgr. and wife, apt. [illegible] S-H-A-Y, 14 W. WAS[illegible]

15 SALESM[illegible]

Young men with technical training; must have [illegible] acct.; opportunity to earn [illegible] employer our office. HARRISON AGENCY, 20 W. [illegible]

ASSISTANT TO PRESID'T. [illegible] Western mgr., dealers, [illegible] Treas., $7,500; Salesman, foo[illegible] Hotel Clerk, rm. and $75 [illegible] BUSINESS MEN'S CLEAR[illegible] 209 S. STATE-ST.

JACKSON AGENCY. HOTEL MGR. AND WIFE [illegible] Ford Mechanic $30 | Boy [illegible] Meat Carver $27 | Cook [illegible] 64 EAST JACKSON-BLVD.

COUNT. MAN, $18M. | RADIO [illegible] 3 mgr. cpl., $150apt | Colored [illegible] 4 beef cutters $35 | Dishwa[illegible] ALL TRADES, 309 S. LA S[illegible]

BAKERY MGR., GOOD EXP[illegible] Gros. salesman, northern M[illegible] OCCUPATIONAL, 20 W. Jack[illegible]

NOLAN'S EMPLOYMENT S[illegible] Hotel clerks, 2, 30-35 years [illegible] 4619 BROADWA[illegible]

SALESMEN — EXPERIENCED [illegible] FORD L. SALESMEN SERV[illegible] TION, ROOM 208, 309 S. [illegible]

BOOKKEEPER — FIRE INSU[illegible] $125. Free registration. [illegible] Bureau, 11 S. La Salle. [illegible]

SALES ENGR.—CONVEYORS [illegible] Grad. Chem. Engr.—no exp. [illegible] AM. ASSN. OF ENGINEERS [illegible]

APT. HOTEL MGR. MARRIE[illegible] ELITE EMPLOYMENT [illegible] 821 RUSH-ST. [illegible]

REDFIELD PERSONNEL SE[illegible] Sales., whlse. furn., outside [illegible] 5 S. WABASH-AV. SU[illegible]

CLERK, ORDER DEPT. DEL[illegible] $65. S. S. Industrial, 5910 [illegible]

SHOE SALESMAN, $75; WO[illegible] $40. GILSON, 180 W. Was[illegible]

BROWN EMPL., 443 S. DEA[illegible] 3 boys, exp. on fact. burlap [illegible]

TRADE SCHOOL[illegible]

LEARN [illegible] BARBERIN[illegible]

AT MOLER'[illegible]

NEW LOOP SC[illegible]

the most magnificent school [illegible] the world covering an addi[illegible] square feet of floor space. C[illegible] to supply sufficient Moler Grad[illegible] financially within your reach. [illegible] Enroll now in this uncrowd[illegible] men of average means and e[illegible] sitions waiting when you gra[illegible] DAY OR EVENING CL[illegible] Call, mail the coupon [illegible]

MOLER SYST[illegible]

59 E. Monroe. Central 6398. [illegible] Mr. Moler: Please tell me about your ne[illegible] and how you can qualify me f[illegible] ing position in Barbering. Also how I can become [illegible] later on.

NAME ....

ADDRESS ....

CITY .... STA[illegible]

RADIO [illegible] TELEVISIO[illegible]

Complete Radio Trainin[illegible] branches—Service, operatin[illegible] casting, engineering. Tele[illegible] cluded in all courses. Visit [illegible] ratories.

CHGO. RADIO INST[illegible]

64 E. LAKE-ST. RANDO[illegible]

MEN! LEARN WE[illegible]

Look! Open your eyes! Th[illegible] that is demanding men in the[illegible] Electric and gas welders. C[illegible] once. We will teach you th[illegible] trade. We are the largest and [illegible] country. Come and be ready [illegible] days. ILLINOIS WELDING W[illegible] 514 N. LA SALLE-ST.

R U OUT OF WO[illegible]

SKILLED, TRAINED MEN [illegible] We have an E Z method th[illegible] you a success in auto mecha[illegible] radio and welding shop work. [illegible] or write for particulars. Open [illegible]

GREER SHOP TRA[illegible]

2030 S. Wabash-av. Cal[illegible]

LEARN IN A FEW M[illegible]

to make crowns, plates and brid[illegible] lists. Day or night. Clean, [illegible] work. Prepare in a few mo[illegible] future. Call or write for free [illegible] McCARRIE SCHOOL OF ME[illegible] DENTISTRY. 1338 S. Michigan-av. Cal[illegible]

TOOL & DIE MA[illegible]

Machinist Trade. Automobile Ser[illegible] You do actual job work while le[illegible] or eves. Low prices. Easy term[illegible] phone, or write for FREE CATA[illegible] ALLIED SCREW MACHI[illegible] 334 W. Monroe-st., Dept. A. Ph[illegible]

RADIO TRAININ[illegible]

R. C. A. Institutes, Inc. offe[illegible] practical and thorough radio tr[illegible] and evening classes, or you m[illegible] your own home by home labora[illegible] For full details write or call [illegible] tutes, Inc. Merchandise Mart, Ch[illegible]

HOTEL CLERKS' CO[illegible]

TRANSCRIPT HOTEL BOOKK[illegible] front office work, with touch t[illegible] SWITCHBOARD. All hotel forn[illegible] course. Hotel trained univ. grad. [illegible] cago Bus. College, 190 N. State. [illegible]

WANT BIGGER PAY AND A [illegible] job? For $15 we train you as a [illegible] licensed chauffeur, then plac[illegible] good position. Chauffeurs' Inst. 5[illegible] Cottage Grove-av. Open days, ev[illegible]

LEARN AUTO TR[illegible]

By actual shop work; all cars; [illegible] for unemployed; no exp. nec. [illegible] School, 2040 Washington. Day-[illegible]

LEARN WATCHMAKING—DAY [illegible] Catalogue free. CHICAGO S[illegible] WATCHMAKING, 849 W. Rand[illegible]

TOOL AND DIE MAKING, DESI[illegible] UNITED SCHOOLS OF MECH. [illegible] 168 N. CLINTON-ST.

LEARN HOTEL BUSINESS IN [illegible] hotel in actual operation. C[illegible] School of Instr., 831 Wilson-av. [illegible]

LEARN SCIENTIFIC SWEDISH [illegible] 6 wks. course. Day or eve. [illegible] tional Col., 20 N. Ashland-bl. [illegible]

AUTO TRADE, IGNITION, ELE[illegible] battery, practical work; no exp[illegible] SIMPLEX AUTO SCHOOL, 2021 [illegible]

HAROLD TEEN—GLORIA IS A POOR GUESSER

TRADE SCHOOLS.

LEARN ELECTRICITY RADIO-TELEVISION

Visit the Coyne Shops and see how easily you can prepare for a Big Job in Electricity, Radio, or Television. See our great Motors, Power Plants and Switchboards. Our Television Transmitting and Receiving equipment. Broadcasting, Studio and Talking Picture equipment. Both day and evening classes. Easy terms. Call any day or any Monday, Wednesday, or Friday evenings. Or phone or write for Free Electrical or Radio Book.

Coyne Electrical School,
512 S. Paulina-st. West 9121.

RADIO TELEVISION

Complete technical training in radio, television, broadcasting, etc. All work supervised by leading engineers, men working with big radio concerns. Extension and laboratory work. Tuition only $5 per month. Call or write for facts. Open every evening. Radio and Television Institute, 1019 Engineering Bldg., 208 W. Wacker-dr. Franklin 7935.

LOST AND FOUND.

RADGE—LOST—NO. 2333; U. S. SILVER shield shape; reward. Address J 584, Tribune.

BOSTON BULLDOG—LOST—GENEROUS REward given for its return and no questions asked. 3613 S. State-st., Apt. 4.

BRACELET—LOST—GOLD FASHION; SILver, Sat. about 2 p. m. Rew. Oak. 5543.

BRIEF CASE—LOST—BROWN LEATHER, at N. W. R.R. sta. Rew. Elmhurst 2830-R.

CHOW DOG—LOST—RED, MALE, NO HAIR on neck; reward. Superior 3403.

DIAMOND RING—LOST—MARSH. FIELD'S washrm., Mon. Rew. Bittersweet 7178.

DIAMOND RING—LOST—NEAR NOTH SIDE or in loop. Reward. Cent. 9383.

DIAMOND RING—LOST—LADY'S SUNDAY eve. Liberal reward. Victoria 1450.

DOG — LOST — POLICE, DARK WITH tan markings; named "Fritz"; liberal reward. 4631 Ellis-av. Drexel 5233.

DOG—LOST—6 MONTHS, MALE CHOW, from 4 Clark, 1 and Montrose. Reward. Bittersweet 0154.

DOGS—LOST—2 POLICE PUPS, 7 MONTHS, answers to names Lady and Mizzie. Reward. Rogers Park 0900.

DOG — LOST — GERMAN POLICE, SAT. night, vicinity Chicago-av. and Homan; child's pet. Reward. Mansfield 1621.

DOG—LOST—WIRE HAIRED TERRIER, ON nr. N. Side; green collar. Sup. 9154. Rew.

DOG—LOST—MAR. 6. $50 REW. BL.-WHT. Male. Old fox terrier. Grace. 1887.

DOG—LOST—CHOW, FEMALE, S. S.; TAN and red; tan name Poppy. Rew. Lon.5766.

DOG — LOST — WHITE POINTER, BROWN spots on head. 95th-Hoyne. Rew. Ced. 2429.

ENVELOPE — LOST — LARGE, MANILA left on L. cont. photographs and printed material. Reward. Return to Mr. Agate and Mars, Inc.; rew. Call Homer H. Shannon. Briargate 6712.

FLEXIBLE DIAMOND WEDDING RING — Lost—with 35 diamonds March 6 in down town district; liberal reward. Call MR. HANSEN. WABASH 2288.

MONEY—LOST—BY POOR WORKING WOman, change purse containing savings, Mid. 4942. Liberal rew.

PURSE—LOST—MONEY, TICKETS; MADison-st., Loop; Tues.; lib. rew. Dear. 2287.

TRUNK—LOST—BETWEEN CHICAGO AND Joliet, Ill., brown trunk and two suitcases. One suitcase contained a uniform and cap marked Good Samaritans of Wisconsin, the other contained the colonel's laughing duds and a pocketbook. Finder please phone Broadway 2151, Milwaukee, Wis. Phone expense paid, also reward.

Generous Reward Offered

for return of diamond bracelet lost Friday evening, either at Sheridan-rd. and Keeney-st. Evanston, or in or outside Club. No ques. asked. 18 W. Walton-pl., Chicago. Finder call University 2390, Webster 7617.

LIBERAL REWARD

for bundle of used clothes, containing 6 men's suits, ladies hat, blanket and gloves lost Sunday afternoon between Irving Park and Lawrence-av. No questions. Capitol Cleaners, phone West 1090.

PERSONAL.

AFTER MARCH 5, 1931, WE WILL NOT be responsible for debts contr. by anyone but ourselves. Claire and Irvin Dodge.

NOT RESPONSIBLE FOR DEBTS CONtracted by my wife, Lucille. (signed) WM. E. STEINERT, 1212 W. 71st-pl.

MAN DRIVING NEW YORK; HEATED SEdan: take 3 men or marr. couple.; shares expenses. Will exchange. Merrimac 6358.

PERSONAL—JOHN MORAN WRITE TO ME. Elizabeth Benson, 6215 S. Laflin.

NOT RESP. FOR DEBTS CONT. BY ANY other than myself. BERTHA F. McCLAIN.

SPECIAL TO CALIF. SUN.; $81 EXP.; REF. Mrs. Hall, 1001 W. Madison. Cent. 8426.

NOT RESP. FOR DEBTS CONTRACTED BY any one but myself. RAY S. BURNETT.

ANDY: WHY NOT LET ME HELP? TRY ME. Write.

BUSINESS PERSONALS.

HAIR TINTING AND BLEACHING DONE free. Charge only for shampooing. Phone for day or evening appointment.

MARINELLO. SUPERIOR 3741.

FREE MARCELS MON.-TUES. WED. PER. wave $2.50; free acne clinic. MIDWEST BEAUTY COLLEGE, LTD. 5 N. Wabash. Suite 705-10. Randolph 9221.

PERSONAL—FREE MARCEL MON., TUES., Wed.; trim., shampoo, manicure, $2.50. Chicago Academy of Beauty Culture, Inc., 37 S. Wabash-av. Suite 707-9.

CASH FOR OLD GOLD, SILV., PLATINUM, jewelry, dental crowns. U. S. Smelting Works, 39 S. State-st. 4th fl. cor. Monroe.

CHGO. RADIO INSTITUTE,
N. B. LAKE-ST. RANDOLPH 7983.

MEN! LEARN WELDING.
Look! Open your eyes! The only trade that is demanding men in these hard times. Men and gas welders. Come here at once. We are the largest and best in the trade. We are ready for big pay jobs. Call, write or phone WASHINGTON. 514 S. LA SALLE-ST. CHICAGO.

R U OUT OF WORK?
SKILLED, TRAINED MEN ARE NOT. So here an R Z method that will make you a success in auto mechs., aviation, elec. or welding shop work. Call, phone or write for particulars. Open evenings.

GREER SHOP TRAINING,
2020 S. Wabash-av. Calumet 4600.

LEARN IN A FEW MONTHS
to make crowns, plates and bridges for dentists. Day or evening classes. Thoroughly qualify. Prepare in a few months for big pay. Call or write for free Book 52.
MILWAUKEE MECHANICAL DENTISTRY.
1028 S. Michigan-av. Calumet 3422.

TOOL & DIE MAKING
Booklet Trade. Automobile Screw Machines. Also useful job work while learning. Days or evenings. Low prices. Easy terms. Come in, write or phone for BOOKLET C.
MILWAUKEE SCREW CO.
3400 W. Montrose-av., Dept. A. Ph. State 1468.

RADIO TRAINING.
A. C. A. Institutes, Inc., offers complete and thorough radio training. Day or evening classes, or you may study in your own home by home study method. Call, phone, write or call R. C. A. Institutes Merchandise Mart, Chicago.

HOTEL CLERKS' COURSE.
MANUSCRIPT HOTEL BOOKKEEPING: all the HOTEL BOOKKEEPING, with touch TYPING and SHORTHAND. Positions secured. 3 mos. Most trained univ. grad. teacher, Chicago. Call, phone, 190 N. State. Frank. 4122.

MEN, TRY AND AN EASIER job. $15—we train you as professional chauffeur, then place you in a position. Chauffeurs Inst. Service. 6345 S. Halsted. Open days, eves. 8 p.m.

LEARN AUTO TRADE
at your own work; all cars; special plan for ambitious men; no experience. Call 1046 Washington. Day-eve.

WATCHMAKING—DAY OR NIGHT. CHICAGO SCHOOL OF WATCHMAKING. 1st floor, Randolph-st.

LEARN DIE MAKING, DESIGNING—
THE SCHOOLS OF MECH. TRADES.
CHICAGO-BOSTON-ST. Days, evenings.

HOTEL BUSINESS IN 150 ROOM hotel in operation. Chicago Hotel Inst. 831 Wilson-av. Lough. 4020.

SCIENTIFIC SWEDISH MASSAGE—Complete course. Day or eve. classes. No solicitors. Ashland-bl. Sealey 6040.

TRADE IGNITION MECHANICAL. Electrical work; no exp. necessary. Chicago Auto School, 2024 Van Buren.

WANTED—MALE HELP.
(Continued from preceding page.)

Miscellaneous.

YOUNG MAN.

We may have a position with a future for you, provided you realize and will admit that boom days are over and will not return for a decade; that today is the age of economics and necessitates savings that hard work and attention to details is the rule; that a position is not a sinecure. We are a large concern and our name is legend throughout America; can start several men of education of this type. We require managers, assistants, salesmen and others not over 40 years of age. Reply in detail as to the kind of position you desire and your opinion of the future. Address L 8 152, Tribune.

LEFTSMEN — WITH AUTOMOBILES must be refined and good drivers, to earn extra money on Saturday afternoons and Sundays. References req. CALL THURS. EVENING, MARCH 12 ONLY, 7:45 sharp. 127 W. Monroe.

Help Wanted with Investment.

$1K TO BUY TRUCK; 3 YEARS' STEADY contract. See FOSTER, 3915 S. Michigan-av.

$2K—WITH SMALL INV. TO BUY TRUCK with 3 yr. contract. 4125 Emerald-av.

Employment Agencies.

Bona Fide Sales Openings.

All positions pay drawing accounts or salaries.

Tailors	$250	Spec. with car	$150
Industrial soaps	$150	Fuel oil	$150
Vending machines	$100	Whol. grocery	$175
Retail furniture	$150	Steel lockers	$300
Retail supplies	$200	Office systems	$150
Office equip.	$175	Toilet preps.	$200
Tire detailer	$200	Bakery supplies	$125
Trade lining	$150	Auto parts	$160
Surgical supplies	$150	Lacquers	$200

DIRECTOR-CORRESPONDENT, good business training, educational, $150-$175. SALES ENGINEER, exceptional opportunity, $400. SALES ENGINEER, power plant equip. $300. CHIEF INSPECTOR, automatic mach., $300. SALES engr., expert, trade, $125. Dr. O'Shea, 64 E. Jackson-blvd.

LOOP OFFICE BUILDING
Asst. Manager.....$150-$200
Age 28-35. Minimum of 3 years' exp. Unexcelled opportunity for thoroughly trained man of executive ability. Clean-cut, high grade chap only. Call LADER INCORPORATED, 220 S. STATE-ST., 12TH FLR.

Auto Shop Foreman.....$160
MUST HAVE PACKARD CAR EXP.
Bench packer.....$25 Beef cutter.....$35
Auto painter.....$35 Sausage stuffer....$35
Radiator repair.....$85c
TRIANGLE AGENCY.
M EAST JACKSON-BLVD. SUITE 904.

SALESMEN .....$110-$400
TRANSCRIPT CLERK...$110
Ford mech.....$30 up Paper hanger.....Open
Body man.....$35 Lumberjacks.....$3 day
Gr. grocers.....$20-25 Boys.....$10-14
CO-OPERATIVE, 201 N. WELLS, R. 1002.

PLACEMENT MAN.
Sales Department. Inside sales executive experience, age 33-40. Interview after 3 p. m. today. Mr. Smith.
CONSOLIDATED AGENCIES.
112TH FLOOR. 209 S. STATE-ST.

SALES MGR. SPECIALTY EXP.....$4,500
SALESMAN, WHOL. FURN.....$150
CREDIT MAN, STORE EXP.....$150
AUDIT., $200, CORRESPOND., $100
TIME CUT R. 55c hr. CHEF, COOK.....$40
Rest. mgr. and wife, apt. hotel, $150, apt.
4 MAY, L. J. WASHINGTON.

15 SALESMEN.
Young men with technical or semi-technical training; must have car; drawing and illustrating helpful but not necessary; our office.
HARRISON AGENCY, 20 W Jackson. 4th fl.

ASSISTANT TO PRESID'T, MFG., $25,000. Sales Mgr., $10,000. Sales Engr., $5,000. Tens. $7,500; Salesmen, food stuffs, $300; Steel Clerk, rm. and $75.
CHICAGO EMPLOYMENT CLEARING HOUSE, 308 S. STATE-ST. 7TH FLOOR.

JACKSON AGENCY.
HOTEL MGR. AND WIFE .....$150, apt.
Pastry cook, $35; bkpr., shop, $115
Meat Carver.....$27 Cook $27
28 EAST JACKSON-BLVD. ROOM 511.

DRUG MAN $18M; RADIO AMPL. OP. 1 yr. exp. $150; Colored boy $30
Lt. Splitters, $35; Dish washer, $10. m.
ALL TRADES 209 S. LA SALLE, R. 101.

BAKERY MGR. GOOD EXP.....$5,000
Sales, salesman, northern Michigan.....$200
COUNTER MAN, Rm. 1410 Harris Trust Bldg.

DEAN'S EMPLOYMENT SERVICE.
Lead Cooks, 2, 30-35 years.
4819 BROADWAY.

CLEANER — EXPERIENCED. CALL BEtween 9 and 10 A.M. SERVICE LAUNDRY, 6200 ROOM 208, 309 S. LA SALLE-ST.

BOOKKEEPER — FIRE INSURANCE EXP., $35. Free registration. American Railway Engineer & Sales Bur., 1107 Monadnock Bl.

SALES ENGR.—CONVEYORS.....$250-$325
Whl. Chem. Engr., no exp. nec.....$150-$175
AM. ASSN. OF ENGINEERS, 8 SO. MICH.

APT. HOTEL MGR., MARRIED, $150, APT. ELITE EMPLOYMENT AGENCY.
821 BUSH-ST. SUPERIOR 0300.

Refilled PERSONNEL SERVICE.
Stock, white, furn., outside exp., sal. $18. 3 SALESLADIES.....WHITE 1808.
CLERK ORDER DEPT., DRUG HSE., $50. MGR., S. S. industrial, 5910 S. Halsted.
SHOE SALESMAN, $75; WOOD CARVER, $50. GILSON, 180 W. Washington.
HOUSE ENGR., 443 S. DEARBORN. 4 bdrm. apts. on fact. burlap bags; good.

TRADE SCHOOLS.

LEARN BARBERING
AT MOLER'S
NEW LOOP SCHOOL,

the most magnificent school of its kind in the world—America an additional 17,000 square feet of floor space. Created in order to supply sufficient Moler Graduates and still financially within your reach.

Enroll now in this uncrowded field for men of average means and education. Positions secured. Day or evening classes.

DAY OR EVENING CLASSES.
Call, mail the coupon or phone.

MOLER SYSTEM,
59 E. Monroe. Central 6393. Chicago, Ill.

Please tell me about your new loop branch and how you can qualify me for a fine paying position in Barbering.
Also how I can become my own boss later on.

NAME .....
ADDRESS .....
CITY ..... STATE .....

RADIO TELEVISION

Complete Radio Training in all branches—Service, operating, broadcasting, engineering. Television included in all courses. Visit our laboratories.

CHICAGO RADIO INSTITUTE,
N. B. LAKE-ST. RANDOLPH 7983.

BUSINESS PERSONALS.

HAIR TINTING AND BLEACHING DONE free. Charge only for shampooing. Phone for day or evening appointment.

MARINELLO. SUPERIOR 3741.

FREE MARCELS MON.-TUES. WED. PER. wave $2.50; free acne clinic. MIDWEST BEAUTY COLLEGE, LTD. 5 N. Wabash. Suite 705-10. Randolph 9221.

PERSONAL—FREE MARCEL MON., TUES., Wed.; trim., shampoo, manicure, $2.50. Chicago Academy of Beauty Culture, Inc., 37 S. Wabash-av. Suite 707-9.

CASH FOR OLD GOLD, SILV., PLATINUM, jewelry, dental crowns. U. S. Smelting Works, 39 S. State-st. 4th fl. cor. Monroe.

PATENTS—PATENT ATTORNEYS.

EXHIBIT YOUR PATENT OR INVENTION at the INTERNATIONAL PATENT EXPOSITION, Merchandise Mart, Chicago, April 13 to 18. Thousands of manufacturers to attend. We can represent you there as well as handle the sale of your patent. HARRY GREEN & CO., 180 W. Washington-st. Franklin 7935.

WILL BUY OR FINANCE NEW INVENtion or patent of merit; will manufacture device. Address P N 401, Tribune.

PATENTS, TRADEMARKS, COPYRIGHTS—MILO B. STEVENS & CO. 63 W. Jackson-blvd. Ralph. 1864. Main office, Washington.

MACHINERY AND EQUIPMENT.

ELECTRIC MOTORS ALL SIZES, CENTRIfugal pumps, portable sander, skilsaw, exhaust fans, etc. Motor Service Co., 3300 Indiana. Doug. 1600.

GASOLINE ENGINE FOR SALE—6 H. P.; "Le Roy"; big bargain for quick sale. 4854 W. North-av. Apt. 2R. National 0369 J. M.

HOFFMAN PRESSING MACHINE WANTED for Knickers and longies. Marengo Garment Co., Marengo, Ill.

WATER TUBE BOILERS FOR SALE—PAGE Boiler Co., 1246 Fullerton-av.

FINANCIAL.

We Can Get You Out of Debt.

Nationally known plan. Immediate relief from pressure of debt. No co-makers or security required. Small service fee only. AMERICAN AMORTIZATION COMPANY, 30 N. La Salle-st.

LET US GET YOU OUT OF DEBT—
No co-signers nor security necessary.
AMERICAN REALIZATION CO.,
332 S. Michigan-av., R. 1440. Open eve. to 7.

OFFICE DEVICES.

TWO EXECUTIVE PORTABLE MONROES, $175. Adding machine, best offer. Room 802, 500 N. Dearborn-st.

MIMEOGRAPH, $30; MULTIGRAPH, $50; dictaphone, $225. 180 N. La Salle-st.

NO. 78 AUTOMATIC DICK MIMEO., AI condition; no dealers. Dear. 5062.

MULTICOLOR TYPEWRITERS, MIMEO. Printing Pr., Type, etc. Arm. 0011. Dept. 1.

PARCEL POST AND EXPRESS.

BOOKS SHIPPED IN 6 OR 12 DOZ. LOTS for family use; 25c per doz. at your door. Puritan Farms, Columbus, Wis.

ARTS AND ANTIQUES.

HAND CARVED DAVENPORT, COREAN chest, antique library desk; bargain for cash. 8134 Greenwood-av. Fairfax 4544.

PRINTING MACHINERY AND SUPPLIES.

PRESS, 875; 7X11, 16X16, 18X18; MOtors, multicolor, typs. Ph. Arm. 0911.

WANTED—FEMALE HELP.

Stores and Offices.

ASSISTANT BUYER.

Ladies' coats; thoroughly experienced, to take charge of both stock and personnel; State-st. store.
ADDRESS T K 87, TRIBUNE.

BOOKKEEPER, STENO.—WITH MILLINERY sales ability; must work 3 nights a week; gentile; salary $22.50; state ref. Address J K 373, Tribune.

BOOKKEEPER—PREFER ONE EXPD. WITH radio transformer mfr.; state age, exp. and salary. Address T L 344, Tribune.

Collection Correspondent

on installment accounts. Must be able to type own letters rapidly. Permanent. Address P B 299, Tribune.

FILE CLERK.

Exp.; h. & grad.; for checking addressograph list; $15.50 per day. See Mr. Rose, 7th flr., 1315 S. Michigan, after 10 a. m.

GIRL—NEAT; SODA AND SANDWICH EXP. drug store; N. W. Side; replies in writing. Address P N 518, Tribune.

GIRL—YOUNG, TO LEARN OFFICE WORK; small pay. 159 N. State. Room 1305.

PLACEMENT WOMAN!

Age 25-30. Single only. Resident of Chicago at least the past 2 years. Previous exp. in office management, accounting or sec'dial essential. Preference given to sales exp. or sales type. A real opportunity to be trained into responsible position. CORPORATED, 220 S. STATE-ST., 12TH FLR.

SALESWOMEN.

COATS OR DRESSES.

Thoroughly experienced women with specialty shop experience for full or part time. BEZARK'S WOMEN'S WEAR,
230 S. MICHIGAN BLVD.

SALESWOMEN—EXPER. FOR DRESSES. Apply between 9 and 9:30 a. m. 1107 S. Halsted.

SALESLADY—FOR DRESS SHOP; MUST BE experienced. South Shore resident. Apply 2008 E. 71st-st.

SKIP TRACER—CAPABLE YOUNG LADY; must be exper. Apply Mr. Miller, 400 S. State-st., 2d floor.

STENOGRAPHER—SPANISH; CAPABLE OF composing some of her own letters, as secretary to export manager. Write, giving full particulars and salary desired, to Mead Johnson & Co., Evansville, Ind.

STENOGRAPHER — WITH SWITCHBOARD experience. Not over 25 years; salary $27.50. State complete history, past experience and salary received. Address X 155, Tribune.

STENOGRAPHER — EXPER.; MUST BE rapid and accurate. Room 736, 11 S. La Salle-st.

STENOGRAPHER—STATE FULLY RELIgion, age, experience and starting salary. Address X 393, Tribune.

STENOGRAPHER — EXPERIENCED, typing; store. Broker's office, 1165, 1 N. La Salle-st.

SWITCHBOARD OPERATOR — MUST DO billing and able to take shorthand. Address L J 43, Tribune.

Factory and Trades.

ALTERATION HELP.

Experienced seamstress, for alterations in dress shop.
565 Lincoln-av., Winnetka.

ALTERATION

Fitter for exclusive shop. State refs. and salary. Address N 592, Tribune.

BEAUTY OPERATORS—1ST CLASS, EXPEperienced male and female for new near No. Side shop. Apply by letter with references to F. Ernest, 4755 Sheridan-rd.

BEAUTY OPERATOR—EXPERT MARCELler and all around experience. 221 N. La Salle. Room 1818.

BEAUTY OPERATORS—EXPERT MARCELlers, finger wavers. 1714 W. 63d-st.

DESIGNER.

Experienced, to make a snappy $30-$35 hat. LEDERER HAT CO., 54 E. Randolph. Room 616.

FORELADY.

Experienced to take charge of trimming department in ladies' hat factory. State experience.
Address T B 354, Tribune.

GIRLS—WITH HOSIERY MILL EXPERIENCE

for mating and pairing ladies' hose. THE PARIS CO., 312 W. 31st-st.

MARCELLER—ALL AROUND OPR., EXPD. only; steady post. 2040 W. Division-st.

MARCELLER—AND ALL AROUND OPERAtor, dept. store. 6201 N. Clark.

MASSEUSE—YOUNG, EXPER. APPLY APT. 2 p. m. 482 Deming-pl.

Millinery Trimmers-Makers.

Experienced. Come ready to work.
KEYSTONE HAT WORKS,
65 E. South Water-st. Room 807.

MILLINERY MAKER

to assist designer; state full particulars. Address T K 407, Tribune.

MILLINERY SALESLADY COPYISTS—EXPER. Thompson, 179 N. Michigan.

MILLINERY OPERATORS—EXPER'D ON straw hats. Rm. 608, 56 E. Randolph-st.

OPERATORS.

We can use 20 more experienced operators on 2 needle flat-bed machines; only experienced need apply.
LA SALLE GARMENT CO.,
1733 IRVING PK.-BLVD. 5TH FLR.

OPERATORS—MUST BE EXPERIENCED ON pajamas only. Singer power. ANN-SAL MFG. CO., 1235 S. Halsted.

OPERATORS—EXPERIENCED ON HOUSE dresses, for binder and single needle machines. Archer Mfg. Co., 1646 W. 76th-st.

SHIRT IRONER—COLORED, EXPERIENCED in hand laundry. Apply Radnal Hand Laundry, 3304 Broadway.

Household Help.

COOK—EXPD., AND MAID, COLORED OR white. Address T G 367, Tribune.

GIRL — WHITE, EXPERIENCED, TAKE care of baby; no hswk. Call Briargate 4300, 9 to 10 a.m.

GIRL—WHITE, REFINED, EXPS. CARE OF 1 child in hotel. Call Rogers Park 3540 between 10 and 12.

GIRL—WHITE, EXPERIENCED HSWK. AND cooking; good home. Columbus 4483.

GIRL—WHITE; LIGHT HOUSEWORK. O. Braun, 300 S. Hamlin-av.

GIRL—GENL. HOUSEWORK; ASSIST WITH baby. Phone Bittersweet 3844.

GIRL—WH. YG., EXP. GEN. HSWK.; STAY nights. Trainer, 6816 Paxton. Dorch. 9066.

GIRL—WHITE, YOUNG; HSWK.; 1 CHILD; small apt.; good home. Graceland 5896.

GIRL—WHITE, GEN. HSEWRK.; OWN RM. $6. Rogers Park 2095.

GIRL, YG.—WHITE, GEN. HSWK.; SMALL family; rm. bd. $5 wk. Lawndale 4028.

MAID—WHITE, EXP., GEN. HSEWK.; GD. home and pay; own rm. Hollycourt 0323.

HSWK. GEN.; WHITE GIRL; PLAIN cook; gd. refs.; fond children. Sun. 1410.

HSKPR.—NO MOTHERLESS HOME; UNincumbered. 519 N. Lawndale after 5.

HSKPR.—IN MOTHERLESS HOME; GIRL; $5; good home. 2235 High-st.

MAID—WHITE, GERMAN PREF.; GEN'L hswk.; cooking; must be exper., good refs.; to home nights; 2 adults. Ph. Plaza 3040.

MOTHER'S HELPER—WHT. YOUNG, STAY nts.; 1 child; gd. home. Rogers Pk. 6792.

MOTHER'S HELPER—WHITE, YNG. GIRL. German pref.; refs. Dorchester 8375.

YOUNG WOMAN CAN EVEN GOOD HOME $25; monthly in motherless home with young daughter. FRANKLIN 8338.

Clubs, Hotels and Restaurants.

CHEF—WOMAN. TEARM. OR RESTAUrant; 2nd class. Ravens. 5256.

Saleswomen.

AMBITIOUS WOMEN

with or without sales experience, over 25 yrs., with good ref., wanted at once. Drawing acct. after 1 week to those who show weekly appearance; work; good future with old established firm. Apply in person only at information desk, 6th floor, 69 West Washington-st.

GIRLS—HARD, WILLING WORKERS; GOOD pay. Mr. Hilfwine, 23 E. Jackson, R. 705.

I PAY WOMEN $3 HOURLY TO SHOW 130 newest dresses to friends. No canvassing. No experience unnecessary. Gorgeous style equipment free. Sample dresses free every month. Harford Frocks, 201 Noble-st., Indianapolis, Ind.

LADIES—NATIONALLY KNOWN CORSET co. has permanent position for 3 women over 30. Call Room 916, 17 N. State.

SALESLADIES—FOR HOUSE TO HOUSE pay every day. Murphy Specialty Co., 5416 W. Madison-st. Room 5.

WANTED—FEMALE HELP.

Saleswomen.

SALESLADIES—3; OVER 25 YRS.; OF GD. appearance, and fair education; willing to work as we direct; 5 hrs. per day, 5 days per week to earn $25. Call after 10 a. m. Miss Kramer, 508 S. Dearborn-st. Suite 1135.

SALESLADIES—TO SELL ADVERTISING; new proposition; ages between 25-35 years old; refs. required.
7034 S. STATE-ST.

SALESLADIES—WITH SOCIAL FOLLOWING to sell imported, hand made French lingerie. Room 448 Wrigley Bldg. Niego.

SALESLADIES—OVER 30; EXP. NOT NEC. essary; $4 a day while learning. MR. LOGAN, 234 S. Wells, 4th Floor.

SALESLADIES — EXPERIENCED; SALARY and commission. Apply 8:30 a. m., 180 N. Michigan-av., room 1112.

SALESLADIES—PHOTO COUPON; NEW CREation in colors for ladies. 209 S. State. R. 808.

SALESLADIES—PART TIME; UNUSUAL high grade prop. 318 W. Adams. R. 1803.

SOLICITOR — HIGH CLASS; MUST HAVE intelligent sales knowledge and must own a car. Call bet. 11 a. m. and 3 p. m., 2034 Ogden-av.

SOLICITORS — EXPERIENCED; SALARY and commission. Apply 9 a. m. 6404 S. Halsted-st. 2d

WOMEN — FOREIGN LANGUAGE SPEAKing; small salary and commission. Call before 2 p. m., W. H. BROWN & SONS, 2 S. La Salle-st. Room 402.

WOMEN—CAN'S a good pay STEADY. TO advertise an every day nec. used in all homes. Mrs. Shaw, 6407 Greenwood.

WOMEN—10, TO SOLICIT; CAN MAKE $40 per week. 10 and 11, 2103 E. 79TH-ST.

WOMEN — EXPERIENCED CREW MANAGers to direct house to house canvassers. Call Star Heart, Rm. 2405, 1 N. La Salle.

50 Colored Salesgirls.

Apply at 3642 Michigan-blvd., Thursday, 11 a. m. to 2 p. m.

Miscellaneous.

A STRAIGHT SALARY.

A Chicago Corporation desires to employ immediately a highly competent woman of education, personality, and good appearance, who is willing to work hard for an assured, steady income. Must be dependable. Age 24-25. Position permanent; pays a salary and offers a real opportunity for advancement. Also desired, to woman to travel. Apply Wednesday, between 9 and 2, 1000 N. Dearborn-st. Ask for MRS. DEXTER.

Capable Business Woman.

One who desires to learn investment banking business; must be aggressive and willing to work hard for an assured, steady income. Call KUEBLER, Room 930, 30 N. La Salle-st.

WOMAN OF GOOD EDUCATION, INITIative and sound judgment, desiring business training, for permanent position with well known Eastern concern with its Chicago branch; no bookkeeping or stenography; one who can direct the work of others preferred; state qualifications in first letter. Address O C 551, Tribune.

WOMAN—POSITION OPEN.
A growing institution requires the services of a woman of education and culture; excellent remuneration; previous business experience an asset but not essential; age 28-45. See Mrs. Kahle, suite 1001, 360 N. Michigan.

WOMAN—AMBITIOUS, OVER 25 (PROF.), at least high school graduate; willing to work faithfully for a permanent future. Income guaranteed to right person. Write fully, giving phone and experience in church or educational field. Address O M 531, Tribune.

LADIES—IF YOUR PERSONAL INTERVIEWS IN CHICAGO HOURS IN TRAINING FOR AN EXECUTIVE CAPACITY WITH A LARGE COMPANY COMMUNICATE. ADDRESS P Y 481, Tribune.

LADIES—WITH AUTOMOBILES, MUST BE refined and good drivers to earn extra money on Saturday afternoons or Sundays. References required. CALL THURSDAY AFTERNOON, MARCH 12 ONLY, 2 O'CLOCK SHARP. 67 W. Monroe.

GIRLS—NEAT APPEARING, BET. 18 AND 25 years of age, to learn office and clerical work. Apply at office of Gold-A Gottman, 8054 Cottage Grove-av., bet. 1 and 2 p. m., Rm. 228.

INTERVIEWERS WANTED

to make calls for advertising agency; temporary work. See Miss Johnson, Paxon, Inc., 540 N. Michigan-av., 4 p. m.

LADY—WELL EDUCATED, OF GOOD PERsonality and over 25, in subscription dept. of publisher; 9-4 daily; bus. exp. unnecessary; good pay and pleasant work. Mr. Weakley, 508 S. Dearborn-st., R. 1240.

WOMAN—TO BECOME PERMANENT REPresentative as Spencer corsetiere. All garments individually designed; training furnished. Phone Sup. 8262 for appt.

WOMEN—SELL HOSIERY. SILK UNDERwear; establish own business either at home or outside. Commission. Experienced req. Royal Crown Mills, 229 W. Washington.

COLORED WOMEN—4.

$14 weekly; salary and commission. Call at 3240 Cottage Grove-av.

DEMONSTRATOR — FOR NATIONALLY known nail preparations; must be attractive, have personality, and not over 27 yrs. Address T 87, Tribune.

YOUNG LADY, 30-35, NATL. ORG. WILL pay salary in sales dept. Oppty. to earn $25-35 per wk. Perm. pos. with advancement. Rm. 1508, 130 W. Weldon-st.

LADY — POISE AND APPEARANCE FOR dignified connection, requiring only part time. Address L F 59, Tribune.

WOMAN—YOUNG, TO LEARN CLINICAL laboratory work; board and room while learning. Address T B 356, Tribune.

WOMEN—WITH PERSONALITY, TAKE orders hosiery, lingerie; new plan; no canvassing. Room 716, 80 W. Washington-st.

CREW MANAGER — WITH CREW; MUST have car; $60 and commission. Call bet. 4:30 & 5:30 p.m. Room 1508, 130 W. Weldon.

WOMEN—ABOVE AVER. EDU., OVER 30; perm. income; exper. not necessary. See or write Mrs. Mcanor, 180 N. Mich., R. 1100.

GIRL—DO LIGHT HSWK. FOR EXCH. rm. Mrs. Gray, home, Brunswick 6190.

COSMETIC DEM.—EXP. FOR DEPT. STORE. 35 or over. Address Y 146, Tribune.

GIRL—WHITE, LT. HSWK., IN RET. FOR rm., bd.; 30 min. loop. La Grange 5189.

LADIES—5, FOR PERMANENT WORK IN sales dept. R. 610, 58 E. Washington-st.

Employment Agencies.

JACKSON AGENCY—
WAITRESSES, young and attr., long and short hours.....$7-$15
SODA-SANDWICH GIRLS.....$16
2 HEADS OF STOCK, dresses-coats, $25 sir.
SHIRT FINISHERS.....$16
64 E. JACKSON-BLVD. ROOM 508.

BEAUTY OPERS.....$20-$30

Radio assembler..$18 Waitresses .....$15, m.
Power mach.....$18 Fountain girls.....18
Lamp tapers, assemb.....$18
TRIANGLE AGENCY.
20 EAST JACKSON-BLVD. SUITE 902.

TYPIST—SOUTH OF LOOP.....$20
Switchboard operator girl.....$20, tips
Couple—Mgr., bekpr., apt.....$160, apt.
Waitress, fountain girls.....$18, meals
Bekpr., cashier, dairy.....$100
INTELL. BUREAU, 190 N. State, rm. 816.

ALL AROUND BEAUTY OPRS.....$30
GEN. HSWRK., inexper.....$10 & $
2d girl.....$25-$30
Waitresses.....$18 Soda disp.....$16
5-H-A-Y, 14 W. WASHINGTON.

WEST SIDE CONSOLIDATED.
2 Hotel Maids, white and col.....$50-$60
5 Waitresses, $10-$15; 18 Sandwichmaids, $5-$12
SUITE 315, 9 S. KEDZIE-AV.

BUSINESS PERSONNEL.

LEDGER CLK.-typist, S. or S. W.....$100
SUITE 1704. 220 S. STATE.

NOLAN'S EMPLOYMENT SERVICE.
Switchbd. operator, married, in exch. for apt. Domestic hotel and restaurant help. 4819 Broadway.

BROWN EMPLOYMENT SERVICE—
Hotel rest manager, marr., cal. and apt. 4 exper. waitresses, milky., $18 and board. 445 S. DEARBORN. SUITE 816.

CORBOY SERVICE—
LAW STENOS., 2, YOUNG.....$33
20 W. Jackson-blvd., Rm. 1508. Wab. 2294
C-B-A-I-G. A-C-E-N-C-Y
Steno-Dictaphone Oper., loop.....$75
909 S. STATE-ST. ROOM 706.

COUPLE, $50 MO., R. & BOARD IN BRONER..$15
MAN, $15; 2 MEN, $12 EACH.....$15
BUSCH AGENCY, 184 WASHINGTON-ST.

KINSER PERSONNEL SERVICE—
Translator, Germ. and French univ. degree.....$200
Stenographer.....$125
RADIO ASSEMB., $16. HSMDS., $10. R. & Power mch., $15. Steam table, $65. b.
LA SALLE AGENCY, 408 S. DEARBORN-ST

COUPLES—WHITE, PRIV.; OTHER JOBS. Lee, Opp. Davis L. Evanston, Davis 0110

COOK, T. & R., $100; PANTRY GIRL, $35; Waitress, $20. Jensen, 122 N. Clark.

WANTED—FEMALE HELP.

Employment Agencies.

FOUNTAIN GIRLS, $18.
RADIO SOLDERERS, $18.
Waitresses $6-18 m.l. Manicurist ..$15 com.
Beauty operat. $30 up Factory $8-14
Steno.-dictaphone, bank exp..... Open
CO-OPERATIVE, 201 N. WELLS, R. 1002.

RAPID STENO., LOOP....$25

SECRETARY, 2 yrs.' exp.....$30
MULTIGRAPH OPR., gen. off.....$24
STENO, beginner, gentile.....$20
TYPIST, rapid, gentile, S. S.....$20
STENO.-RCPR., exp.....$23
EXECUTIVE SERVICE, 20 E. Jackson.

TO RENT—APARTMENTS.

(Continued from preceding page.)

SOUTH.

Four, Five, Six Rooms, and Larger.

Carroll, Schendorf & Boenicke
1512 E. 53d. Dor. 6200.

7-8 ROOMS, $150-$175.
924-6 Hyde Park-blvd.
Living room, dining room and sun parlor in front; sleeping porches; 3 baths; elec. refrig.; spacious closets.

8 ROOMS, $200.
1722 E. 55th-st., 2d.
Living room, dining room and sun parlor in front; thoroughly modern apt.; 4 baths; south and east exposure; 1 blk. to lake.

7 ROOMS, $175.
5134 Harper-av.
Living room, dining room and sun parlor in front; 3 baths; elec. refrig.; white enamel trim.

7 ROOMS, $200.
5131 Kimbark-av.
Detached bldg.; living and dining room in front; sun parlor and sleeping porch; elec. refrig.

2348 ADDISON-ST.
¼ blk. E. of Western and New Lane Tech.

$58.50 TO $77.50
Lovely 3½, 4 and 5 Rm. Apts.
Thoroughly modern. Beautiful court building. Electric refrigeration. Large, light rooms. Attractive baths and splendid closets. Abundant heat and hot water. A-1 service. A real place to live. See agent on premises or phone Buckingham 4363. Immediate or May 1st occupancy.

415
FULLERTON-PKWY.
FACING LINCOLN PARK.
2-3-4 ROOMS,
$55-$160.
FREE GAS AND REFRIGERATION.
PETER F. REYNOLDS.
LINCOLN 1515—LINCOLN 3533.

NEAR NORTH SIDE
A duplex studio, wonderful great big rms., high ceilings, large, open fireplace, 2 ballroniste baths; and also other studios and studio apts. in Italian Court and other buildings that have a bit of charm about them; all on or near north Michigan-av. If you live south of Chicago-av., your husband will walk to business. It's good for you. COOK ESTATE, 161 E. Erie. Sup. 2875.

PARK EDGEWATER
6101 Sheridan, at Glenlake, on the lake.
2, 3½, 5 Rooms.
One and two bedrms., carpeted, gas, elec. refrig. included; furnished optional; colored bathroom fixtures, chromium plated fittings; moderate rentals. Rogers Park 4430.

3-4 ROOMS.
1417 SHERWIN-AV.
Well-arranged apts.; canvas walls, arch doorways, fireplaces, bookcases, tile bath, and shower; 1 blk. to lake, 2 blks. to L. Free refrig. See agent on prem. or call
LIEPOLD & HICKS, Inc.
1560 Howard-st. Hollycourt 2300.

2-3-4 Rooms, $45 Up
722 BARRY. 4616 N. ASHLAND.
943 EDGECOMB. 861 CORNELIA.
Mod. dec.; to suit; refr.; lowest rentals; good trans.; built and managed by owner. See Jan. or ph. J. V. Ericsson, Bitt. 1608.

5529 Kenmore-av.
Beautiful location; best transportation in city; 1 block from lake; 2 and 4 rooms; free gas and refrigeration; $50-$75. See janitor or call Randolph 6171.

ONE BLK. LINC. PARK. 2100 NORTH—3 and 4 rms., $50-$60. 356 Garfield-av.

One, Two, and Three Rooms.

1100 North Dearborn
2 AND 3 ROOMS,
$77.50-$132.50.
Brand new modern building, all living rooms have in-a-door beds; all baths tiled; every service luxury. Manager Mo. Nesen on premises. PHONE SUPERIOR 4055.

Ideal Lake Location
LIVE NEAR THE BEACH THIS SUMMER IN A MODERN, HOMEY BUILDING. Well appointed apts. at moderate prices. 2½-3¼ ROOM KITCHENETTES.
All apts. have bedrooms, inadors, elect. refrig., attractive walls, floors, tile bath, showers, fireplaces. Investigate. You will be surprised. All transportation.
901 ARGYLE-ST. [6000 North.] Lon. 3220.

910 LAWRENCE-AV.
NEW 12 STORY BUILDING.
2½ ROOMS, $70 UP.
ALL BEDROOM APTS.
FREE LIGHT. GAS. REFRIG.
Mgr. on prem. Longbeach 7823.

NOTICE—PRICE $42.50-$52.50.
WHERE IS 4401 N. SHERIDAN-RD. CENTER.
WHAT? 2 AND 3 ROOM APTS.
They're modern, newly dec., refrig.; near all transp. It's just what you want. Inspection is all that is asked.

A REAL BUY.
5021 N. DAMEN—1 AND 2 RM. KITNTS. across from pk., where many ball games are played; also grammar and new Junior High school; ONLY $40 to $47.50; free gas, light, and refrigeration. Rav. 3526.

2-3 RMS., $45 TO $75.
3449 Elaine-pl., blk. w. Broadway; new dec.; liv. r. and in-a-door bed, bedrm., dinette, kit., tile bath, shower; elevator; gas; elec. refrig.

OUTSIDE KITCHENETTE.
$47.50. 2 r. mech. refrig., gas; bus, car at door; 2 blocks. 1157 Diversey-pkwy.

1 AND 2 ROOMS AND 3 RMS., FURN.
and unfurn; carpets; free refrigeration, gas, light; reas. rents. Briarcrest 9454.

2 ROOMS AND KITCH., LARGE DRESSING rm., newly dec., as low as $40 mo.; sim. to 3626-34 N. Paulina. Ravenswd. 8767.

RIVIERA APTS., 4845 MAGNOLIA—1-2 rms., newly decorated; L. and surface; trans. $7 week up. $25 mo. up. Sunny. 1449.

NEW UPTOWN KITCH. APTS.—1-2-3 RMS.
4845 Magnolia-av. at Wilson station. $40 up.

NEW MOD. 2-3 AND 3 RM. LATEST features; ex. fr. 4808 N. Hermitage.

2½ R. NICEST IN ROGERS PARK. $32.50 up; free elec. ref. 1331 Estes. Holly. 2256.

1½-3½ RMS. (REDRM.). IN-A-DOR. 1 BLK. to Lincoln sta. Rav. 1670 Patterson.

2 R. UNF. OR FURN. $35 UP; FREE FRIG-idaire, gas. 819 Bradley-pl. (3736 north).

Four, Five, Six Rooms, and Larger.

CHOICE 4-5 RM.; LIV. RM. 12X24; FREE ref.; nr. lake; all tr.; $65-$70. 1700 Greenleaf-av. N. W. cor. Paulina. 2 mo.cone.

4 RMS., EXTRA ROLLAWAY; VERY AT-tract. floor; large rms.; refrig. free. $65. 5012 N. Hermitage-av. Longbeach 4833.

1507 EDGEWATER-AV. 2D APT.—5 BEAUT. light rms.; sleeping porch; modern; good transp.; garage; $90. Longbeach 0534.

ARVILLA TERRACE—NEW, SPACIOUS 4 RMS. 20 ft. liv. r.; rollaway; 4 clos.; pantry; $80. 4501 N. Irving-av. cor. Lawrence. Lon.3887.

5 ROOMS, 2 BATHS.
1306 N. Sheridan-rd. Beaut. view of lake. Horan & Farwell, Inc., Whitehall 4560.

4 TO 11 ROOM APTS.—LAKE FRT. LOCATION; exceptionally low rent. R. F. ROCKWELL & SUPERIOR 5178.

ELEGANT APT., 6 LARGE, LIGHT ROOMS, sun par., fi. por., Gen. Elec. refrigeration; reduced rent; garage. 1349 Winnemac-av.

4-5 ROOM APTS., REFRIG. OPTIONAL. $60-70. 4824 Kenmore-av. Gro. 1264.

4 RMS., SUN PARL.; FREE REF.; $55; all tra. 1533 Cornelia, e. w. cor. Bosworth.

SUBLET—3 LG. RM. APT.; SUIT. FOR women; 3 r. trans.; reas. Rav. View 6070.

5 RMS., BLDG. SPECIAL; REFRIG.; resi-dential district; good trans.; Lake 2280.

5 LGE. AIRY RMS., FRIG., TILE BATH; pvt. r.; nr. lake, all tran. Reg. Pk. 6947

5 LGE. SUNNY RMS., REAR; STM.; ALL tile bath; $55. See Janitor or call Lon. 2264.

4446 KENMORE—1ST. 2D; VERY LG. & L. bld. apts.; frig.; ser.; reas. Longb. 7018.

4917-19 N. Damen—LG. 4 R. ELE. REFR. $37.50. Mgr. Mower & Llepold, Rav. 4220.

2043 GREENLEAF—4 RM. APT., 2 MURPHY closed beds. Frig., $63 mo. R. N. 6000.

6310 MAGNOLIA—5 AND 6 RMS., LGE., LU-sun rchs.; 2 blks. Loyola ex.; very reas.

2946-56 N. SHELLEY—4 R.; FREE REFR. Rent reduced. Mgr. on prem. Lin. 9000.

4018 N. ASHLAND—4 ROOMS, ALL ONLY $60. Du Rocher & Llepold, Rav. 4220.

BEAUT. 5 RM. MODERN APT., ROGERS Park; newly dec.; reas. Briarcrest 1485.

4-5 R. APT., LG. SUNNY; REFRIG.; reas. Apply Janitor, 1157 Diversey-pkwy.

801 FULLERTON-PKWY.—LG. 5 R.; REDUC. to $50 up; conc.; elec. refrig.; trans. pass.

CON. 4-5 RMS. 3 BATHS. SUN PAR. Mgr. 2nd.; Longbeach and Sheridan. R. F. 6363.

1327 ARLINGTON PL.—RM. SUN PAR.; FU. refrig.; Loy. L.; garage conv. Mgr. apt. 2.

4-5 R. MOD. APT. REAS. RENT; REFR. option. 3624 Pine Grove-av. Ora. 0366.

4 R. MOD. APT.—ALL LGE. RMS. $50-$55. 1 blk. to L. and bus. Brier. 6860.

4 ROOM APTS., FURNISHED OR UNFURnished; choice of two; from $35 per month and up. Lake View 4042.

10 W. ELM-ST.—NEW BUILDING. 3 TO 5 spacious carpeted rms.; convenient walls; tiling in shower; to loop. $75 to $120.

3 AND 6 ROOM APTS.—FREE FRIGID-aire. Mgr. 6 Evergreen, 1201 Albion. R. & Ardm.

TO RENT—APARTMENTS.

NORTH.

General List.

High Grade Apts.
Under Owner's Management.
Very Choice Locations
725-49 Irving Park-blvd.
3-4-5-6 rooms, east of Broadway; refrigeration; excellent transportation.....$60-$100

4609-19 N. Paulina-st.
3-4 rooms, extra rollaway bed; refrigeration; building 2 years old; excellent transp. Agent on premises .....$65-$80

3257-63 Broadway.
4-5 rooms; block to Lincoln pk. $60-$75

C. A. CARLSON,
749 Irving Park-blvd. Lake View 7661.

OVERLOOKING PARK
NEW JUNIOR HIGH SCHOOL 1 BLOCK.
2010 Foster-av., cor. bldg. 3-4-5 rms., mod. newly dec.; free elec. refrig.; surface car. Ravens. L. N. W. R. R. Inq. office bldg., 2316 N. Damen. Immed. or May 1 possess. 6404 N. Hermitage; 4 rms., cor. bldg.; new. dec.; free elec. ref.; imm. or May 1 pos.

Eastlake Beach Apts.
7649 EASTLAKE-TER.—4 rms., 5 eff.; all overlooking lake; beaut. view; screened pch.; priv. beach; free elec. refrig.; Howard exp., bus, 1 blk. Inq. office of bldg.

2348 ADDISON-ST.
¼ blk. E. of Western and New Lane Tech.

$58.50 TO $77.50
Lovely 3½, 4 and 5 Rm. Apts.
Thoroughly modern. Beautiful court building. Electric refrigeration. Large, light rooms. Attractive baths and splendid closets. Abundant heat and hot water. A-1 service. A real place to live. See agent on premises or phone Buckingham 4363. Immediate or May 1st occupancy.

415
FULLERTON-PKWY.
FACING LINCOLN PARK.
2-3-4 ROOMS,
$55-$160.
FREE GAS AND REFRIGERATION.
PETER F. REYNOLDS.
LINCOLN 1515—LINCOLN 3533.

NEAR NORTH SIDE
A duplex studio, wonderful great big rms., high ceilings, large, open fireplace, 2 baths; and also other studios and studio apts. in Italian Court and other buildings that have a bit of charm about them; all on or near north Michigan-av. If you live south of Chicago-av., your husband will walk to business. It's good for you. COOK ESTATE, 161 E. Erie. Sup. 2875.

PARK EDGEWATER
6101 Sheridan, at Glenlake, on the lake.
2, 3½, 5 Rooms.
One and two bedrms., carpeted, gas, elec. refrig. included; furnished optional; colored bathroom fixtures, chromium plated fittings; moderate rentals. Rogers Park 4430.

3-4 ROOMS.
1417 SHERWIN-AV.
Well-arranged apts.; canvas walls, arch doorways, fireplaces, bookcases, tile bath, and shower; 1 blk. to lake, 2 blks. to L. Free refrig. See agent on prem. or call
LIEPOLD & HICKS, Inc.
1560 Howard-st. Hollycourt 2300.

2-3-4 Rooms, $45 Up
722 BARRY. 4616 N. ASHLAND.
943 EDGECOMB. 861 CORNELIA.
Mod. dec.; to suit; refr.; lowest rentals; good trans.; built and managed by owner. See Jan. or ph. J. V. Ericsson, Bitt. 1608.

5529 Kenmore-av.
Beautiful location; best transportation in city; 1 block from lake; 2 and 4 rooms; free gas and refrigeration; $50-$75. See janitor or call Randolph 6171.

ONE BLK. LINC. PARK. 2100 NORTH—3 and 4 rms., $50-$60. 356 Garfield-av.

One, Two, and Three Rooms.

1100 North Dearborn
2 AND 3 ROOMS,
$77.50-$132.50.
Brand new modern building, all living rooms have in-a-door beds; all baths tiled; every service luxury. Manager Mo. Nesen on premises. PHONE SUPERIOR 4055.

Ideal Lake Location
LIVE NEAR THE BEACH THIS SUMMER IN A MODERN, HOMEY BUILDING. Well appointed apts. at moderate prices. 2½-3¼ ROOM KITCHENETTES.
All apts. have bedrooms, inadors, elect. refrig., attractive walls, floors, tile bath, showers, fireplaces. Investigate. You will be surprised. All transportation.
901 ARGYLE-ST. [6000 North.] Lon. 3220.

910 LAWRENCE-AV.
NEW 12 STORY BUILDING.
2½ ROOMS, $70 UP.
ALL BEDROOM APTS.
FREE LIGHT. GAS. REFRIG.
Mgr. on prem. Longbeach 7823.

NOTICE—PRICE $42.50-$52.50.
WHERE IS 4401 N. SHERIDAN-RD. CENTER.
WHAT? 2 AND 3 ROOM APTS.
They're modern, newly dec., refrig.; near all transp. It's just what you want. Inspection is all that is asked.

A REAL BUY.
5021 N. DAMEN—1 AND 2 RM. KITNTS. across from pk., where many ball games are played; also grammar and new Junior High school; ONLY $40 to $47.50; free gas, light, and refrigeration. Rav. 3526.

2-3 RMS., $45 TO $75.
3449 Elaine-pl., blk. w. Broadway; new dec.; liv. r. and in-a-door bed, bedrm., dinette, kit., tile bath, shower; elevator; gas; elec. refrig.

OUTSIDE KITCHENETTE.
$47.50. 2 r. mech. refrig., gas; bus, car at door; 2 blocks. 1157 Diversey-pkwy.

1 AND 2 ROOMS AND 3 RMS., FURN. and unfurn; carpets; free refrigeration, gas, light; reas. rents. Briarcrest 9454.

2 ROOMS AND KITCH., LARGE DRESSING rm., newly dec., as low as $40 mo.; sim. to 3626-34 N. Paulina. Ravenswd. 8767.

RIVIERA APTS., 4845 MAGNOLIA—1-2 rms., newly decorated; L. and surface; trans. $7 week up. $25 mo. up. Sunny. 1449.

NEW UPTOWN KITCH. APTS.—1-2-3 RMS.
4845 Magnolia-av. at Wilson station. $40 up.

NEW MOD. 2-3 AND 3 RM. LATEST features; ex. fr. 4808 N. Hermitage.

2½ R. NICEST IN ROGERS PARK. $32.50 up; free elec. ref. 1331 Estes. Holly. 2256.

1½-3½ RMS. (REDRM.). IN-A-DOR. 1 BLK. to Lincoln sta. Rav. 1670 Patterson.

2 R. UNF. OR FURN. $35 UP; FREE FRIG-idaire, gas. 819 Bradley-pl. (3736 north).

Four, Five, Six Rooms, and Larger.

CHOICE 4-5 RM.; LIV. RM. 12X24; FREE ref.; nr. lake; all tr.; $65-$70. 1700 Greenleaf-av. N. W. cor. Paulina. 2 mo.cone.

4 RMS., EXTRA ROLLAWAY; VERY AT-tract. floor; large rms.; refrig. free. $65. 5012 N. Hermitage-av. Longbeach 4833.

1507 EDGEWATER-AV. 2D APT.—5 BEAUT. light rms.; sleeping porch; modern; good transp.; garage; $90. Longbeach 0534.

ARVILLA TERRACE—NEW, SPACIOUS 4 RMS. 20 ft. liv. r.; rollaway; 4 clos.; pantry; $80. 4501 N. Irving-av. cor. Lawrence. Lon.3887.

5 ROOMS, 2 BATHS.
1306 N. Sheridan-rd. Beaut. view of lake. Horan & Farwell, Inc., Whitehall 4560.

4 TO 11 ROOM APTS.—LAKE FRT. LOCATION; exceptionally low rent. R. F. ROCKWELL & SUPERIOR 5178.

ELEGANT APT., 6 LARGE, LIGHT ROOMS, sun par., fi. por., Gen. Elec. refrigeration; reduced rent; garage. 1349 Winnemac-av.

4-5 ROOM APTS., REFRIG. OPTIONAL. $60-70. 4824 Kenmore-av. Gro. 1264.

4 RMS., SUN PARL.; FREE REF.; $55; all tra. 1533 Cornelia, e. w. cor. Bosworth.

SUBLET—3 LG. RM. APT.; SUIT. FOR women; 3 r. trans.; reas. Rave View 6070.

5 RMS., BLDG. SPECIAL; REFRIG.; residential district; good trans.; Lake 2280.

5 LGE. AIRY RMS., FRIG., TILE BATH; pvt. r.; nr. lake, all tran. Reg. Pk. 6947

5 LGE. SUNNY RMS., REAR; STM.; ALL tile bath. See Janitor or call Lon. 2264.

4446 KENMORE—1ST. 2D; VERY LG. & L. bld. apts.; frig.; ser.; reas. Longb. 7018.

4917-19 N. Damen—LG. 4 R. ELE. REFR. $37.50. Mgr. Mower & Llepold, Rav. 4220.

2043 GREENLEAF—4 RM. APT., 2 MURPHY closed beds. Frig., $63 mo. R. N. 6000.

6310 MAGNOLIA—5 AND 6 RMS., LGE., LU-sun rchs.; 2 blks. Loyola ex.; very reas.

2946-56 N. SHELLEY—4 R.; FREE REFR. Rent reduced. Mgr. on prem. Lin. 9000.

4018 N. ASHLAND—4 ROOMS, ALL ONLY $60. Du Rocher & Llepold, Rav. 4220.

BEAUT. 5 RM. MODERN APT., ROGERS Park; newly dec.; reas. Briarcrest 1485.

4-5 R. APT., LG. SUNNY; REFRIG.; reas. Apply Janitor, 1157 Diversey-pkwy.

801 FULLERTON-PKWY.—LG. 5 R.; REDUC. to $50 up; conc.; elec. refrig.; trans. pass.

CON. 4-5 RMS. 3 BATHS. SUN PAR. Mgr. 2nd.; Longbeach and Sheridan. R. F. 6363.

1327 ARLINGTON PL.—RM. SUN PAR.; FU. refrig.; Loy. L.; garage conv. Mgr. apt. 2.

4-5 R. MOD. APT. REAS. RENT; REFR. option. 3624 Pine Grove-av. Ora. 0366.

4 R. MOD. APT.—ALL LGE. RMS. $50-$55. 1 blk. to L. and bus. Brier. 6860.

4 ROOM APTS., FURNISHED OR UNFURnished; choice of two; from $35 per month and up. Lake View 4042.

10 W. ELM-ST.—NEW BUILDING. 3 TO 5 spacious carpeted rms.; convenient walls; tiling in shower; to loop. $75 to $120.

3 AND 6 ROOM APTS.—FREE FRIGID-aire. Mgr. 6 Evergreen, 1201 Albion. R. & Ardm.

TO RENT—APARTMENTS.

NORTH.

Four, Five, Six Rooms, and Larger.

SUCCESSFUL PEOPLE PREFER
3520 SHERIDAN ROAD
Women especially appreciate the many thoughtful conveniences of 3520 Sheridan Road service.

3520 SHERIDAN ROAD was built four years ago and many of the original tenants remain.

Such an outstanding accomplishment is the result of the fixed policy of 3520 SHERIDAN ROAD to give greater comfort and value for the money spent than can be had anywhere in Chicago.

A choice location in the Belmont Harbor area with an unobstructed view of lake, park, and harbor. 4, 5 and 6 room apartments, furnished or unfurnished. Finest qualities in apartment details. Rentals at $115 and higher.

3520 SHERIDAN ROAD
WIRTZ, HUBERT & LITTLE, INC.
3152 Sheridan-rd. Well. 3000

4 Large, Light Rms., $57.50.
Excel. loc., 8 blks. to Morse-av. L. 1 blk. to beach; pretty dec.; G. E. refr. See agent at 1350 Estes-av.

7029 SHERIDAN-RD.
S. E. cor. Greenleaf, ¼ bl. to beach., 2 blks. to Morse-av. L. and bus; splendid arrangement; G. E. refr., 4 large, light, airy rms., $60. See Mrs. O'Brien or call
LIEPOLD & HICKS, INC.,
1560 Howard-st. Hollycourt 2300.

4-5 ROOMS.
$120-$150.
425-39 ALDINE-AV.
OPP. YACHT HARBOR.
ALSO
5 RMS., $130.
333 BELDEN-AV.
OPP. BELDEN-STRATFORD HOTEL.
PETER F. REYNOLDS,
LINCOLN 3633.

4-5-6 ROOMS
$80 TO $125
OPP. NEW LINCOLN PK.
4528-30 CLARENDON-AV.
Large, airy rooms with plenty of sunshine. CLERK ON PREMISES.
OPEN DAYS AND EVENINGS.
PETER F. REYNOLDS,
LONGBEACH 3643. LINCOLN 3633.

CRILLY COURT APTS.
3 large rooms, newly remodeled, running water, electric refrig.; suitable for rooming purposes; $20 per month.
Also 6 large rooms, 1701-19 North Park-av., $80 per month.
D. F. CRILLY & CO.,
1708 N. WELLS. PH. LINCOLN 5732.

GEORGIAN COURT APTS.
Newly remodeled; opposite Lincoln Pk. 1718-34 N. LA SALLE.
Beautiful large 4 and 5 rooms; electric refrigeration; $75 to $90.
D. F. CRILLY & CO.,
1708 N. WELLS. PH. LINCOLN 5732.

S. E. COR. MICHIGAN-AV. AND CHICAGO-AV. JUST NORTH OF LOOP.
7, 8 and 10 room apts., everlooking blvd.; large attractive light rms., excellent service; rent $110 and up. Janitor, bsmt., 753 N. Michigan-av., will show or ph. Superior 1101.

CO-OP. SUBLEASE
5510 SHERIDAN-RD. 6-7 rms., 3 baths. Spacious, delightfully inviting; S. E. and West expos., unobstructed view of lake, Exclus. loc. Selective tenancy, rare opportunity. Call Longbeach 9377. MR. O'NEILL.

Best 4-5-6 Rs.—Hoyne Manor
6 bldgs., Hoyne-av. at Granville; last word: tile kitch., tile bath, shwr., elec. dishwasher, refrig., radiant heat, beaut. dec., ex. qt. $65-$72; 5's, $75-$87; free gas. Frigid. schools; good trans.; private playground.

A REAL BUY.
4 rms., $70; 5 rooms, $80. 4525 Greenview-av. Newly decorated; Electrolux refrig.; tile baths. See agent on prem. or
SCHOENLANK & KIRSCHNER, INC.
1805 Morse-av. Shel. 8200.

4-5-6-7-8 LGE. OUTSIDE ROOMS. 2-3 TILE baths. Large closets; refrig.; newly dec. to suit; $55-$170. J. B. WALLER. 700 Irving Park-blvd. Lake View 6480. Open Sunday 1 to 5 p. m.

5045 N. Damen, 4 R. Sun Par.
Inador in liv. rm.; opp. park, grammar and new junior high school. G. E. refrig. Reduc. rent., $50 to $55. Ravenswd. 7314.

4 LARGE ROOMS, $60.
Extra bed; new bldr.; refrigeration; 1¼ blks. to Howard L. 2 blks. from tract. front apt. See agt. at bldg. 1729 Jonquil-ter.

ROGERS PARK—IDEAL LOC.
6 large rms., 2 baths; Frigidaire; immed. poss.; exclusive 3 apt bldg.; ¼ blk. to lake. 1130 North Shore-av., near Loyola L sta.

Now $62.50-75, Were $80-100
Beaut. mod. 4-5 rms., elec. refrig.; all trans. 1210 Montrose and 4400 N. Racine. Owner or janitor. Ravenswood 0890.

36-42 WALTON PL.
4-5-6 rms.; large, light apts.; walking distance from loop; transp. avail.; Thomas A. Garibaldi Agent on prem. State 2692.

1537 ARDMORE.
Beautiful 5 rm. apt.; enclosed sun parlor, sleeping porch; plenty of air and sunshine; refrigeration. See Maley, 1st apt.

4878 N. ASHLAND.
4-5 light, desirable rms.; bedrm. and in-a-door; nr. school; Chase Pk. 2 blks.; $55-$70 pays to June 1. Longbeach 8833.

REDUCED TO LOWEST.
4-5 rms., so. expo.; light, airy apts.; elec. refrig.; sidewalk rms. fr. high, easy stores; exc. trans. 1816 Winona-av. [5100 North.

WILSON EX., BUS, LAKE.
4-5 lg., lt. rms. and s. p. $70-$90; G. E. refrig. Office open eves. 920 Sunnyside-av.

2626-2632 Lake View-av.
Across from Lincoln Park; mod. 5-7-9 room apt.; new. dec.; reas. rent. See jan. on prem.

4601 BROADWAY.
6 rms., $60; near L, bus and surface. See Supt. Apt. 2S.

608-614 BELMONT-AV.
2-3-4 rooms, attractively priced; large, light, airy rooms. Frigidaire, ex. trans.

BEAUTIFUL HIGH CLASS APTS. NEAR Lake; 4 and bus; 5 lge., lt. rms., sun par., glazed sleep. porch, open porch, elec. refrig. Possession Mar 1. Pk. Armitage 0297, a. m.

927 ARGYLE-ST.
Conveniently arranged 6 lge. rms., 2 baths. Gen. Elec. refrig. Excellent transportation.

3720 Pine Grove, 4 Rm.
$60 PER MO. CONCESSION. G. E. REFG. MGR. ON PREM. L. Y. 1370.

6 RMS., 2 BATHS.
Exceptionally large, light rms., high grade 6 apt. bldg. $150. 2042-48 Morse.

20TH STORY BUNGALOW
in exclusive Streeterville; 7 rooms, 3 bedrooms, 3 baths. Superior 4701.

4-5-6 R., ALL NEAR LAKE.
RENTALS WITHIN REACH OF ALL. RE. GENT & SON, 8 E. 24 DIVERSEY-PKWY.

CHARMING 7 RM. APT. IN BATHS. IN Streeterville; newly decorated; refs. rental. Call Miss Hoover, Whitehall 6140.

3 RMS., 2 BATHS—6 RMS., 3 BATHS. Latest supreme better bldg.; near lake. 1216 Pratt-blvd. near Loyola L.

1710 LUNT-AV.—5 RMS. $75. 6426 St. Francisco. 4-5 rms., $55-$70. Immediate possession. Call Cent. 2304.

1854 ESTES—NEW, DE LUXE, 4 BEDRM., 2 baths, ex. lav., fi. pl., refrig., 18 ft. master chambers; ideal home rent.

CHERUFUL MODERN 4 AND 5 ROOM apts. corner block Pratt-blvd.; L. and bus; $60-$70. See janitor, 1614 Wheeler-av.

5 LG. DAYLIGHT RMS. AND SUN PARL.; Gen. Elec. refr.; $64 Aldine. Wel. 3962.

4-5 RMS., $60-$65; REFRIG.; LGE. KIT. 836 Lakeside-pl. at Lake. Sun L. exp.

TO RENT—APARTMENTS.

NORTH.

Four, Five, Six Rooms, and Larger.

3750 SHERIDAN ROAD
5-6-7-8 ROOM APTS.
Outstanding Rental Values.
OPPOSITE LINCOLN PARK AND LAKE.
HIGHLY DESIRABLE TENANCY.
REFINED ATMOSPHERE.
WOOD BURNING FIREPLACES.
TILE SWIMMING POOL.
N.E. Cor. Kenmore-Hollyw'd
5 ROOMS, SUN PORCH.
MODERN, LARGE, LIGHT ROOMS.

NORTHWEST.

General List.

VERY DESIRABLE
2-3-4 room apts. in mod. court bldg.; free electrical refrig.; rooms large and airy; conv. transp., schools, churches, stores. SCHORSCH, 6089 Irving Park-blvd.

S. W. Cor. Harding-Division.
Beau. 3½-4 rms. (5 r. eff.), new bldg.; ref. free; $67.50 up. Spaulding 1493.

3 RMS., KIT., 4309 Sunnyside, $62; 4 RMS., steam, 4146 N. Spaulding, $52.50; 2 and 3 rooms, steam, $40 and $45. O. H. HOPPE & CO., Graceland 3070.

3-4 RMS., CORNER BLDG.
Lge., mod. apts. Very reas. rent. See janitor on premises, 3606 Leland, cor. Central.

2-3-4 R.: COR. BLDG.; 3754-56 BERNARD-av.; R. R., surf., bus; $36-40-45-50-55. RALPH H. BEESLEY, 4219 Irving Pk.-bl.

2-3 ROOM KIT. APTS., $40-$45-$50; ALSO 4-5 rms.; ½ blk. L sta. 4859 N. Kimball.

One, Two, and Three Rooms.

1 RM. KITNT. GAS, LGT., REF. INC.; pr. $32.50-$38. 4032 Irving Park-blvd.

HARDING APTS. 3935 DIVERSEY-AV.—Beau. mod. 2-3 rms., gas, refrig. free.

Four, Five, Six Rooms, and Larger.

2141 HUMBOLDT-BLVD.
6, 7, and 8 rm. modern steam heated apts. Electric refrig. Concession to May 1st. $60-$85. Phone Brunswick 1966.

4719 N. SAWYER, 1ST FLOOR—5 RMS., sun porch; G. H. refrig.; garage; 1 blk. Rav. L. surface. May 1; gentile. Jun.7196.

HI. CLASS 7 RM. APT.; 4 BEDRMS., SUN parl., Gen. Elec. refrig.; all newly dec.; new stove. 1844 Humboldt-blvd. Bel. 9230.

FIRST FLAT, 5-6 RM., LIGHT AND AIRY. Logan Sq. terminal. finest trans.; frigidaire. Delfosse, 2315 N. Kedzie-blvd.

LIGHT 4 RM. APT.—FREE FRIGIDAIRE. nr. Kimball L; $50. 3305 Ainslie, Gentiles.

4 RMS., 1 OR 2 BEDRMS., FURNACE OR stv. ht.; new. dec.; reas. Belmont 0082.

3221 N. KEATING—MOD. 4 RM., ROLL away; grid.; blk. Cicero-Belm. Mon. 2120.

4038 N. TROY—DANDY 5 RM. STM. HT.; only $52.50. DuRocher-Llepold, Rav. 4220.

4 R. MOD. APT. $45-$50; 4 RM. BAS. apt., $30. 4810 N. Avers-av. Des. 0856.

5 RMS. ENCLOS. PCH. FURN. HT., $45. 5555 Cortland, cor. Central. Berk. 3242.

WEST.

General List.

New Mod. Bldg., Low Rent.
1-2-3-4 LRG., LIGHT, AIRY RMS. Now or May 1. Sempston, 4938 Quincy-st. Ph. Col. 7709. Open eves. until 9.

3043 W. HARRISON-ST.—3 AND 4 RMS., stm. ht.; just decorated; best transp.; $35 to $40. See Moffat or FIRST REALTY CO., 56 W. Washington-st. Central 5151.

3-4 RM. STEAM HTD. APTS.—NEAR MADison and Crawford; $35-$45. 4014-16 WILCOX-ST. BELMONT 3211.

1149 N. AUSTIN-BLVD., 3-4 RMS., ELEC. refrig.; gas free. See janitor.

One, Two, and Three Rooms.

2½ ROOMS, MOD., NEW BLDG., S. W. COR. Huron and Latrobe. McGee, 5042 Madison.

Four, Five, Six Rooms, and Larger.

5 RM. CORNER APT. ALSO 4 RM. APTS. with or without in-a-door beds. All outside rms.; gas, elec. refrig. Conv. to all transp. S. W. cor. West End and Leamington.

5 ALL DAYLIGHT ROOMS FOR RENT; 2D fl.; encl. porch; General Elec. refrig.; garage. 4211 N. McClaire-av. Austin.

3812 MAYPOLE AT HAMLIN—7 ROOM heated apt., new. dec.; rent reas.; lib. conc.; best trans., L surf., bus.

HIGH GRADE 6 RMS., 2 BATHS; ELEC. refrig.; ideal location. Austin 0883.

TO RENT—APARTMENTS—SUBURBAN.

NORTH.

Evanston—19 minutes to loop.

4 Rms., Tile Bath, $80.
Large, sunny outside front rms., arch doorways, canvas walls, pretty decorations; good closet space, inador, elec. refrig. See agent at 410 Ridge-av., Greenleaf 9756, or call
1569 Howard-st. Hollycourt 2300.

I HAVE COMPLETE LIST OF EVANSTON apts. for rent, 2 to 7 rms., $50-$200. I CAN FILL YOUR REQUIREMENTS. S. P. JOHNSTON & CO.
1010 MAIN-ST. GREENLEAF 6550.

Sublease May to Oct. 1.
6 large rms., 2 baths, living rm., 15x30; glazed in rear porch; near school, lake and transp. Phone Greenleaf 7719.

536 SHERIDAN—6 LARGE, LIGHT RMS., 2 baths., sun parlor, sl. pch., real fireplace. Frigidaire, incinerator, 3 apt. bldg., $168. Greenleaf 1100.

EVANSTON—FINEST APTS., 2 TO 7 RMS. RENTING SERVICE CORP. 636 CHURCH-ST. GREENLEAF 0500.

APTS. AND HOMES IN EVANSTON. SMART & GOLEB, INC. 1564 Sherman. Univ. 0285. Reg. Pk. 0272.

4-5 R. MOD. APT., $65-$90; REFRIG. 520 Sheridan-rd., cor. South-blvd. Dea. 0386.

WEST.

Oak Park—16 minutes to loop.

MOD. 5 RM. AND SUN P.; REFRIG.; S. W. corner Washington-Kenilworth. Mon. 2120.

5. E. COR. HARRISON-ELMWOOD. 3 RM. mod. apt.; 1 blk. to L. Mon. 2120.

TO RENT—FURNISHED APARTMENTS.

SOUTH.

STOP!
Apartment Selection Bureau
will help you find without cost or obligation excellent values in furnished apartments. EVANSTON TO SOUTH SHORE—$50 to $750—clean, well managed buildings near L and trains. Free auto service. Just phone or visit our office. Also unfurnished apartments.
Suite 803 Straus Bldg.
Michigan-blvd. at Jackson.
PHONE HARRISON 3773-4127.

1 RM. KITCHENETTES,
WEEKLY OR MONTHLY BASIS.
New furniture. Canvas walls; balconies or sun porches; spacious closets; large baths; all newly decorated. Laundries and lockers in bsmt. G. E. refrig. gas, and light free. Switchboard service. I. C. L., bus, and surface trans. 4041 ELLIS-AV. OAK 2470.

Under New Management.
Let us show you that our furn. apts. of 2 or 3 rms. are lowest priced in Hyde Pk.; priv. bath, phone, light, gas service; also 4 rms., $70. 1413 E. 53d-st. Hyde Pk.-blvd.

Englewood Most Reasonable
FINEST FIREPROOF APT. HOTEL.
1-2 rm. kit. apts.; elec. in 16 min. to loop; free Frigid. gas, elec., lin., maid ser.; R. T. elec. sur. bus to 6616 Yale-av. Eng. 7900.

6724-26-28 CORNELL-AV.
2½ rm. furnished apts., $65; elec. refrig. Light and gas free. 2 rm. basement, unfurnished, $40 per bldg. South Jackson blk. I. C. exp. L. bus, surf. Dorchester 2847.

NEWLY FURNISHED.
5229 Woodlawn-av. 3-4 lge., lt. rms., sun parlor, inador, dressing room, elec. refrig. HOWARD & ORR CO., 1308 E. 53d-st.

2 Rooms—$50 Per Month.
1450 E. 57TH-ST. THE KIMBLY.
1½-2-3 RMS., RICHLY FUR., COMP. SER., $60 up. Also 4 rms., unfur., $50. 2 blk. bus, stm. train 3 blks. 4432 N. Kenmore.

CLARK N. 853 OR 1004—CLEAN, WARM PRIV. BATH AND KITCHEN.

1-2-3 r. apts., bath, elec. ref. $7 up; w. dis. 3912-28 PINE GROVE—2-3-4 RM. NEWLY furnished apartments; Frigidaire; reasonable. See janitor on premises.

LGE. 4

REAL ESTATE—SUBURBAN—WEST.

La Grange—22 minutes to loop.
NEARLY NEW 5 RM. RESIDENCE, 2 CAR garage; exc. location; repossessed; make offer. T. H. Krumwiede, La Grange 730.

Maywood—18 minutes to loop.
WILL SELL MY 6 RM. BRICK BUNG. with all impr., near station, for $6,650; $500 cash, $55 m. Address L A 80, Tribune.

Oak Park—16 minutes to loop.
HOMES AND DUPLEX APTS.
QUINLAN & TYSON, INC.,
One N. La Salle. Central 0227.

Villa Park—29 minutes to loop.
50X300 FT. LOT.
6 rm. colonial home, 4 blks. Aurora-Elgin, $1,000, $50 mo. pyts.; repossessed; all imps. Owner McConaughy, 7 E. Park-bl. VillaP. 805.

Western Springs—27 min. to loop.
$500 Down Payment Buys
6 rm. Queen Anne, lge. attic for 2 rms.; garage; best res. sec. 4029 Johnson-av., owner; Franklin 1030, or eves., La Grange 216.

Wheaton—40 minutes to loop.
$500 Cash Down Payment
brick mod. shingle 5 rm. bung.; garage; best res. sec.; all impts.; 1½ blks. A. & E.; tms. Owner McConaughy, 7 E. Park-bl. VillaP. 805.

Miscellaneous.
SMALL POULTRY FARM.
100x270 ft.; facing improved street; no assessments; good for poultry, rabbits, fruit and truck farm; 30 minutes from loop, C. B. & Q.; will divide; $50 cash required. Address E D 477, Tribune.

4 RM. HOUSE, CHICKEN COUP, 20X30 FT., 100 chickens, ¾ acre ground; 40 min. to loop; trade for any type property or what have you? Address O H 232, Tribune.

REAL ESTATE—SUBURBAN—MISCELL'S.

POULTRY FARM.
4 a. plant, stocked, ready for occupancy; elec. lite brooders; move in now; sm. dn. payt., bal. like rent. Address L M 282, Tribune.

REAL ESTATE—SUMMER RESORTS.

DUNES SUMMER HOME.
For sale or exchange. New, well built 5 rm. house and garage; on large wooded lot near beach, golf, station and Dunes State park. Electricity and furnace in. Will consider stocks, bonds or other real estate in trade. My title clear. No agents. Address M S 166, Tribune.

PRIVATE DUNES BEACH.
For sale at barg. by owner. 50 ft. rip. rights by 225 ft.; near Dunes park, golf and station. Terms to right party. Title guar. Address M S 165, Tribune.

LARGE LAKE LOT, CLOSE TO CHICAGO, good transp.; natural sand beaches; lake rights secured; total price $195, $2 wkly. Address L F 559, Tribune.

BEAUTIFUL LAKE LOT, $200 INCLUDING boat; near McHenry; 1 hour's ride from Chicago. Address N O 174, Tribune.

LOT, 42X125, AT PISTAKEE BAY, NEAR McHenry, $190. Address T K 417, Tribune.

4 RM. COTT., $595, INSIDE TOILET. Lake. Address L K 451, Tribune.

REAL ESTATE—FARM LANDS.

Illinois.
20 AC. ON PAVED RD., NR. A., E. & C. elec. sta.; must sac. Owner, Shel. 4044.

Indiana.
20 AC. CHICKEN FARM WITH HOUSE, cottage, and coops for about 2,000 chickens on highway. Address M N 269, Tribune.

Michigan.
A REAL FARM IN S. W. MICH.; 80 ACS. with 6 milk cows, team, hens, tools, feed, etc.; 8 rm. house, barns, silo, henhse.; fertile clay loam soil; close lakes; only $5,000 complete; ½ cash. Address M T 349, Tribune.

40 A.—NR. TOWN, 120 MI. CHGO.; 5 AC. grapes; woodlot; 6 rm. house, 40x50 barn, $1,500, $500 cash. Roessler, 140 S. Dearborn.

80 A.—½ CLRD., BAL. TIMBER; 7 MI. city; hse., barn, garage, $1,250, $100 cash, $10 mo. Evans-Tinney Co., Fremont, Mich.

COUNTRY HOMES OR FARMS, RESORTS. Lake, river front. $1 a up. Trades. Free booklet. Peres, U. S.-12 Hwy., Hartford, Mich.

Minnesota.
1000 ACRES, WELL LOCATED, NEAR city, roads, and r. r.; $4,500 cash. Lardner & Co., Duluth, Minn.

Wisconsin.
500 LINE LAND GRANT LANDS IN UPper Wisconsin; free information; ask for booklet No. 53; homeseekers' rates. Address E. Funston, Land Dept., Soo Line Ry., Minneapolis, Minn.

HARD WOOD CUTOVER LANDS, CHEAP. Good for dairying, roots resort, fur farms. EDWARD HINES FARM LAND CO., Room 1100, 100 W. Monroe-st., Chicago.

Miscellaneous.
FREE BOOKS ON OPPORTUNITIES IN Minnesota, North Dakota, Montana, Idaho, Washington, or Oregon. Complete information on climate, crops, location for farm or suburban tract for grain, live stock, dairying, fruit, poultry—a home, independence, plenty of food, clothing, continuous employment; no occupation offers more to industrious families. Write E. C. Leedy, Dept. 255, Great Northern Railway, St. Paul, Minn.

REAL ESTATE WANTED.

For Cash.
WANTED—10 RM. MODERN RESIDENCE, West Side; must be a bargain for cash. Address T K 516, Tribune.

WANTED—MODERN 2 FLAT AT BARGAIN. Western and Devon dist. Cash. Address T R 405, Tribune.

A VACANT RESIDENTIAL SITE, SEWER, water, electric, gas, water desirable but not essential. Address T B 134, Tribune.

WANTED—FOR CASH—HOUSE OR 2 FLAT. North Side; must be bargain. ARTHUR FRUGGEL & CO., 4865 Broadway.

HAVE CUSTOMERS WITH CASH FOR your Chicago business property. FRANKENSTEIN & CO., 33 N. LA SALLE-ST.

CASH FOR SMALL COLORED PROP., IN distress. Barg. Address X 417, Tribune.

By Brokers.
WANTED—BY OLD RELIABLE SUBDIVIDers, low priced subdivision or cheap acres on a sales contract; will start selling immediately. Address L G 215, Tribune.

WILL SELL OR TRADE YOUR PROPERTY. New Church, Rm. 806, 310 S. Michigan.

REAL ESTATE FOR EXCHANGE.

Apartments.
TRADE 13 APT. BRICK
bldg., 3½ rooms each, steam heat, 7 car brick garage; mortgage $40,000. Will trade for vacant. Link Realty and Mortgage Co., 2007 W. NORTH-AV.

WANTED—FRAME COTTAGE OR BRK. bung. for 1½ flat brk., h. w. ht.; garage; st. and alley paved; $12,500. Palis 7202.

Farms and Acres.
54 ACRE TRACTS ON ST. JOHNS RIVER. Close to Jacksonville, Fla. Clear. Will trade for Chicago equity. W. H. Brown, 19 S. La Salle. Fra. 3318.

WANT BUNGALOW OR APTS. FOR CLEAR 20, 40, 80, 260 A. farms, near Pensacola, Fla. A. Dearborne, 128 W. Madison.

Houses.
WILL TRADE MY 6 RM. HOUSE NEAR Lake Mich., 75 min. to loop, for vacant lot or bus. frontage as pt. payment. Address M S 152, Tribune.

I RM. INCOME HOME, SUIT. FOR 2 FAMilies, near lake, 6000 north. Trade $5,500 equity for near-by inland lake cottage or vacant. Address P C 178, Tribune.

Vacant.
CLEAR VACANT
FOR YOUR EQUITY.
802 S. 5TH-AV. MAYWOOD.

WANTED—EQUITY IN 2 FLAT OR BUNGAlow in exch. for my choice located vacant. Address P B 164, Tribune.

REAL ESTATE LOANS.

First Mortgage.
WANTED—$15,000 1ST MTGE. LOAN ON 6 rm. brick residence, occupied by owner; Highland Pk. east loc. State 0250.

INSURANCE FUNDS TO LOAN. $25,000 UP. ONLY WITH LARGE MARGIN OF SECURITY. Henry A. Knott, 112 W. Adams-st.

Junior Mortgage.
2D MORTGAGE LOANS.
This old established industrial banking house, which has served so many others in Chicago, is prepared to take care of second mortgage financing for you.

TRUSTEES SYSTEM SERVICE.
LOOP OFFICE, TRUSTEES SYSTEM BLDG., S. E. COR. WELLS AND LAKE-ST.
1801 BELMONT-AV. [Near Lincoln].
3201 W. MADISON-ST. [Near Kedzie].
833 W. 63D-ST. [Near Halsted].

2D MORTGAGE LOANS.
PERSONAL
HOME MORTGAGE
COMPANY,
105 W. Madison-st. Franklin 5700.

2D MORTGAGE LOANS SINCE 1906. Bldg. bought, loaned on; you get money to build. Ask any bank about us. [illegible] BROS., 69 W. Washington-st.

STOCKS AND BONDS.

WANTED—TO BUY R. R. BONDS, STOCKS. [illegible] Address O P 286, Tribune.

[illegible] AND COOK CO. SPL. ASMT. [illegible] Address Y 100, Tribune.

[illegible] FOR INTEREST DEFAULT-[illegible] Rm. 509, 11 S. La Salle-st.

[illegible] PAID FOR R. E. BONDS—[illegible] 111 W. Washington-st.

MORTGAGES FOR SALE AND WANTED.

INDIVIDUAL WILL BUY FIRST MORTgages, $500 to $10,000, on improved Chicago property at substantial discount. Not [illegible]. Address P J 591, Tribune.

FOR SALE — EXTREMELY HIGH CLASS 1st mortgages, $5,000 and upward. [illegible] & Co., 33 N. La Salle-st.

BUILDING MATERIALS.

STANDARD SIZES SELECT HARD FLRG.; [illegible] lowest prices. [illegible] MILLMEN'S CLEARING HOUSE, [illegible] Keystone 5550.

AUTOMOBILES FOR SALE.

STUDEBAKER USED CAR SAVINGS

STUDEBAKERS, BUICKS, FORDS, NASHES—practically every popular make and model in this sale. 5 days' free driving trial with each car sold.

REDUCTIONS FROM $150 TO $300

PEERLESS SEDAN. It's a real beauty and has a sweet running motor. 4 whl. brks., heater, spare tire, snubbers, etc., $145.

STUDEBAKER SEDAN. Spec. 6. The upholstery, tires and finish are in splendid condition. Motor is A1. $145.

ELCAR 8 SEDAN. This is a roomy 7 pass. with 4 whl. brakes, snubbers, bumpers, driving light, heater, practically brand new spare tire and other extras. This is a luxurious car that's a remarkable bargain at our price of $145.

FORD COUPE. Model A that looks and runs as though it had never been driven a mile. Has very full equipment and will not remain 24 hours at our price of $250.

ESSEX COACH. 1929 that was only driven a few thousand miles. The finish sparkles like a new dollar and the upholstery appears unworn. 4 whl. brakes, and a wealth of extras. $295.

HUPMOBILE 8 SEDAN. This Hupp was oiled and greased every 500 miles by the original owner, and now it's in topnotch condition throughout. Has 4 whl. brakes, shutter front, snubbers, driving light, spare tire, bumpers, etc. A real pickup at $345.

WILLYS KNIGHT SEDAN. 1928 Great 8 that never left the Chicago blvds. The finish has not a mar on it and the upholstery is luxurious. Has Vogue white-wall tires that have little mileage, and there are $175 worth of extras. A real bargain at $495.

AUBURN 8 ROADSTER. Late model with spacious rumble seat, new tires, side mounts, and many extras. This is one of the snappiest looking roadsters we ever saw and it runs like clockwork. Only $485.

STUDEBAKER PRESIDENT. 1929 Str. 8, 5 pass. Sedan that was only driven a few thousand miles. This car was checked over by expert Studebaker mechanics and now it carries a 30 day free service guarantee. Equipped with wire wheels, side mounts, new tires, driving light, trunk rack, etc. This car sold for $2,300 a short time ago. Now $885 for quick sale. Also a 1930 STUDE. PRESIDENT 7 pass., str. 8 Sedan, a de luxe job that's brand new in every respect, for $1,185.

LIBERAL TERMS. OPEN EVENINGS.

STUDEBAKER SALES CO. OF CHICAGO 26TH AND MICHIGAN

CALUMET 6492.

AUBURN—VERY LAT. MODEL 125 CONV. Sport Coupe. Beaut. maroon and red, 6 w. whls., fender wells, trunk rack, etc. Shows no use. Big savings at our special price. Fully guaranteed. Terms, trade. LARRY O'ROURKE, INC., 2701 W. Madison.

Auburn '30 Conv. Sed., $695.
Big 8, 6 wire wheels, side mounts, trunk, etc.; guaranteed mechanically. See this at 2951-53 W. MADISON-ST.

AUBURN—1930 4 DOOR SEDAN, $595; used very little; wire wheel equipped; 90 days guarantee; terms; trade. Always open. 2810 W. MADISON-ST.

AUBURN—LATEST 1930 SPT. SED., $595; dr. 3,284 mi.; fully guar. 3327 Milwaukee.

BUICK—1926 MASTER 4 DOOR 5 PASS. sedan; good running and very good looking. This car has had wond. care and is priced to move today at $245. Buick Motor Co., Factory Branch, 2031 Calumet. Cal. 5000.

BUICK—1931 MODEL 8-91 BROUGHAM, 5 pass., 4 door, 132 in. whl. base. Nearly new. Fully equip. Will sacrifice. 4645-47 W. Madison-st. Columbus 4635.

BUICK—1928 SEDAN; 5 PASS. $395
NORTHWEST BUICK CO.,
3801 LAWRENCE-AV.

BUICK—1930 47 4 DOOR SEDAN; $795; driven 1,139 miles; positively like new; 90 day guar.; terms or trade. Always open. 2810 W. MADISON-ST.

BUICK—LATE 1930 5 PASS. SEDAN; CAR is just like new; run only 1,160 miles; guaranteed perfect. $885, terms or trade. 3333 W. Madison-st. Always open.

BUICK—'29 47 MASTER 6 SEDAN, $765.
FAGET BUICK CO.,
6445 S. Western-av. Prospect 0504.

Buick—Convertible Coupe, like new. Kullberger-Nash, 1441 E. 75th.

BUICK—LATEST 1930 MAST. 4-DOOR SEdans; $550 up; 4 to pick from. Guar.; tms. 1801 W. 63D-ST., COR. WOOD.

BUICK—LATEST 1929 STANDARD 4 DOOR Sedan, $595; fully guar.; like new. 3327 Milwaukee-av., at Crawford.

BUICK—1929 5 PASS. COUPE, MODEL 58, 132 inch wheelbase; cost $2,100; sacrifice for small payment. 140 E. 23d-st.

BUICK—LATEST 1930 SPORT RUMBLE Seat Coupe, $795; dr. 4,300 mi.; fully guaranteed. 3327 Milwaukee, at Crawford.

CADILLAC—7 PASS. FLEETWOOD CUST. built De Luxe Sedan; used very little; can't be told from day it left factory. Original cost $5,410; sell for balance of mortgage, $1,395; 90 day guar.; terms, trade. ALWAYS OPEN. 2810 W. MADISON.

CADILLAC—341, 5 PASS. SEDAN. Completely recond. Appears as good as new. Unusual value; for immediate disposal only $1,075. Fully guar., terms, trade. LARRY O'ROURKE, INC., 2701 W. Madison.

CADILLAC—1929 7 PASS. SEDAN, Custom built Fleetwood body; 6 wire wheels, fender wells, $1,750. 2433 S. Michigan-av.

CADILLAC—1931 DEMO., 7 PASS. SED., 6 w. whs., fend. wells, guar. like new, $2,475. Emil Denemark, Craw. 4100, 3860 Ogden-av.

Chevrolet 1930 Spt. Rdstr.
3,500 actual miles; rumble seat, 6 wire wheels; chrome tire covers with rear view mirrors; latest type chrome mesh radiator screen; just like brand new throughout. ONLY $150 DOWN.
COMMUNITY MOTORS, Inc.,
2323 S. MICHIGAN-AV.

CHEVROLET—1930 4 DOOR SEDAN, $395; run 2,891 mi.; 90 day guarantee; terms, trade. Always open. 2810 W. Madison.

CHEVROLET—LATE 4 CYL. 4 DOOR SED. $85. Extra good condition throughout. Best bargain. 7319 S. HALSTED-ST.

CHEVROLET—1928 SED.; 3 TO CHOOSE from. $145; fully equipped; used very little; guar., tms., trade. 2810 W. Madison.

CHEVROLET—LATEST '28 COACH, LIKE new, $145 cash. 4657 Irving Pk.-blvd.

CHEVROLET—LATEST 1930 SPT. COUPE, $395; dr. 2,400 mi.; guar. 3327 Milwaukee.

CHEVROLET—LATEST 1928 4 DOOR SEdan, $185; terms. 3327 Milwaukee-av.

CHRYSLER—1928-72 DE LUXE TOWN SEdan; side mounts; A1 cond. throughout; real bargain; $475. West Side Auto Exch., 4635-37 W. MADISON-ST.

CHRYSLER—1930 MOD. 70 SPORT SED.; 6 wire wheels, 2 fender mounted; driven 1,442 mi.; $795; 90 day guar.; tms., trade. ALWAYS OPEN. 2810 W. MADISON.

Chrysler—1929-65 Sedan, like new. Cook County Securities Corp., 1441 E. 75th.

CHRYSLER—1930 "77" SEDAN, PRACT. new, $1,075. Side mts., other extras. Terms and trade. Lange-Buick, 4335 Milwaukee.

CHRYSLER—6 SEDAN, 1930, DR. 3,400 mi., $485; fully guar.; terms. 3327 Milwaukee-av., at Crawford.

CORD—LATE 1930 DE LUXE 5 PASS. 4 window sedan, 6 wire wheels; car is just like brand new; run just a few miles; guaranteed perfect; bargain; terms or trade. 3333 W. Madison-st. Always open.

CORD—SEDAN DE LUXE; ONLY $1,495; guar.; 1-3 down, bal. 18 months; trade. Fitzpatrick, 6555 Cottage Grove. Mid. 4200.

DODGE—1929 SEDAN 6 CYL. TODAY'S best bargain at only $385, terms. 1143 DIVERSEY-BLVD.

AUTOMOBILES FOR SALE.

DODGE—LATE 1930 8 CYL. 4 DR. SEDAN; $735. Also 1930 type 6 4 door De Luxe sedan, wire whls.; $575; guar., tms., trade. 1801 W. 63D-ST., COR. WOOD.

DODGE — 1930 D. A. DE LUXE SPORT Coupe; 6 wire wheels, 2 fender mounted; $595; 90 day guar.; terms, trade; alw. open. 2810 W. MADISON-ST.

DODGE—LATEST 1930 8 CYL. 5 PASS. 4 dr. de luxe sedan; can't be told from new; cost $1,320; bargain, $785, terms or trade. Sampson Motor Sales, 3845 W. Madison-st.

DODGE—6 LATEST 1930 SEDAN, $585; fully guar.; terms. 3327 Milwaukee-av.

ESSEX—LATE 1928 COACH; PERFECT condition; run only 14,000 miles; $180. 7601 Langley-av. Triangle 7360.

ESSEX — 1929 SPORT, RUMBLE SEAT coupe, $345; fully guar.; terms, trade. ALWAYS OPEN. 2810 W. MADISON.

ESSEX—1929 5 PASS. SEDAN, $195; EXC. cond.; guar., tms. 2810 W. Madison.

ESSEX—COUPE, R. S., LATE MODEL, $295; guar. Warner & Moore, 5301 Lawrence.

ESSEX—1930 SED., DR. 3,400 MI., $295; fully guar.; terms. 3327 Milwaukee-av.

FORDS—FORDS

$50 DOWN—YEAR TO PAY.
HEATER AND ANTI-FREEZE FREE.
100 LATE MODEL A'S TO SELECT FROM.

1930 Sedans and Coupes	$350 to $395
1929 Sedans and Coupes	$185 to $235
1928 Sedans and Coupes	$125 to $185
'28-'29-'30 Rdstrs. and Tourings	$100 Up.

EVERY CAR FULLY GUAR. 90 DAYS.
LITSINGER, 925 W. Jackson-blvd. Alw. Op.
OVER 30,000 SATISFIED OWNERS.

FORDS—Guaranteed—FORDS

1930 Coupes, Sedans, Rdstrs.	$300 up
1929 Coupes, Sedans, Rdstrs.	210 up
1928 Tudor .... $225; 1928 Soupe	$185

GLENN E. HOLMES, Inc., 30 E. Lake-st.

FORD—1930 TUDOR SEDAN, $395. FREE wheeling; cowl and spot light; driven only 1,800 miles; 90 day written guar.; $20 to 1-3 down, bal. 16 months.
M. J. KELLY. 4445 W. MADISON.

FORD — 1929 AND 1928 TUDORS AND coupes; 12 to choose from; take your choice for only $70 down. See Ray Huene at GLENN E. HOLMES, INC., 30 W. Lake.

FORDOR — 1929 SEDAN, $295; SIDE mounts and trunk; 90 day written guar.; $20 to 1-3 down, bal. 16 months.
M. J. KELLY, 4445 W. MADISON.

FORD—1930 TUDOR SED., 1,200 MI.. $395
Ford—1929 Tudor Sedan, like new.... 265
Ford—1929 Spot Coupe, rum. seat..... 295
3327 MILWAUKEE, AT CRAWFORD.

FORD—1929 SPORT ROADSTER, RUMBLE seat; fully equipped; 3 to choose from; $225; 90 day guarantee; terms, trade. ALWAYS OPEN. 2810 W. MADISON.

FORD—TOWN SEDAN, CHOICE OF 4 LATE 1930 cars in exc. cond.; 2 maroon, 1 black, 1 green. Your choice, $475. Terms or trade. LITSINGER, 925 W. Jackson-bl. Alw. open.

FORDS—'29 AND '30—100. ALL TYPES and colors; guaranteed; terms or trade. LAWDER BROS., 6900 Vincennes-av.

FORD—LATE 1929 TUDOR, $195. RUNS extra smooth; best bargain. Take $75 down or trade. 7319 S. Halsted-st. Op. eve.

FORD—LATE MODEL A TUDOR; ORIGInal finish; good motor and tires; real buy. Tms., $245. Ben T. Wright, 1107 N. Clark.

FORD—MODEL A SEDAN, VERY GD. CONdition. $295.
632 E. 71ST-ST.

FORD—LATE 1930 TUDOR, USED LITTLE. Will sac. now at $395. Can give tms., take sm. trade. 2751 W. Madison. West 0761.

FORD—LATEST 1929 STD. COUPE, PRACT. new; rumble seat; will sac. at $295. Can give tms., sm. trd. 2751 W. Madison.

FORD—LATE '29 SPORT ROADSTER, LIKE new, 5 new tires, colored whls., only $210. Can give tms., sm. trd. 2751 W. Madison.

FORD—'30 SPORT COUPE, DRIVEN VERY little; new car guarantee, $375. J. J. WRIGHT MOTOR CO., 242 W. 55th-st.

FORD—1929 SPORT COUPE, LOOKS AND runs just like new; perf. cond.; only $285, tms. Hesser & Sedan, 1234 Morse-av. Briar. 4100

FORD—1929 STAND. COUPE, $235. RUN 7,300 miles. Tires, body like new. Extras. Can give tms. 3341 Montrose. Key. 3800.

FORD—LATE 1930 TOWN SEDAN, FULLY equipped, $500, $165 down, balance monthly. B. & W. Motor Co., 827 W. 35th. Op. eve.

FORD—TOWN SEDS., LATE MODS. CHOICE $425. Warner & Moore, 5301 Lawrence.

FORD—'30 RDSTR., R. S., LIKE NEW; guar. Warner & Moore, 5301 Lawrence.

GRAHAM-PAIGE — 1930 4 DOOR SEDAN; $595; driven 1,984 mi.; 6 wire whls., 2 fender mounted; 90 day guar.; terms, trade. ALWAYS OPEN. 2810 W. MADISON.

GRAHAM-PAIGE—DE LUXE PHAETON, LE Baron body, $3,600 car for $1,350. 3211 Mich.-av. Cal. 1080.

GRAHAM-PAIGE—SEDAN; GUARANTEED. $198 down, bal. $30.50 per mo., inc. ins. S. Side Nash, 1210 E. 63d-st. Pla. 3401.

GRAHAM-PAIGE—1930 SEDAN, 4 SPEEDS. $595; terms; fully guar. 3327 Milwaukee.

HUDSON—LATEST 1929 2 DOOR SEDAN. A1 condition, looks like new; sac. $385. 245 W. MADISON-ST., OAK PK. OPEN EVES.

HUDSON—SUPER 6 COACH. BEAUTY. Like new, privately driven 2 summers, sac. at $250. Res. 4514 Irving Pk.-blvd., Paul.

HUDSON—LATEST '27 4-DOOR BROUGHAM. trunk, extras; real bargain. $125. 3327 Milwaukee, at Crawford.

HUDSON—1931, 8 CYL., 5 PASS. SEDAN; side mts.; driven 2,300 miles; $695; guar.; tms. 1801 W. 63d-st., cor Wood. Al. op.

HUDSON — 1930 SPORT SEDAN; USED very little; pass. for new; $695; 90 day guar.; tms., trd.; al. open. 2810 W. Madison.

HUPMOBILE 1929 COUPE.
8 cyl. Custom, 2 pass., rumble seat, 6 wire whls., fender wells, trunk rack, etc. $695. $225 down, balance 18 months. MOSS. 6529 Cottage Grove-av. Plaza 5000.

HUPMOBILE—CENTURY 6, LATEST 1929 4 door sedan, $595; 6 wheels; 2 fender mounted; 90 day guarantee; terms, trade. ALWAYS OPEN. 2810 W. MADISON.

HUPMOBILE—1931 SEDAN, 6 CYL., LATest; 1,037 mi.; $300 dn., bal. 18 mo.; trade. Fitzpatrick, 6555 Cottage Grove. Mid. 4200.

HUPMOBILE—LATE 1930 CUST. BRGHM. 6 wire whls., 2 mtd. forward; $1,095. Drive 3,300 mi.; guar.; tms. 1801 W. 63d-st.

HUPMOBILE—1930 SEDAN 6, $875. BAL. [illegible]mo. De Luxe, has heater, spotlite, etc.; like new car. 4440 W. Madison-st.

HUPMOBILE—1930 STR. 8 SEDAN, 4 DOOR —driv. little; A1; $785. 6811 S. Halsted.

JORDAN—STR. 8 SEDAN, 5 PASS., SPOTlight, new tires, uphol., orig. finish and mech. cond. good as new; ideal family car for small investment; very low mileage; $150 cash, $27.37 monthly, incl. insurance and finance. Thomssen, 7334 N. Clark.

LA SALLE — 1928 4 DOOR DE LUXE SEdan, $675; 6 wire wheels, 2 mounted forward; driven 4,647 mi.; 90 day guar.; terms, trade. Always open. 2810 W. Madison.

Lincoln—Convertible Coupe.
This handsome custom built Durham model is finished in jet black and looks like new. The interior shows no wear. Will stand the most thorough mechanical inspection. A very snappy car. Cost $6,600 new, our price for quick disposal $2,450. Terms, trade. L. W. Shaney & Co., Auth. Lincoln Dealers, 3821 Sheffield-av. Lake View 8247-8000.

LINCOLN—LE BARON TOWN SEDAN, APpears and performs like new. Has latest feat. Must sell qkly. Take $875. Fully guar. LARRY O'ROURKE, INC., 2701 W. Madison.

LINCOLN—LATEST 1928 DE LUXE 7 PASS. sedan; 6 w. w., 2 fender mounted; used so little will pass for new; real bargain, $1,295. Terms. 3327 Milwaukee-av.

LINCOLN—1930 7 PASS. SEDAN; 6 WIRE wheels; like new; run 700 mi.; $2,650. Emil Denemark, Craw. 4100, 3860 Ogden-av.

MARMON—69 5 PASS. SEDAN; COST $1,915.16 in Jan.; 5,000 miles; will sacrifice $1,000. Address O C 208, Tribune.

MARQUETTE—1930 ROADSTER, RUMBLE seat, 6 wood wheels, side mounts, $595. 6056 Cottage Grove-av. Fairfax 1426.

Nash '30 Special Coupe.
Twin ignition system; full equipment. Guaranteed; at only $650. TERMS. 1143 DIVERSEY-BLVD.

NASH—1930 4 DOOR SEDAN, $445; DRIVen 2,370 mi.; 90 day guar.; terms, trade. ALWAYS OPEN. 2810 W. MADISON.

NASH—8 SPT. CONV. RUM. SEAT COUPE, 1930 twin ignition, dr. 1,900 mi.; fully guar., $585, terms. 3327 Milwaukee.

NASH—'30 ADV. 6 SED., 5 PASS., TWIN ign., Hudee h. w. heater; $585 or offer. Cost $1,900. Call at 5817 W. Lake. Aus. 0087

NASH—COUPE, '28; LIGHT 6; A BEAUTY. $185 cash. 4054 Washington-blvd., 3d.

OLDSMOBILE—1930 4 DOOR SPECIAL SEdan, $545; fender mounts; driven 2,381 mi.; 90 day guar.; terms, trade. Always open. 2810 W. MADISON-ST.

OLDSMOBILE—1930 DE LUXE SEDAN; $495. Side mounts; fully equip.; guar. 1801 W. 63D-ST., COR. WOOD.

OLDSMOBILE—LATEST 1930 SPORT, RUMble seat coupe, $395. Fully guar.; terms. 3327 Milwaukee, at Crawford.

OLDSMOBILE—COACH, FINE CONDITION; will sacrifice for balance due finance company. Rockwell 8974.

AUTOMOBILES FOR SALE.

OLDSMOBILE—'29 SEDAN; MUST SELL. Keller-Youngquist, 5031 Br'dway. Lon. 4681.

PACKARD SEDAN.
Model 5-33 7 passenger; de luxe equipment, fender wells, 6 disc wheels, Lorraine lights, Tropicaire heater, good tires; by owner for financial reasons. If you want a fine looking and good car at a reasonable price, call Wilmette 932 today.

PACKARD—8 633 DE LUXE CLUB SEDAN, late car, 1929, traded by original owner, painted beautiful green, 6 wheels, 6 tires, fender wells; guaranteed mechanically; $1,375. John S. Jackson & Co., Packard dealer, 7320 Stony Island. Plaza 2000.

PACKARD—SEDAN, MODEL 4-33; EXCELlent condition throughout, and is ready for thousands of miles of satisfactory service. ONLY $625. PACKARD DEALER, 4620 W. Madison-st. Estebrook 2565.

PACKARD 1930
8 cyl. Custom built 5 pass. Sedan; almost new; best bargain in the city; $1,075. 1820 Ridge-av., Evanston, Ill.

Packard Big 8 Spt. Rdstr.
De luxe equipped; driven very little; $1,650. Terms or trade. 1822 RIDGE-AV., EVANSTON.

PACKARD—1930 5 PASS. DE LUXE COUPE. WILL PASS FOR NEW. COST $3,050. SACRIFICE FOR $1,650. T. CAREY, 1132 DIVERSEY. WELL. 7802.

PACKARD—8 SEDAN, 1929, 7 PASS. ORIG. condition. De luxe equipment, $995. R. H. Collins, Reo Dist., 2220 S. Michigan. Cal. 8900

PACKARD—8 640 DE LUXE PHAETON; tonneau windshield; 6 tires, 6 wheels; new car cond.; $1,750. 2357 Mich.-av. Cal. 7400.

PACKARD—LATEST '29 STR. 8 DE L. SED. 6 whls., s. mts. Barg. 6811 S. Halsted.

PEERLESS—'30 DE L. COUPE, RUM. SEAT, 6 w. w.; s. m.; $495; tms. 6811 S. Halsted.

PIERCE-ARROW DE LUXE 5 PASS. COUPE —Without question the cleanest Pierce in town; practically given away. $885, terms. 1143 DIVERSEY-BLVD.

PIERCE—1931 DE LUXE COUPE, ONLY 2,000 MILES. A REAL BUY AT $1,985. MR. WENZEL, 1132 DIVERSEY. Well. 7802.

PIERCE-ARROW—SALON DE LUXE SEdan, 5 pass.; driven very little; rl. bargain. West Side Auto Exch., 4635 W. Madison-st.

PLYMOUTH — 1929 SEDAN, LIKE NEW. Has had good care; $285, $85 down, bal. 12 mos. Durst, 1147 W. Jackson-blvd.

PONTIAC—1929 5 PASS. SEDAN, FULLY guaranteed, $285; terms. 3327 Milwaukee.

REO—'29 FLYING CLOUD MASTER DE L. sed., 6 w. w., s. m.; $765. 6811 S. Halsted.

ROOSEVELT 1929 COUPE.
3 window. In perfect condition mechanically. Good paint and tires. $375. Terms. LEWIS AUTO SALES, 3400 Ogden-av.

Studebaker '29 Coupe, $485.
Victoria 4 pass., $150 down, balance $8 notes. 5107 N. Clark-st.

STUDEBAKER—1930 DICT. 8 CONV. COUPE. Wire whls., s. mts.; for bal. due, $495. Finance Co., 6108 Cottage Grove. Plaza 0077.

STUDEBAKER—'30 COMMANDER 8 SEDAN —4 door, like new; $695. 6811 S. Halsted.

WILLYS-KNIGHT — 1930 4 DOOR SEDAN, $595; driven 2,142 mi.; wire wheels, fend. mount.; 90 day guar.; terms, trade. ALWAYS OPEN. 2810 W. MADISON.

AUTOMOBILE LOANS.

CASH
IN 10 MINUTES.
NO DELAY
AUTO AND TRUCK LOANS.
$350 TO $10,000
Confidential. No Endorsers.
15 Years at Same Location.
Winter-Hirsch
1842 S. Michigan-av.
Calumet 4586.
4657 W. Madison-st. Estebrook 3243.
6158 Cottage Grove. Dorchester 6913.

A-U-T-O L-O-A-N-S
$300 Costs $7.50
NEW LOW RATE.
LONG TIME PLAN.
We Loan More—Charge Less.
ALSO REDUCE PRESENT PAYMENTS.
GORDON FINANCE CO.,

192 N. La Salle-st.	State 8328.
2239 S. Michigan-av.	Vict. 3500
5100 Broadway	Long. 6481
3301 North-av.	Belm. 5843
7848 S. Ashland-av.	Stew. 8815

BRANCHES OPEN EVENINGS.

C-A-S-H
LOANS and REFINANCING.
WE CHARGE LESS
Drive While You Pay
Majestic Investment Corp.,
105 W. MONROE. RANDOLPH 4364.
2325 S. Michigan. Victory 4444.
6211 Cottage Grove. Dorch. 4561.
5323 W. Madison. Austin 4080.

C—A—S—H!!
$100 TO $1,000.
ADVANCED ON YOUR CAR.
Present payments reduced. Refinancing.
$300 COSTS $15
Other Amounts in Proportion.
NO ENDORSERS REQUIRED.
DRIVE AS YOU PAY!
QUICK. CONFIDENTIAL SERVICE.
Finance Credit Corp.
Drive right up to our door.
MAIN FLOOR. 205 N. LA SALLE-ST.
PHONE STATE 6372.

AUTOMOBILE BONDING COMPANY
Established 1919.
6528 COTTAGE GROVE. HYD. 9723.
7850 S. HALSTED. TRI. 0807.
7650 N. WESTERN. RAV. 5100.
4734 W. MADISON. AUS. 3906.
105 W. MONROE. RAN. 7992.
Open Evenings.

SAVE 50% ON YOUR AUTO LOAN. We have reduced our rates. Walk upstairs and save money. CENTRAL STATES FINANCE CORP., 209 N. La Salle-st., 2d floor. State 3615.

AUTO LOANS—SAFE FOR THE BORROWER. AUTO SECURITY CORPORATION, 205 W. Wacker-dr., cor. Wells. Cen. 4066. Eves. 1777 Howard-st. Ph. Rog. Pk. 6744.

BONDED WAREHOUSE PLAN—PAY NO INterest; store your car. Pay storage charges only. HUB STORAGE CO., 2309 S. KESLER-AV. [At Ogden]. Rockwell 5500.

LOANS BY PHONE.
NOTES REDUCED. CALL STATE 1919. Car Owners Finance Co., 127 N. Dearborn.

MOTOR CAR FINANCE COMPANY, 2411 S. Michigan-av. Cal. 7272. 6227 Cottage Grove. Fair. 3459.

AUTOMOBILE LOANS — LOWEST RATES. Always open. Phone Van Buren 3200. 2810 W. MADISON-ST.

LOWEST RATES—AUTO LOANS OR REduce payments. See us first. Great Northern Finance, 1 N. La Salle. Franklin 9890.

AUTO LOANS—PAY NO INTEREST—STORage charges only. ACME FINANCE CO., 1344 S. Michigan-av. Calumet 1483.

NO INTEREST—PAY STORAGE ONLY. Instant cash advanced on your car. Atlas Warehse., 1238 S. Michigan, Cal. 1802.

AUTO LOANS. NOTES REDUCED. NATIONAL FINANCE CO., 155 N. Clark-st., Room 602. Central 5532.

U. S. FINANCE AND MORTGAGE CO.—10 minute service, lowest rates; confidential; parking. 721 N. Michigan. Superior 7083.

AUTO LOANS—1½% PER MONTH. STAR FINANCE COMPANY, 1525 E. 53D-ST. MIDWAY 0728.

AUTOMOBILE LOANS.

$100 TO $1,000
AT 1½% PER MONTH
DRIVE YOUR CAR—NO ENDORSERS.
SAFEWAY FINANCE CO.,
134 N. La Salle. Ran. 2020. Ran. 7788.

LOANS ON YOUR CAR OR YOUR PRESENT PAYMENTS REDUCED AT
7% PER YEAR
NO ENDORSERS. NO WAITING.
Branches open Mon., Wed., Fri. eves.
EMPIRE FINANCE CO.
100 N. La Salle-st. Dearborn 0870.
423 E. 63d-st. Englewood 1624.
2243 S. Michigan-av. Calumet 3339.

LOANS.

Personal, Property, and Salary.

READY CASH
$10 TO $300

YOU MAY OBTAIN up to $300 on your own personal security.

NO ENDORSERS are required. The signatures of husband and wife are the only ones necessary.

TAKE AS LONG as 25 months to repay or pay all or part at any time. Interest is regulated by state law and is charged only for the time you keep the money.

THE FIRST PAYMENT on a $100 loan is $7.50. This includes both principal and interest and every payment becomes smaller.

METRO SERVICE is strictly confidential. No inquiries are made of friends, relatives or employer.

WE MAKE SALARY LOANS.

IF YOU NEED MONEY investigate the plan which has helped solve the money question for thousands of people.

AN OFFICE IN YOUR NEIGHBORHOOD.
METRO—LOOP:
120 S. State-st., Rm. 300. Randolph 3468.
METRO—NORTH:
4803 Lincoln-av., Rm. 215. Longbeach 3457.
METRO—ROGERS PARK:
1791 Howard-st., Rm. 212. Rogers P. 0754.
METRO—NORTHWEST:
4013 Milwaukee-av., Rm. 307. Avenue 0443.
METRO—WEST:
9 S. Kedzie-av., Room 231. Kedzie 1437.
METRO—OAK PARK:
137 Marion-st. Room 206. Village 6886.
METRO—SOUTH:
6306 Cottage Grove, R. 305. Hyde Pk. 0604.
METRO—SOUTHWEST:
6314 S. Western-av., R. 201. Prospect 3130.
METRO—ROSELAND:
11112 S. Michigan, Rm. 220. Pullman 6615.

METRO LOAN CO.
BUSINESS ESTABLISHED 1887.

CONFIDENTIAL LOANS
$10 TO $300
ON HOUSEHOLD GOODS, SALARY, ETC., AT LEGAL RATES.
No deduction, no commission, no investigation among your friends, relatives or neighbors.
We maintain a dignified, confidential loan service and serve you in a friendly, helpful way.
CALL, WRITE OR PHONE.
C. C. ERD
7 S. DEARBORN-ST., ROOM 916.
PHONE CENTRAL 4733-4734.

C—A—S—H
25 MONTHS TO PAY BACK.
QUICK, CONFIDENTIAL SERVICE.
HOUSEHOLD OR SALARY LOANS.
WOODLAWN OFFICE.
WOODLAWN LOAN CO.,
6253 WOODLAWN-AV. FAIRFAX 5500.
Open every evening until 8:30 P. M.
CHATHAM OFFICE.
FRANKLIN SYSTEM, INC.,
7938 Cottage Grove-av. Tri. 0600.
CHATHAM OFFICE OPEN TUES. THURS. SAT. EVENINGS UNTIL 8:30 P. M.

LOANS
SALARY
OR
FURNITURE
We realize when you are in need of money you want it at once.
It is our aim to make all salary loans on your first call at our office.
Furniture loans made the same day you apply.
Imperial Credit Co.
UNDER STATE SUPERVISION.
Suite 1100. 30 W. Washington-st.
FRANKLIN 8924.

When Borrowing Money
FIRST—Deal with a reputable firm that has held the confidence and good will of Chicagoans for 28 years.
SECOND—Arrange your loan in any amount from $10 to $300 on your salary or furniture.
THIRD—Choose the repayment plan that will best suit your convenience.
FOURTH—Make no mistake. Call
T. B. WARD
8 S. Dearborn-st.
Room 612. Phone Randolph 2060.

Loans to Employed People.

Amount of Loan.	Total Charge.	Cash You Receive.	10 Monthly Payments.
$100	$8	$92	$10.00
200	16	184	20.00
300	24	276	30.00
600	48	552	60.00

NO OTHER CHARGES.
CAPITAL SECURITIES CO.,
77 W. Washington-st. Rand. 2810.
ALSO LOANS ON STOCKS AND BONDS.

$50 TO $300.
PRIVATE CONFIDENTIAL LOANS.
FURNITURE OR SALARY.
LEGAL RATES. QUICK SERVICE.
CHICAGO FINANCE CO.,
ROOM 1301. 11 S. LA SALLE-ST.
CALL OR PHONE CENTRAL 1060.

Character-Salary Loans.
$100 to $2,500.
Combine your obligations into one loan. WOODLAWN WINSETT SYSTEM CO., N. E. cor. 63d and Woodlawn. Fair. 4384. OPEN EVERY EVENING UNTIL 8:30.

BUSINESS LOANS.
Up to $10,000 on factories, shops, restaurants, trucks, laundries, furn., apt. houses, on fixtures and equip.; easy time payments. F. Boland, 215 W. Randolph. Franklin 1966.

Protective Finance Assn., Inc
We will protect you against the annoyance of creditors by loaning you money. Our office is small. Your interview private. 140 S. Dearborn, Room 768. Rand. 5450.

SALARY AND FURNITURE LOANS. $20 to $300; legal rates. ARTHUR A. ERD. 115 S. Dearborn-st., Rm. 804. Central 7188.

CHARACTER LOANS.
West Suburban Finance and Thrift Co., 1011 LAKE-ST., OAK PARK. Euclid 2662.

LOANS $10 TO $300 IN 24 HOURS. PERSONAL FINANCE CO. See phone book for nearest location.

LOANS—$10 TO $300. HARRY PALMER & CO., 163 W. Washington, Rm. 211. Rand. 1060.

LOANS.

Personal, Property, and Salary.

BANKS
Recommend the
HOUSEHOLD
LOAN PLAN
[Advertised on National Radio Chain.]

The Household Loan Plan offers cash loans of $50 to $300 to husbands and wives at reasonable rates.

Loans above $100 and up to $300 are made at rate almost one-third lower than the lawful maximum.

The only signatures required are those of husband and wife. No endorsers.

LOOP:
77 W. WASHINGTON, 10TH FL. STATE 0131.
105 W. MADISON, 14TH FL. FRANK. 0885.
HOWARD STREET:
1737 Howard-st., 2d flr. Rogers Park 8320.
WEST:
4010 W. Madison-st., 4th flr. Kedzie 0704.
9 S. Kedzie-av., 3d fl. Van Buren 0100.
CICERO-BERWYN:
6012¼ W. 22d-st., 2d floor. Cicero 6400.
OAK PARK:
1140 Lake-st., 3d fl. Euclid 503.
NORTHWEST:
2800 Milwaukee-av., 5th fl. Capitol 3440.
4710-18 Irving Park, 2d fl. Pensacola 4570.
NORTH:
1951 Irving Park, 2d fl. Buckingham 1006.
4753 Broadway, 11th fl. Longbeach 7163.
SOUTH:
841 E. 63d-st., 4th fl. Plaza 8300.
736 E. 63d-st., 2d fl. Fairfax 2839.
6856 S. Halsted-st., 2d fl. Englewood 5534.
SOUTHWEST:
6255 S. Ashland, 2d fl. Hemlock 4510.
2355 W. 63d-st., 2d fl. Republic 4472.
SOUTH CHICAGO:
9130 Commercial, 2d. South Chicago 0103.
ROSELAND:
11106 S. Michigan, 2d flr. Commodore 3550.
ALSO HOUSEHOLD OFFICES
in Joliet, Aurora, Rockford, Waukegan, Kenosha, Racine, Hammond, and Gary.
HOUSEHOLD
Finance Corporation

IMMEDIATE LOANS
On Your
Signature Only

You can receive any amount up to $300 without endorsers and without placing a mortgage on your furniture or other personal property.

All you need is a record of steady employment to obtain ready cash WITHOUT DELAY. . . . ON YOUR SIGNATURE ONLY.

Your application is held in strict confidence. No inquiries are made about you to your employer, friends, or neighbors. There is no red tape in getting a loan here . . . . ON YOUR SIGNATURE ONLY.

You get the full amount. There are no fees, fines, or deductions. Repay any day, week or month and pay only for the actual time you keep the money.

You can phone your application. This will enable you to call in person and receive the money immediately.

LOCAL LOAN CO.
UNDER STATE SUPERVISION.
37 W. WASHINGTON. RANDOLPH 6216.
1212 N. ASHLAND. BRUNSWICK 3100.
6335 S. HALSTED. WENTWORTH 4150.
4013 MILWAUKEE-AV. AVENUE 1400.
1 N. CRAWFORD. KEDZIE 5000.
3 N. OGDEN-AV. HAYMARKET 4700.

LOANS ON FIRST CALL
$10 TO $300, LEGAL RATE.
Salary or Furniture.
PAY OFF ALL DEBTS BY MASON METHOD. GET EXTRA CASH. CONFIDENTIAL. ESTAB. 35 YEARS. STATE SUPERVISED.
Mason Financial Co.
CENTRAL 3516. R. 910, 8 S. DEARBORN.

AUTOMOBILES WANTED.

150 Fords and Chevrolets
WANTED—Highest Prices Paid.
Country Outlet—See us before selling.
2325 S. Michigan-av. Victory 4444.
6211 Cottage Grove-av. Dorchester 4561.

Quick Cash for Your Car!
Any make or type, 1926 or 1931's.
5107 N. CLARK-ST.

WANT 100 AUTOMOBILES.
Pay cash or make you a loan. Always open. 2810 W. Madison. Ph. Van Buren 3200.

WANTED—ALL THE LATE MODEL CARS you can bring; get cash in one minute. Always open. Republic 9515. 1801 W. 63d.

WANTED—IMMEDIATELY 100 LATE AUtomobiles; highest prices paid. Bring cars and get cash. 6811 S. Halsted. Went. 2727.

WILL PAY CASH FOR 1930 AND 1931 CARS; ALL MAKES. BERGL MOTORS, Inc., 5346-48 W. 22d-st.

WE PAY MORE CASH FOR YOUR USED CAR. 4440 W. MADISON-ST. MANSFIELD 4441.

WANT LATE MODEL LA SALLE; MUST be in perf. condition and cheap. J. E. Clark, 6636 N. California.

CARS SOLD FOR OWNERS ON COMMISsion basis; quick action; all makes; all models. 3106 Montrose-av. Always open.

HIGHEST PRICES IN TOWN PAID FOR MODEL A FORD CARS. 4626 MADISON.

FORD—WTD., 1930 OR '31 FOR VERY valuable oil painting. So. Shore 2640.

WANTED—'28 CHEV. WILL PAY $125 cash. Schaner, 3940 N. Seeley. Well. 6437.

WANTED—50 LATE AUTOS FOR CASH. 3327 Milwaukee at Crawford. Pens. 4379.

WANT HIGHEST CASH PRICE FOR YOUR car? See Stone, 3006 Lawrence. Ind. 6868.

WANT TO SELL YOUR CAR FOR THE most money? Bring it to 4837 N. Western.

AUTO CREDITS FOR SALE.

STUDEBAKER $150 CREDIT FOR SALE at your own price. Atlantic 4300.

CHRYSLER 8 CREDIT $475. SELL FOR $190. Palisade 1227 after 6 p. m.

MOTORCYCLES AND BICYCLES.

30 1926 HENDERSONS, $85 UP; TERMS. 3517 W. North-av. Albany 2780.

HOME FURNISHINGS WANTED.

SOUTH SIDE— —NORTH SIDE. ATLANTIC 2290. WELLINGTON 5887. PHILPOTT'S BUYERS MEAN MONEY TO YOU. See us first. ARTHUR R. PHILPOTT.

CALL CRAWFORD 3850 FOR HIGHER cash price on your furn., rugs and elec. radio; prompt serv. Spaulding Furniture Co.

USED FURN., RUGS, STOVES, ELEC. RAdios bought. Highest prices paid. We call anywhere. NEVADA 1150. Acme Furn.

HIGHEST CASH PRICES PAID FOR USED furn., rugs, stoves and elec. radio. We call anywhere. Homan Furn. Ph. Kedzie 1300.

CALL BRUNSWICK 7188 FOR BEST PRICE on furn., rugs, radios. Active Furn.

HIGHEST PRICES PAID FOR FURN. WE call anywhere. Brown's Furn. West 2149.

Sold CANDY FACTORY!

F. J. W. wanted to retire from business. After trying several methods of finding a buyer, he placed this want ad in the Tribune.

BUSINESS OPPORTUNITIES.
CANDY FACTORY
with old established wholesale and jobbing trade, in Illinois city of 40,000; exceptionally good and attractive terms; account ill health of owner. For particulars address F X 600, Tribune.

Replies poured in. Three weeks later he closed a satisfactory deal with one of these prospects.

When prospects are limited in number, let the Tribune's tremendous circulation search for and find the men you want to reach!

CALL SUPERIOR 0130 —ADTAKER

BUSINESS OPPORTUNITIES.

Businesses For Sale.

APT. HOTEL, 50 UNITS, BEAU. FURN., all mod. improvements; low rent; nets $750 mo.; $6,500 req. De Woskin Co. State 9891.

BAKERY—MIXED NABORHOOD; DOING gd. bus.; barg. for cash. 2839 Diversey-av.

BARBER SHOP—4 CHAIRS; LATEST EQP.; best location in Hyde Park; will sacrifice. Address X 254, Tribune.

BARBER SHOPS AND BEAUTY SHOPS— For Sale—Also fixtures, new and used. PAIDAR CO., 1120 N. Wells-st. Div. 0200.

BARBER AND BEAUTY SHOP—4 CHRS., 2 booths; cheap rent; good loc.; make your own lease. 5611 W. 22d-st., Cicero.

BARBER SHOP—3 CHAIRS.; GD. LOC. REAS. 3925 S. Central Park.

BEAUTY PARLOR—FOR SALE—SUPPLIES, equipment; cash, easy terms; catalogue sent. GIBBS & CO., 21 S. Wabash-av.

BEAUTY SHOP—LOOP LOCATION, ALL modern equipment; priced surprisingly low; terms; owner retir. Address Y 423, Tribune.

BEAUTY SHOP—4 BTHS., NO COMPET.; best offer. 2061 N. California. Hum. 1709.

CANDY, CIGARS, NOTIONS—RENT $10, 1 rm., sac. $300; gold mine. 3500 Diversey.

DAIRY BUSINESS.
Gd. est. trade; A1 equip.; will sacrifice; owner retiring. Address T J 151, Tribune.

DELIC., FOOD SHOP—ALL ELEC. FRIG. coolers; supplies whole nghbd.; rt. only $50, with kitnt. apt. and bath; stm. ht.; pr. $1,825; about $1,000 cash, bal. as you make it; fortune for worker. 301 Harrison-st., Oak Park, nr. Lombard sta. Garfield L.

DELIC.—ONLY STORE OF THIS KIND FOR several blocks; worth $3,500; must be sold; $1,850 for all; biggest bargain ever offered. 4104 N. Crawford-av.

DEL., FOOD SHOP—OLD EST.; ALWAYS done big bus.; money maker for some one; $50 rent; stm. heat; liv. rms. 7909 Champlain-av.

DELIC., SCHOOL STORE—4 LIV. ROOMS, bath; good place for man and wife; good bus. 2724 Diversey-av., corner Fairfield.

DELICATESSEN, FOOD SHOP—NOR. SIDE, in 231 apt. bldg.; gd. bus., must sac. on acct. of illness. Call Sunnyside 2182.

DELIC.-GROC.—IN HEART OF LIVE BUS. dist. 6352 N. Claremont at Devon.

DINE, DANCE, GRILL; INDOOR GOLF course in connection; located 60 miles n. of Chicago; Wis. city, population 70,000; net earnings $700 per month; rent $150; $3,500 cash required, balance from earnings. Owner has auto business in Chicago. Will consider used car stock for all or part payment. Address P J 522, Tribune.

DRUG STORE—A-1 LOC.; GOOD INC. SEE to appreciate; price right; easy terms.
LEEVACK & LAVIN,
3159 Roosevelt-rd. Rock. 4929.

FILLING STATION
and completely equipped repair shop. Fine corner lot on South Western-av. Building and greasing pits cost $12,000; lot worth $10,000. Will sacrifice for $13,000. Phone Franklin 7396.

FRUIT MARKET—MODERN, WELL LOcated; must sell account of death. 3246 Bryn Mawr.

GARAGE, BLDG. AND BUS.
100x130 ft., large salesroom, good location; will sell, trade or rent; bargain. 1713 W. 35th-st., J. Vilimas. Virginia 2054.

GARAGE — 60 CAR CAPACITY, FULLY equipped; reasonable; on account of illness. 2719 N. California.

GARAGE—LOCATED ON LAKE-ST. RENT very reasonable. 903 S. 5th-av., Maywood. Phone Maywood 2730.

GARAGE—90 CAR, WEST; ONLY DEPOSIT req. MANUSOS, 160 N. La Salle.

GROCERY AND MARKET FOR SALE—GD. location for up to date young man; price reasonable. 5400 Lake Park-av.

GROC. MKT.—EST.; FULLY STOCKED; UP to date fixt.; sac. cash. 4720 Diversey.

GROC.-MKT.—HIGH CLASS, $4,500. 114 Madison-st., Oak Park. Village 5320.

GROCERY STORE—BEST SPOT ON S. S. going gd. bus. Address T E 304, Tribune.

HARDWARE AND PAINTS—MUST SELL on account of death in family well established and paying business located in Lombard, Ill. Inquire George J. Sroh, 722 S. Main-st. Will sell cheap for cash. A very reasonable lease may be had.

HEALTH AND REDUCING BATHS IN NO. Shore suburb; fully equip. for 1 or 2 operators; excellent clientele; small capital will handle; doing gd. bus. Address T J 152, Tribune.

HOTEL—MOD., 48 RMS., 95% FULL; 1ST cl. cond.; cash $10,000; reas. rent. Owner, Marshall, 3631 Pine Grove. Gra. 0305.

HOTEL—25 RMS., GD. INC., $100 RENT; free heat; sm. down paymt. 509 N. Clark.

LUNCHRM.—GD. LOC.; EXC. BUS.; WILL consider part. 5411 Broadway. Edg. 1814.

MEAT MARKET—GD. CASH BUS., $40 rent; no compet.; short hrs.; $900 takes all. Call Brunswick 7431, bet. 5-6.

POULTRY BUSINESS.
Well established; fully equipped. If you have $1,000 cash my business offers you the opportunity of a permanent income monthly and ideal living conditions. Address L G 152, Tribune.

PRINTING PLANT—FORECLOSURE SALE; 7 presses. Vandorf Gray, 1 N. La Salle. Franklin 9890.

READY TO WEAR AND FUR STORE— 100% location; modern store front; small new stock; wonderful future; must be sold by Apr. 1. Address 108 S. Walnut, Muncie, Ind.

RESTAURANT—NEXT SCHULZE BAKERY doing good bus.; elec. refg.; Neon sign; 64 seats; money maker for cple.; small down paymt., bal. to suit. 18 E. Garfield-blvd.

RESTAURANT—GOING BUSINESS, 2 FACtories in same block, Madison-st.; no competition; rent $40; bargain $800 cash. Phone Nevada 6755.

RESTAURANT—DANDY SPOT; N. S. sales $70 day; 35 seats; $1,700; ½ cash. SNAP.
BARRON, 127 N. Dearborn-st. Cent. 2503.

RESTAURANT—10 STOOLS, 5 TABLES, 15 yrs. same loc., cheap rent; opportunity for married cple. or lady; terms. 134 N. Cicero.

RESTAURANT—OWNER LEAVING CITY; will sac. for cash or take vacant lot. 4380 Archer-av. and Kedzie. Laf. 7126.

RESTAURANT—TEA RM., 4500 SHERIDAN-rd., $700, terms. Good loc., liv. quart.

RESTAURANT—EST. MANY YRS.; MOD. fixt.; gd. loc.; must sell 2008 W. Madison.

RESTAU.—AT L STATION AND TRANSfer cor.; barg. 230 W. Chicago. Del. 2870.

RMG. HOUSE — MUST SACRIFICE LEASE and furn. 36 rm. single and kitchenette apts.; uptown dist.; good income; good reason for selling. Lease exp. May, 1934. Low rent. Address O H 211, Tribune.

RMG. HSE., 41 R., N. S., NR. LAKE, 5 YR. L. $2300; well fur. and rtd.; sac. pr. $2,700. Steinbock & Alexander, 160 N. La Salle.

RMG. HOUSE—11 RMS., 2 BATHS; MODern; bargain. Address X 310, Tribune.

ROOMING HOUSE—12 ROOMS, FILLED; 15 boarders; 2 car garage. Victory 5008.

ROOMING HOUSE — REAL BUY; UPTOWN district; reas. Edgewater 5651.

ROOMING HOUSE—WELL FURN.; 16 RMS.; leased by year. 1716 Washington-blvd.

TAILOR, CLEANER, AND FURRIER—EST. 5 yrs.; doing gd. bus.; must be sold this wk. 749 W. 61st-pl., 1 door E. Halsted.

VARIETY STORE—IN WHEATON, ILL.; estab. business; good grade stock; exc. loc.; reas. rent. Phone Glen Ellyn 156.

WOOD WORKING PLANT—6819 VERNON-av., 200x125 ground floor; individual motored machinery, fixtures and some material ready to operate; favorable les. Call owner, George Marcoux, Canal 0262.

Partnerships and Investments.

MANAGER
for high class retail floral store; opportunity for man with $1,500 to $3,000 to become associated in established business operating past 11 years; good salary and share of profits. Address T B 302, Tribune.

AUTOMOBILE DRIVERS—
For a small investment you can earn a substantial income and practically be your own boss. NO LAY OFFS. Our Mr. Green will be glad to give you full information. NO OBLIGATION. CHECKER TAXI COMPANY, 1401 W. JACKSON-BLVD. MONROE 3700.

WANTED—EXECUTIVE CAPABLE OF ASsuming full charge of organized and established concern manufacturing automotive parts, employing normally about 50 men; must have finance or ability to get it. Substantial stock bonus for successful manager. Location Toledo. Address N O 18, Tribune.

SMALL INVESTMENT.
Opp. to become conn. with est. motor sales serv. org. Sales dbld. last yr. $10,000 req. No brokers. Address T A 39, Tribune.

BUSINESS OPPORTUNITIES.

Distributors.

MEN TO HANDLE EXCLUS. DISTRIBUTION of newly pat'd mach. that fills long felt want and pays for itself in short time. One man for each of following: Ill., Wis., Ind., Ia., Minn., Mich., and Ohio. Should net man we appoint $12,000 annually; $1,500 to $2,500 cash necessary to handle; cash fully secured. For full particulars phone State 4164, Dept. K. Out of town applicants wire or write Dept. K, 114 S. Clark-st., Chicago.

OLD EST. MFR. HAS A NEW PATENTED elec. adv. specialty which has a natl. appeal now ready for mkt. Want some one with organization, exp., and finances large enough to take over entire merchandising. If you have qualifications address T J 153, Tribune.

DISTRIBUTORS
wanted, to take over equipment and territorial franchise of new and fast selling sensational game. Large profits. $150 required. Address T A 158, Tribune.

Concessions and Locations.

EXCLUSIVE DEALER
for a sensational, revolutionary device. Eliminates carbon paper. Saves labor, time and money. Readily attached to any standard typewriters. If you are financially responsible and can furnish satisfactory references, write for an appointment NOW. Address N O 19, Tribune.

SMALL AND LARGE BOOTHS FOR SELLing and demonstrating to different groups of housewives and club women daily. THE UNITED EXHIBITORS, 9 W. Washington-st. State 0740.

FOR RENT—NOR. WIS., BEAUT. GOLF course; good bus.; reas. Lawrence F. Romano, 100 N. La Salle-st.

Business Equipment.

BAKERY FIXT.; REED CAKE MACH., proof box, bun divider. Keystone 2841.

Business Service.

Furniture Cleaned
in your home
by the new
CARPEN UPHOLSTERY CLEANER.
Telephone for an estimate.
No jobs too large—none too small.
WENTWORTH 4269.

PATENTS PROCURED — EASY TERMS; booklet free; practical inventions financed or marketed. SANDERS, 336 S. Clark-st.

MANUFACTURING PLANTS, MECHANICAL devices put in production. INDUSTRIAL LOCATING CO., 7 S. Dearborn-st.

ADVERTISE IN COUNTRY NEWSPAPERS. List free. Keator, Hartford Bldg., Chicago.

Wanted.

WILL BUY OR FINANCE NEW INVENtion or patent of merit; will manufacture device. Address T N 402, Tribune.

DELICATESSEN—LIVE LOCATION; MUST be a buy. Address Y 82, Tribune.

HOME FURNISHINGS.

South Side.

CARPETS—CARPETS.
5,000 yards good quality carpet for homes, offices, hotels, stairs and halls; taupe and raisin color; cost $3 per yard; while it lasts, at 75 cents per yard.
Klever (Shampay) Karpet Kleaners.
4631 Cottage Grove-av.

FIRE SALE, DAMAGED BY SMOKE; PARL. sets, $25; bedrm. sets, $20; din. sets, $19; rugs, $5 up. Dressers, $5; lamps, etc. 6159 Cottage Grove-av. Open eves. 10. Sun. 6.

PARLOR SETS, $25; DINING SETS, $30; bedroom set, $15; rugs, $10 up; dressers, $10; upright pianos, $25. Open eves. and Sun. Available Furn. Dept., 7733 Stony Isl.

3 PC. WALNUT BEDRM. SET, COMPLETE with box springs and inner spring mattresses, $79.50. OAKLAND FURNITURE JOBBERS, 3977 Cottage Grove-av. Atl. 0130.

4 ROOMS COMP., $188; ONLY $15 CASH; your own terms. KESSEL BROS., 4313 Cottage Grove. Open eve., Tues., Thurs., Sat.

3 PC. WAL. BEDRM. SET, $55; 7 PC. WAL. din. rm. set, $33; 2 pc. liv. rm. set, $40. Atlas, 2140 Cottage Grove. Open eves., Sun.

DINING RM. FURN., 9 PIECES, REASONable for quick sale. Dorchester 0698.

4 RMS. COMPL., SELL CHEAP, UNLAND, 7527 Colfax-av. Regent 4340.

ORIENTAL AND SAROUK RUGS LEFT FOR rental in hotel; bargain. 8200 Ellis-av.

North Side.

RUGS! RUGS!
North side's largest and oldest rug cleaning plant now selling accumulated and leftover Wiltons, Axminsters, velvets, Chinese, and Oriental rugs at prices never before offered to the public; 9x12 rugs, like new, as low as $15.
IMPERIAL RUG CLEANERS,
2123-33 Lincoln-av. Diversey 6310.
Open daily Tues., Thur., Sat. until 9 p. m.

WILL SELL FOR CASH
Bankrupt stock of high grade furniture, liner, jacquard parlor sets, $49; frieze parlor set, $59; walnut bedroom set, $45; walnut dining room set, $55; also bargains in Wilton rugs, chairs and lamps. In REMER'S, 5823 N. WESTERN-AV.
Open daily till 9 p. m., Sunday till 5 p. m.

4 FLRS. USED FURNITURE.
Dressers, $5; stoves, gas ranges, $10; 9x12 rugs, $7.50; da-beds, $7.50; velour parlor sets, $18.50. Everything for the home, cheap. BIG CITY FURNITURE CO., 819 N. CLARK.

BANKRUPT STOCK OF NEW FURNITURE. Mothproof parlor set, $47; walnut dining set, $45; bedroom sets, Wilton rugs, tables. Other bargains. PINK, 6342 N. Clark-st. Open daily till 10 p. m. Sunday till 5 p. m.

DINING RM. SET, LARGE TABLE, BEDrm. set, practically new rug, 2 ice boxes, gas stove, odd pieces; cheap for quick sale. 1923 Morse. Rogers Pk. 10208.

HERSCHEDE HALL CLOCK—3 CHIMES; will sell barg. 3825 Wilton-av. Buck. 8117.

Northwest Side.

BUY AT OUR FACTORY—SAVE 50%. HOMER BROS. MANUFACTURERS. 3053 W. GRAND-AV. Op. Tues., Thurs., Sat. 10 p. m., Sun. 10-3.

West Side.

$50,000 BANKRUPT FURNITURE FOR sale in our 6 story bldg.; 2 pc. parl. set, $55; 3 pc. bedrm. set, $34; 7 pc. din. set, $57; vel. Wilton rugs, $19. Gulistan rugs. Daily, 9:30 p. m.; Sunday, 5 p. m. TUFTS, 4444 MADISON-ST.

LOOK.
4 rms., new sample furn., $175; will sep.; terms. Open Mon., Tues., Thurs., Sat. eves. A. B. C. Furniture Co., 3525 Madison.

MIGHTY BANKRUPT SALE—LESS THAN fac. prices. Par. sets, $40, $69, $89; 7 pc. wal. din. sets, $40; bedrm. sets, rugs, kitchen sets, 4 rms. beaut. furn., $195. Daily 10 p. m., Sunday 5. COLLINS, 5114 W. Madison.

4 RMS. HIGH GRADE FURN., $295; CAN be seen at Tuft's, 4444 W. Madison.

WAL. DIN. RM. TABLE, 6 CHAIRS; GOOD cond.; suit. sm. din. rm. Austin 7737.

MOTOR TRUCKS.

FORD TRUCKS.
$75 DOWN. EASY PAYMENTS.
50 TRUCKS TO SELECT FROM.
1930 Special Panel, Demo. $325
1930 Canopy, screen sides .... [illegible]
1930 Chicago Stake, new body .... [illegible]
1929 Express, new body .... [illegible]
1929 ¾ ton De Luxe Deliv., new tires .... [illegible]
90 DAY GUARANTEE.
LITSINGER, 925 W. Jackson-blvd. Al. open.

Ford Chev. Trucks—Like New
1930-'29-'28 models; ¼ to 2½ tons; $75 up; $40 cash, balance easy; panel express and stake bodies; 90 day written guarantee; horses taken in exchange. LEVY'S, 724 Milwaukee, cor. Carpenter. Always open.

NEW FORD TRUCKS.
1931 models, all kinds of standard and special bodies, trailers, and equipment at liquidation prices.
TRUCK DISPLAY AND SERVICE CO.,
2232-38 S. Wabash-av.

WANTED—MAN WITH $475 CASH FOR Reo refrigerated truck to take over steady long distance hauling job. Call Calumet 7273, ask for Mr. Gray.

FORDS — LATE MODEL A'S, DE LUXE Panel and Canopy top trucks. Run and looks like new. Guaranteed. Terms or trade. LAWDER BROS., 6900 Vincennes-av.

FORD—LATEST 1929 DE LUXE PANEL 1½ ton, excellent cond. Bal. of mtg., $100 down, bal. 12 mos. 1147 W. Jackson-blvd.

STERLING—5 TON DUMP TRK., SPLENdid cond. Priced low. AUTOCAR Sales, 1716 W. Pershing-rd. Vir. 0210.

6 FAGEOL BUSSES, PRICED RIGHT FOR quick sale. 26 W. 17th-st. DOUGLAS AUTO PARTS CO.

TERMS OF SUBSCRIPTION OF THE TRIBUNE.

Orders for mail subscription must be accompanied by remittance to cover.
Rates for Illinois [outside of Chicago], Indiana, Iowa, Michigan, and Wisconsin:
Daily, without Sunday, one year, $6.00; six months, $3.50; three months, $1.75; two months, $1.00; one month, 50c.
Daily, with Sunday, one year, $12.50; six months, $6.25; three months, $3.15.
Sunday only, one year, $7.50; one month, $1.00.
Rates for subscription in postal zones 3 and 4 [measured from Chicago], outside of Illinois, Iowa, Michigan, and Wisconsin:
Daily, without Sunday, one year, $7.50; one month, $1.00.
Sunday only, one year, $7.50; one month, $1.00.
Daily and Sunday, one year, $15.00; one month, $2.00.
Rates for subscription in zones 5, 6, 7, and 8 [measured from Chicago], Canada, Mexico, and foreign:
Daily, without Sunday, one year, $12.00; one month, $1.50.
Sunday only, one year, $7.50; one month, $1.00.
Daily and Sunday, one year, $19.50; one month, $2.50.
Give postoffice address in full, including county and state. Remit by express money order, draft, or in registered letter at our risk to The Tribune company, publishers, Tribune Square, Chicago.
We cannot be responsible for currency sent through the mail.

MEMBER OF THE ASSOCIATED PRESS.
The Associated Press is exclusively entitled to the use for republication of all news dispatches credited to it or not otherwise credited in this paper, and also the local news published herein.
All rights of republication of special dispatches herein also are reserved.

Chicago Daily Tribune.
THE WORLDS GREATEST NEWSPAPER

WEDNESDAY, MARCH 11, 1931

Scenes in Court as Jury Finds Virgil Kirkland Guilty of Murder and Fixes Penalty at Life in Prison

[TRIBUNE Photo.]

SENTENCED TO A LIFE IN PRISON. Virgil Kirkland, hurriedly summoned from his cell in the jail, hears the foreman of jury at Valparaiso, Ind., condemn him to life in prison for murder of Arlene Draves. *(Story on page 1.)*

GIN ORGY VICTIM. Arlene Draves, whose death led to prosecution of Kirkland. *(Story on page 1.)*

[TRIBUNE Photo.]

WHILE THE FAMILY OF SCHOOLGIRL VICTIM AWAITED THE RESULT OF JURY'S DELIBERATIONS. Left to right, seated: Mrs. Lillian Clemens, sister of Arlene; Mrs. A. Madeline, cousin; Charles Draves, father; Carolyn and Elsie Draves, sisters. Standing: Carl, Kenneth, Elmer, Ed Draves, brothers, and A. M. Clemens, brother-in-law, in Valparaiso courthouse. *(Story on page 1.)*

[TRIBUNE Photo.]

HEAR SON'S FATE. Mr. and Mrs. Elmer Kirkland, as they appeared while jury's sentence was pronounced on Arlene Draves' slayer. Elmer Kirkland is a stepfather. *(Story on page 1.)*

[Acme Photos.]

MAGNATE ACCUSED IN "LOVE MARKET" CASE. Alexander Pantages, Los Angeles theater owner, and Alice Blake, also known as Lydia Nitto, who made complaint to district attorney. *(Story on page 1.)*

[White Studio Photo.]

NAMED AS QUEEN. Josephine Baker, colored dancer, picked to represent French colonies.

[TRIBUNE Photo.]

A MOTHER'S GRIEF. Mrs. Elmer Kirkland rushes to the side of Gary youth whom jury found guilty of murdering his sweetheart. The boy's stepfather supports his wife as she finds her grief uncontrollable. Barratt O'Hara, defense counsel, stands at the right of the trio. *(Story on page 1.)*

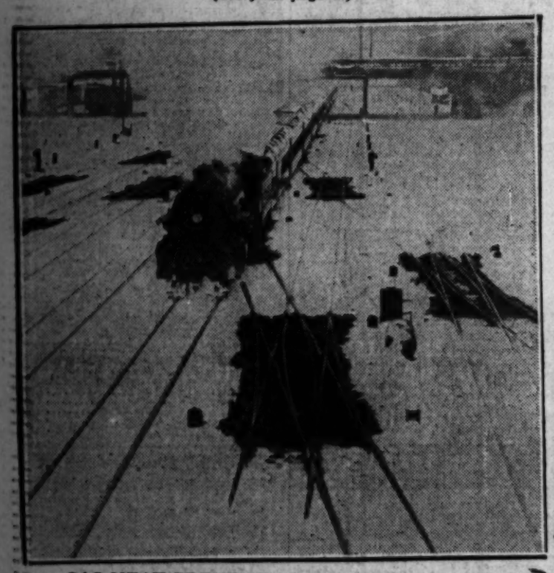

GAS HEAT PREVENTS STORM TIEING UP ROAD. Scene in C., M., St. P. & P. yards at Western avenue showing lighted gas jets which kept switches from freezing or getting clogged with snow. The burners are placed in metal boxes, screening them from weather. *(Story on page 6.)*

KILLS ROBBER. Policeman George O'Brien, who shot man who attempted to hold up store. *(Story on page 5.)*

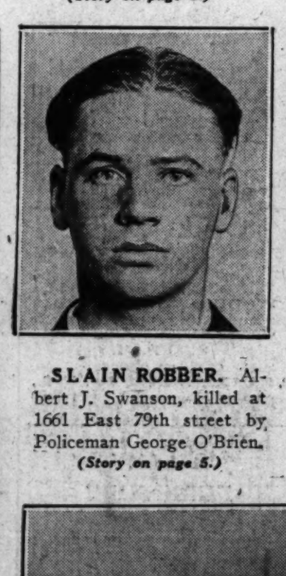

SLAIN ROBBER. Albert J. Swanson, killed at 1661 East 79th street by Policeman George O'Brien. *(Story on page 5.)*

[Acme Photo.]

PRESIDENT FINDS SON'S CONDITION IMPROVED. Mrs. Herbert Hoover Jr. greets President and Mrs. Hoover as they arrive at Asheville, N. C.

[TRIBUNE Photo.]

COURT DISMISSES MAN WHO STRUCK ANOTHER BECAUSE OF GIRL. Left to right: Clifford H. Wilkerson, who was struck; Lucille Thompson, who was cause of trouble, and Malcolm Harrison, who was commended by Judge Edelman for going to her rescue. *(Story on page 14.)*

[Acme Photo.]

COP TO BE PRIEST. Policeman Daniel R. Daley, who will be ordained March 21. *(Story on page 2.)*

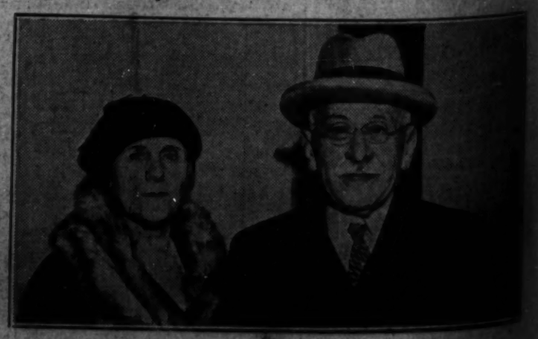

[TRIBUNE Photo.]

PHILANTHROPIST BACK FROM TRIP TO HONOLULU. Julius Rosenwald and his wife arrive at the Dearborn street station on The Chief after their vacation. *(Story on page 4.)*

[TRIBUNE Photo.]

MEN WHO CONVICTED KIRKLAND AND FIXED PUNISHMENT AT LIFE IN PRISON. Left to right: Michael Gast, A. E. Upp, Roscoe Durham, John Cuson, George E. Pomeroy, Frank Graves, E. Anderson, Leo McNeff, James Riggs, Ed Esserman, John Carlson, and John Trede, jurors, and John McNary, bailiff. *(Story on page 1.)*